

PROPOSED SECTION A
SCALE 1:50

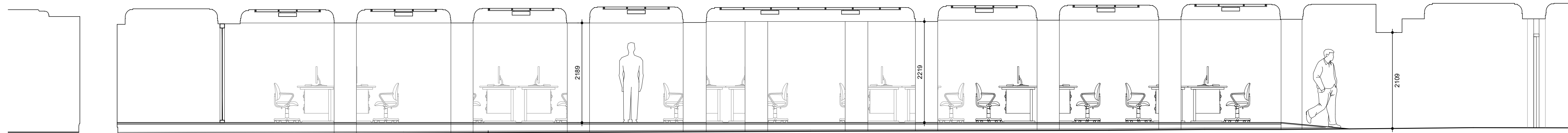

PROPOSED SECTION B
SCALE 1:50

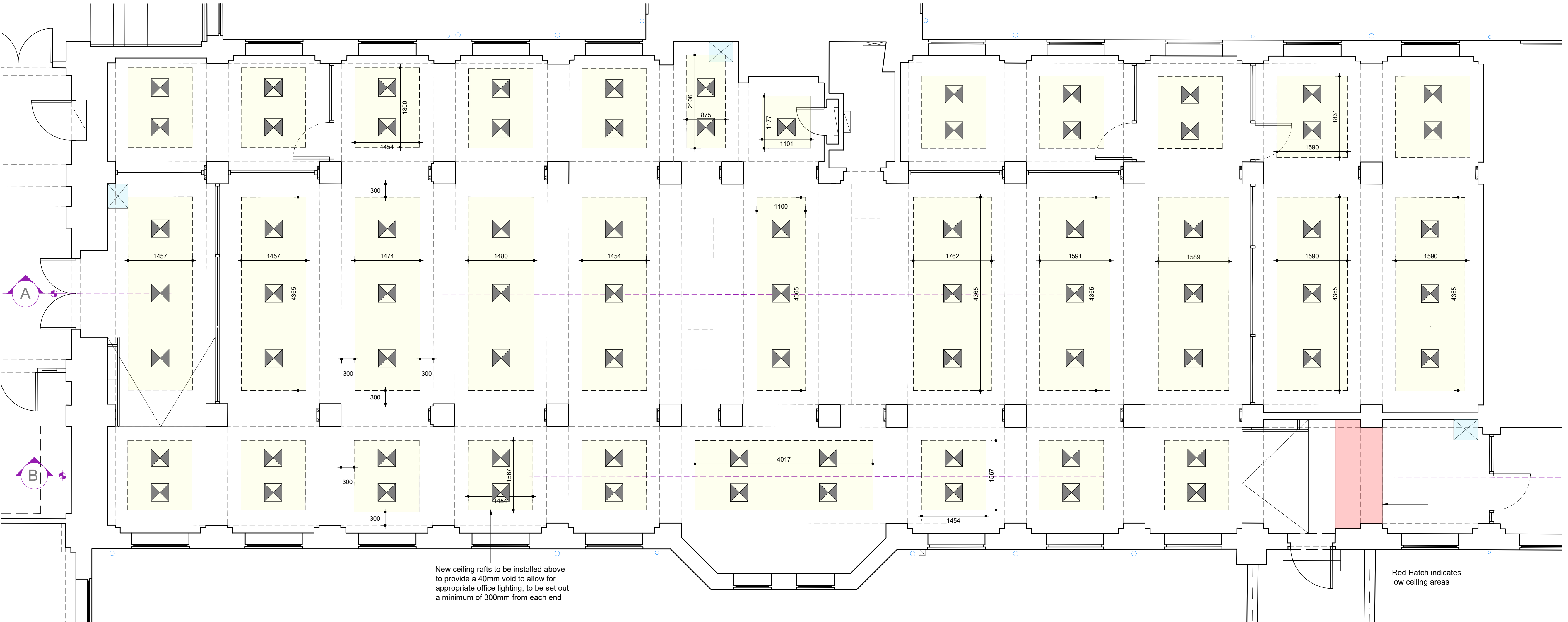

PROPOSED CEILING PLAN ROOMS 18/19
SCALE 1:50



This drawing is copyright and must not be reissued, loaned or copied without the written consent of this practice, all dimensions must be checked on site before proceeding and any discrepancies notified immediately.

All drawings to be read in conjunction with consultant structural engineers, mechanical and electrical consultants, acoustic engineers, energy consultants, etc. design calculation sheets, specifications and drawings plus any accompanying product literature, accredited details, etc.

© Copyright Livmore



NOTE:
All ceiling raft and other dimensions to be check and confirmed on site

Planning Issue		
Rev.	Amendment	Date



Client
UNITED GRAND LODGE OF ENGLAND
Project
FREEMASONS HALL
GREAT QUEEN STREET WC2
REFURBISHMENT OF LODGE ROOMS

Title
PROPOSED
UPPER GROUND LEVEL
ROOMS 18/19 CEILING PLAN

Drawn by: AG Date: 09-07-20

Checked by: DE/RH

Scale @ A1: 1:50/1000 Drg. No.: 16911-12

Leigh-on-Sea Office
74-76 Broadway
Leigh-on-Sea
Essex SS9 1AE
leigh.office@livmore.co.uk
01702 714977



www.livmore.co.uk