

EXISTING ROOMS 18/19  
(New Open Plan Office)  
SCALE 1:50

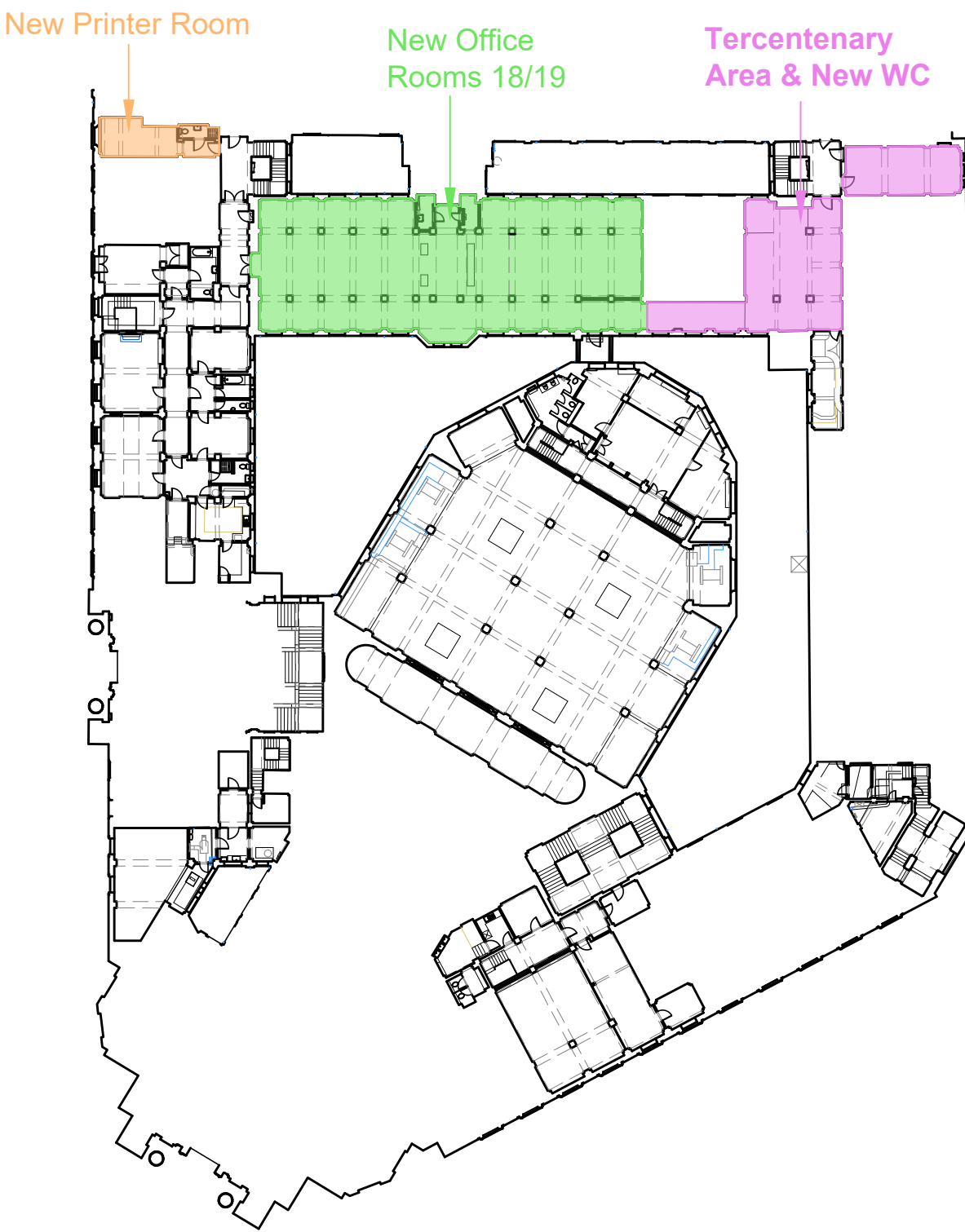

MEZZANINE/UPPER GROUND LEVEL PLAN  
SCALE 1:500

Planning Issue		
Rev.	Amendment	Date



Client  
UNITED GRAND LODGE OF ENGLAND

Project  
FREEMASONS HALL  
GREAT QUEEN STREET WC2  
REFURBISHMENT OF LODGE ROOMS

Title  
EXISTING  
UPPER GROUND LEVEL  
ROOMS 18/19

Drawn by: AG Date: 17-06-20

Checked by: DE/RH

Scale @ A1: 1:500/50 Drg. No.: 16911-03

Leigh-on-Sea Office  
74-76 Broadway  
Leigh-on-Sea  
Essex SS9 1AE  
leigh.office@livemore.co.uk  
01702 714977

