

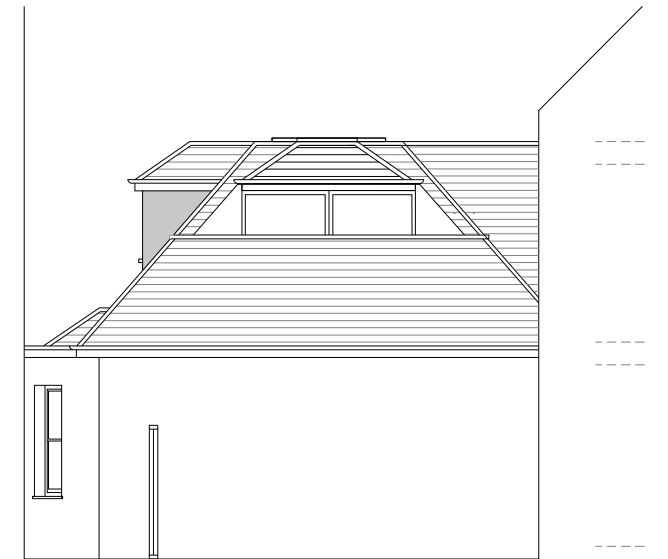

PROPOSED REAR ELEVATION



PROPOSED NORTH SIDE ELEVATION



PROPOSED SOUTH SIDE ELEVATION

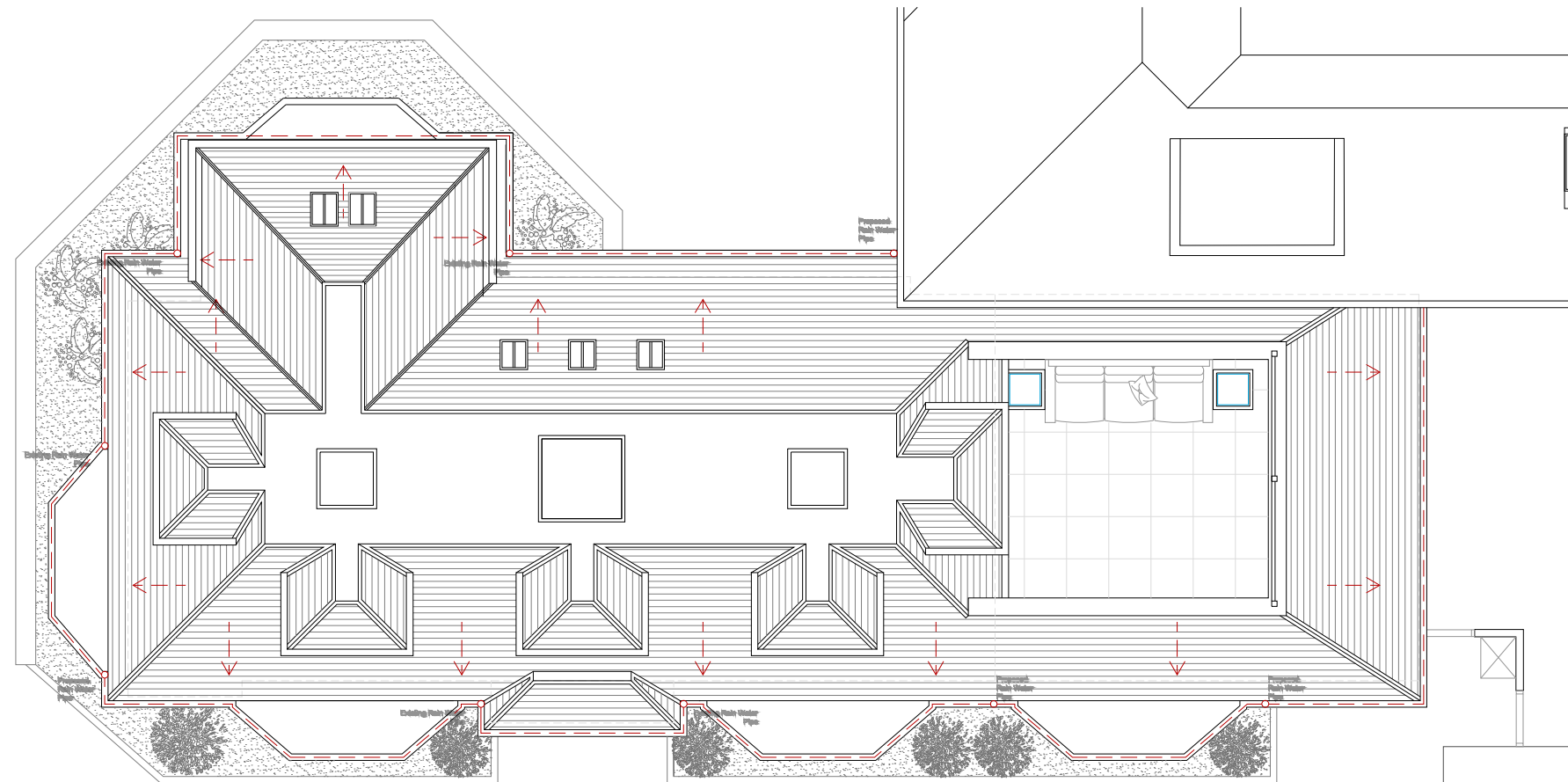

PROPOSED ROOF PLAN



SCALE: 1.100 @ A3

SERGE RAOUL WADJIE

RIBA Chartered Architect
ARB Registered under Architect Acts 1997
Architecte DPLG Paris _ France

Office: + 44 7718 482 305
Mob: + 44 7913 948 358
+ 33 659 52 83 31
E-mail: Admin@Archiconcept.com

LONDON
PARIS
AFRICA

www.archiconcept.com
Hastingwood Trading Estate, 35 Herbert Road, Unit G31. LONDON, N18 3HT

PROJECT

Description:
PROPOSED ROOF ALTERATION & EXTENSION TO FACILITATE L
O F T CONVERSION WITH FRONT AND SIDE DORMER WINDOWS,
INCLUDING CREATION OF RAISED TERRACE, ERECTION OF TWO BAY
- WINDOWS AND PORCH EXTENSION AT THE FRONT AND
D C O N V E R S I O N O F GARAGES INTO HABITABLE SPACE AT
GROUND FLOOR LEVEL. & ERECTION OF PART REAR FIRST FLOOR
TO ACCOMMODATE A HABITABLE SPACE.

Site:
3 INVERFORTH CLOSE
LONDON
NW3 7EX

Client:

MR & MRS BULL

Address:

3 INVERFORTH CLOSE
LONDON
NW3 7EX

GENERAL NOTE

Copyright: the contents of this drawing may not be reproduced in whole or in part without the written consent of ARCHICONCEPT & CO LTD.

All dimensions, levels and drain lines to be checked and verified on site by the contractors.

The client to obtain any necessary party wall agreements prior to works commencing.

All works to comply with the current Building Regulations. Materials and Workmanship to comply with the appropriate British Standards and Codes of the practice.

DRAWING NAME

PROPOSED ELEVATIONS & ROOF PLANS

	NAME	DATE	REVISION
DESIGNED	S WADJIE		
DRAWN	S WADJIE		
CHECKED	S WADJIE		
APPROVED	<input type="checkbox"/> PLANNING PERMISSION <input type="checkbox"/> BUILDING REGULATION <input type="checkbox"/> PERMITTED DEVELOPMENT		
DATE:	SCALE:	Plan No: ARCHI-INCI 2006R	
29 JULY 2020	1/100 @ A3		