

**Note**  
This drawing is not to be scaled. Use figured dimensions only. All dimensions are to be checked on site and any discrepancies, errors or omissions are to be reported to the architect prior to commencement of works.

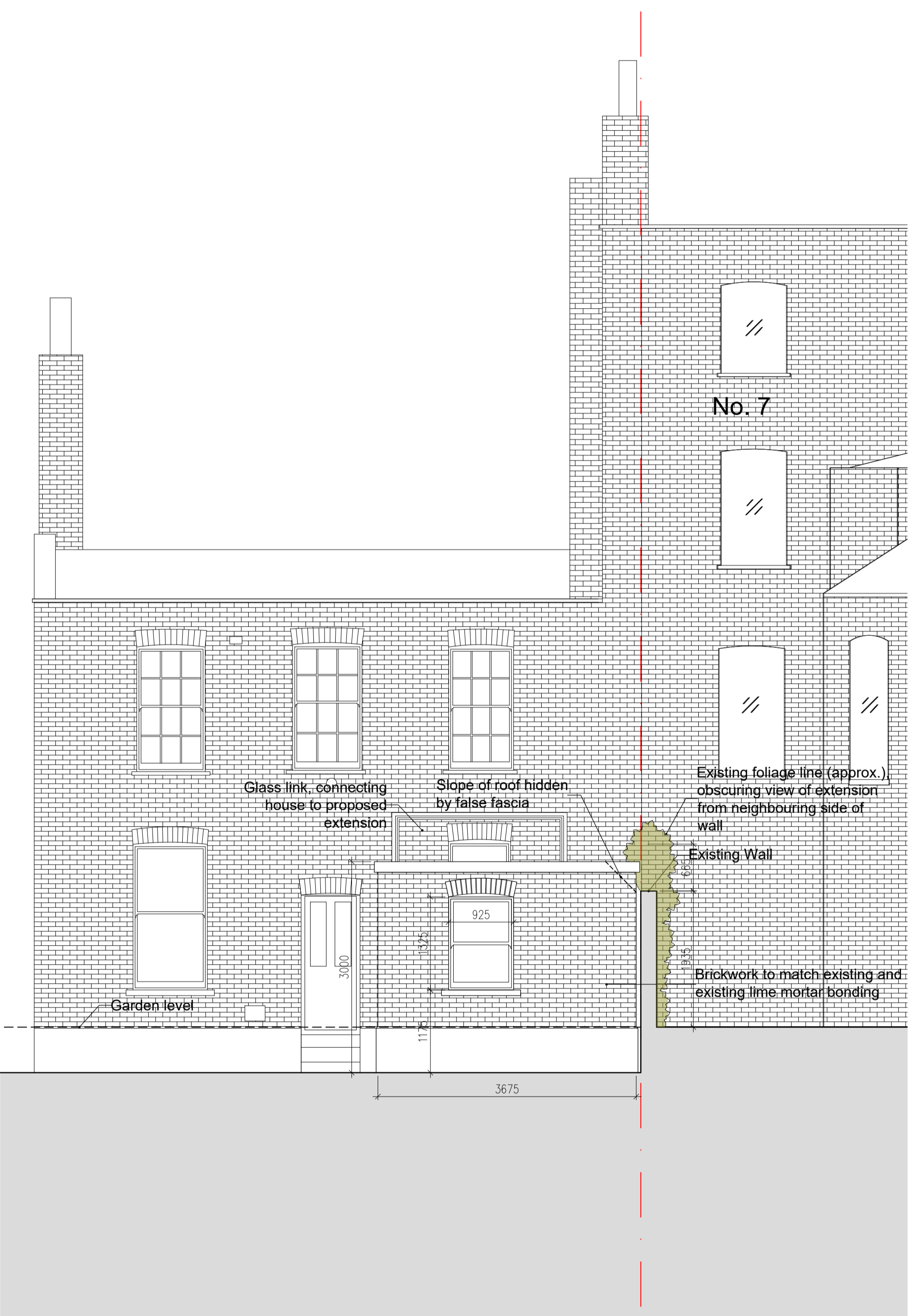

PROPOSED FRONT ELEVATION



PROPOSED REAR ELEVATION

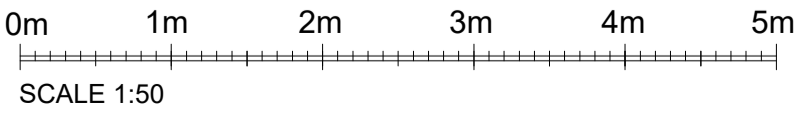

ALL DIMENSIONS APPROXIMATE

SCHEME DESIGN SUBJECT TO  
STRUCTURAL ENGINEER / SERVICES ENGINEER,  
& PLANNERS COMMENT

## FOR PLANNING

K 24/07/20	Front wall revisions	IBC
J 19/05/20	Front wall revisions	IHY
I 107/04/20	Rear extension design revised	IHY
H 06/11/19	Vegetation revised	IHY
G 01/11/19	Front wall railing revision	IHY
F 23/10/19	Elevation and label revisions	IHY
E 15/10/19	Elevation revisions	IHY
D 14/10/19	Elevation revisions	IHY
C 08/10/19	Elevation revisions	IHY
B 07/10/19	Elevation revisions	IHY
A 03/09/19	Elevation revisions	IHY

## BB PARTNERSHIP LTD

CHARTERED ARCHITECTS

Studios 33-34, 10 Hornsey St, London. N7 8EL  
Tel 020 7336 8555 - e-mail - architect@bbpartnership.co.uk

client		
project		
9 Pilgrim's Lane, Hampstead, London NW3 1SJ		
drawing		
Proposed Elevation Front and Rear Elevations		
date	scale	drawn by
May 20	1:50@A1/1:100@A3	IHY
drg.no.	revision	
FZD_210	K	

© 2018 BB PARTNERSHIP LIMITED - ALL RIGHTS RESERVED  
DO NOT SCALE - CHECK ALL DIMENSIONS ON SITE