

SECTION G
EXISTING & APPROVED (Commenced)

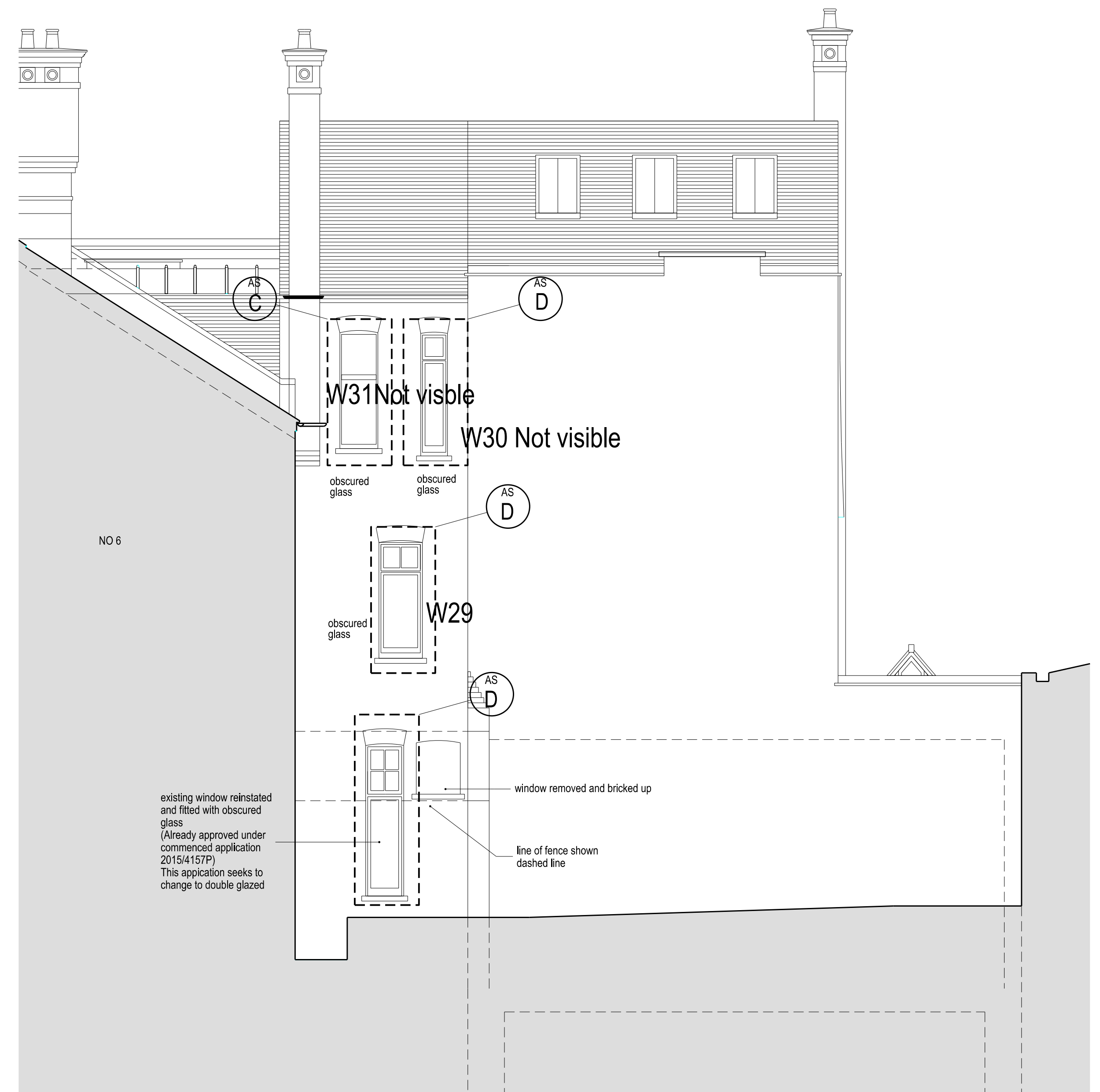

SECTION J
EXISTING & APPROVED (Commenced)



THIS APPLICATION CONCERNS
THE REPLACEMENT OF
THE TIMBER WINDOWS

Client:
Private

Title:
Side Elevations Section GG & JJ
Existing & Approved (Commenced)

Project:
8 Pilgrim's Lane

ungar
ARCHITECTS

101-103 Heath Street, London NW3 6SS
office@ungararchitects.com
T: +44 (0)20 7431 7547
www.ungararchitects.com

Status:
FOR INFORMATION ONLY

Project Number: 117
Date: 16/04/2020
Scale @ ISO A1: 1:50

Drawing Number: 117_A_WIN_03_EXTG
Revision: -

-	11/06/2020	Planning	PU
Revision:	Date:	Revision Description:	Check: