

NOTES

PROJECT No.	206874			
CSID	14476628			
VFID	49534_21			
CSR	10147			
CELL No.	49534VF			
PROJ No	206874	30/06/20	HFC	HFC
40	MINOR AMEND			
PROJ No	215160	07/05/20	HFC	LBG
39	PLANNING ISSUE			
PROJ No	N/A	17/01/20	SH	KML
38	MASTER UPDATE			
PROJ No	213532	09/10/19	WHP	FC
37	AS BUILT			
PROJ No	210664	23/08/19	SAV	MF
36	AS BUILT			
ISS	REVISION	DATE	DRN	APP

arqiva
 Crawley Court, Winchester, Hampshire, SO21 2QA
 Tel. 01962 823434, Fax. 01962 822378

SITE No **141634**
 SWAINS LANE
 BISHAM GARDENS
 OFF SWAINS LANE
 HIGHGATE, CAMDEN
 GREATER LONDON 3
 N6 6PH

NGR **TQ 28430 87280**
 OS GRID **528430 187280**

TITLE
**ELEVATION
 PROPOSED
 CTIL**

SCALE **1:200**
 DRAWN **IM** 19/08/11
 APPROVED **HFC** 30/06/20

DRG No. **141634-22-150-MD040** Sheet 1 of 1 Rev **40**

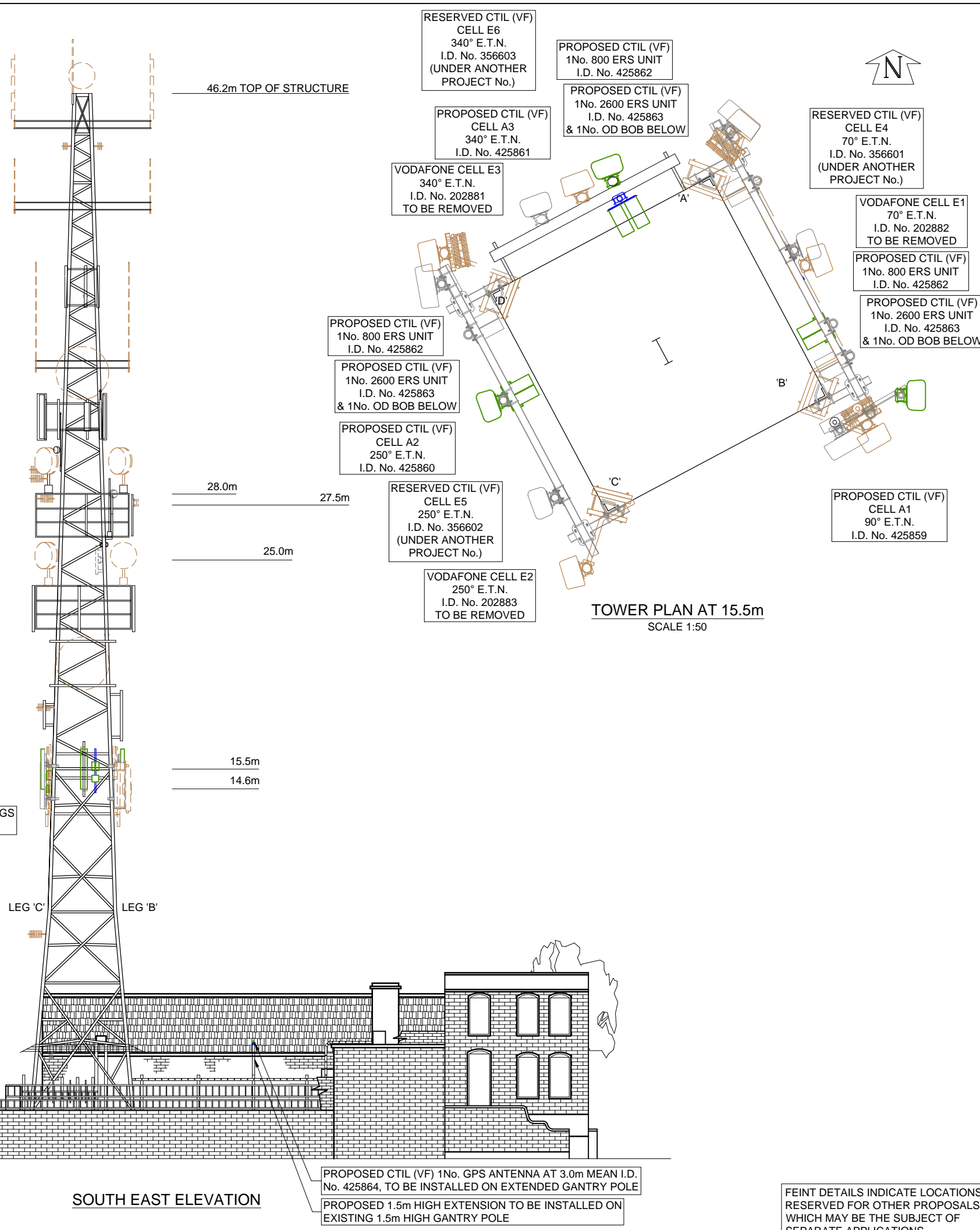

RESERVED CTIL SHF 0.3m HP DISH AT 28.0m MEAN HEIGHT BEARING 211° E.T.N. I.D. No. 361077.
 CTIL SHF 0.3m HP DISH AT 27.5m MEAN HEIGHT BEARING 117° E.T.N. I.D. No. 280640.
 RESERVED CTIL SHF 0.3m HP DISH AT 25.0m MEAN HEIGHT BEARING 2° E.T.N. I.D. No. 407742.

VODAFONE 2No. KATHREIN 80010665v01 ANTENNAS AT 15.5m MEAN BEARINGS 250° & 340° E.T.N. I.D. No's 202883 & 202881 TO BE REMOVED.
 VODAFONE 1No. JAYBEAM 5260311 ANTENNA AT 15.5m MEAN BEARING 70° E.T.N. I.D. No. 202882 TO BE REMOVED.

PROPOSED CTIL (VF) 3No. COMMSCOPE EGYHHTT-65B-R6 ANTENNAS AT 15.5m MEAN BEARINGS 90°, 250° & 340° E.T.N. I.D. No's 425859, 425860 & 425861.
 PROPOSED CTIL 3No. 12 CORE FIBRE, ONE TO EACH SECTOR AT 40.0m WITH 6No. FIBRE TAIL ODC CONNECTORS AT 3m & 2No. DC CABLES PER SECTOR. VODAFONE 12No. LDF5-50 FEEDERS TO BE RE-USED FOR UPGRADE, SUBJECT TO TESTING. PROPOSED FIBRE/DC CABLES TO UTILISE PROPOSED SECTION OF CABLE LADDER AND ONTO EXISTING FEEDER MANAGEMENT AND RUN UP TOWER LEG 'B' VIA SPARE FEEDER BRACKETS.

PROPOSED CTIL 1No. FACEFRAME, 4No. CHS60.3Ø x 2.0m LONG SUPPORT POLES. EXISTING STAND-OFF BRACKET TO BE REMOVED.

PROPOSED CTIL (VF) 3No. 800 ERS UNITS I.D. No. 425862 & 3No. OD BOB's TO BE INSTALLED (BELOW ERS UNITS) ON PROPOSED SUPPORT POLES.

PROPOSED CTIL (VF) 3No. 2600 ERS UNITS I.D. No. 425863 TO BE INSTALLED ON PROPOSED SUPPORT POLES.

RESERVED CTIL (VF) 3No. UHF TRIBAND DUAL POLAR PANEL ANTENNAS AT 14.6m MEAN BEARINGS 70°, 250° & 340° E.T.N. I.D. No's 356601, 356602 & 356603 (UNDER ANOTHER PROJECT No.)

VODAFONE 1No. RBS 6102 EQUIPMENT CABINET WITH 1U FREE SPACE TO BE REFRESHED FOR UPGRADE
 PROPOSED CTIL (VF) 1No. CSC CABINET WITH 26U FREE SPACE FOR FUTURE DEPLOYMENT TO BE INSTALLED ON CONCRETE FOUNDATION - PROPOSED ERS UNITS TO BE POWERED FROM CSC



FEINT DETAILS INDICATE LOCATIONS RESERVED FOR OTHER PROPOSALS WHICH MAY BE THE SUBJECT OF SEPARATE APPLICATIONS