

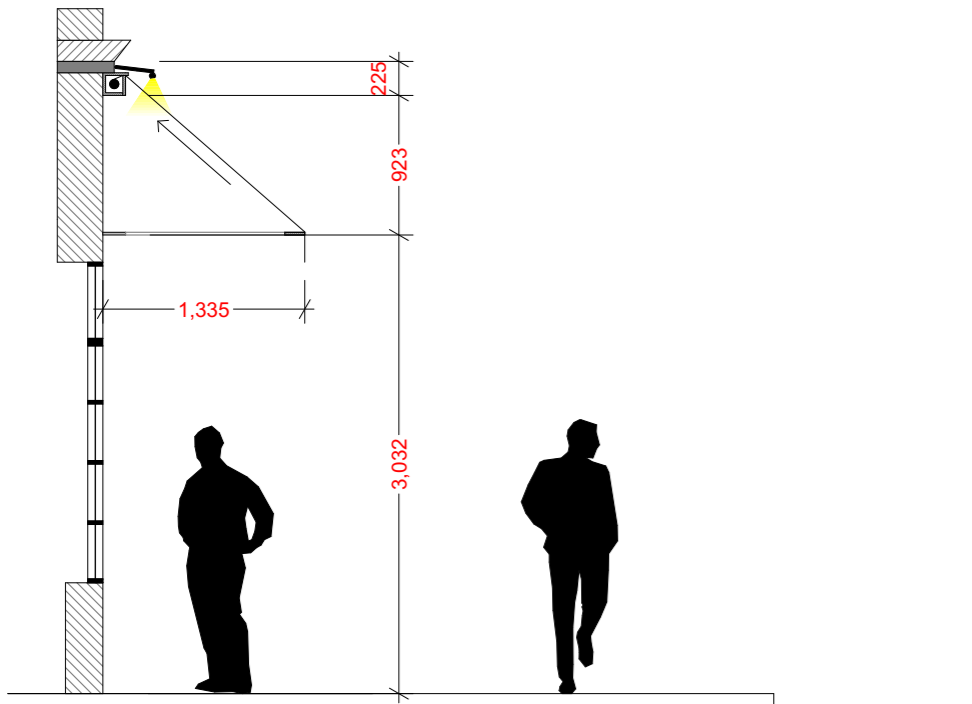

Proposed Victorian Awning - Unfolded

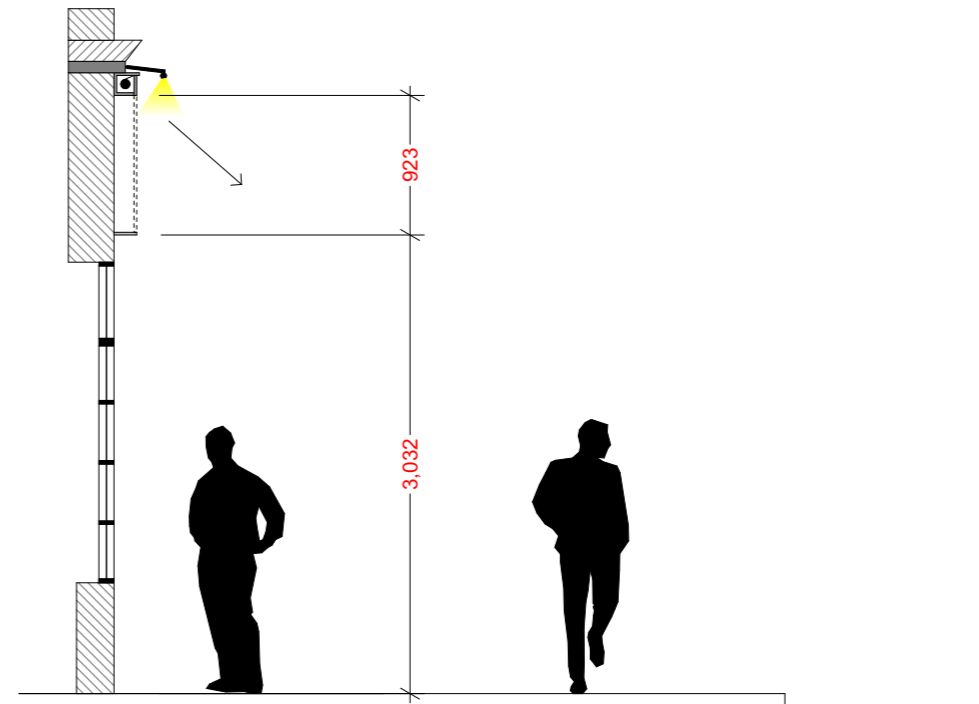

Proposed Victorian Awning - Folded



| | | | | | |
|---|--|------------------------------------|---------------------|--|--|
|  <p>CRAWFORD PARTNERSHIP Architecture & Interior Design a. 1a Muswell Hill London, N10 3TH t. 0208 444 2070 w. crawfordpartnership.co.uk</p> | Proposed Section A-A A | | SCALE: 1:5, 1:50@A3 | REV: A. Existing Soffit projecting lights added | <p>NOTES: Report all errors or discrepancies to architect before proceeding with works. Boundary lines are based on input from Party Wall Surveyor and Client. Do not scale from drawing. Figured dimensions to be worked to in all cases. The contractor is responsible for checking dimensions, tolerances and references. All structural information to be taken from the structural engineer's drawings. Drawings produced as instructed.</p> |
| | PROJECT: 11 Highgate High Street, London, N6 5JT | CLIENT: Greens of Muswell Hill Ltd | | | |
| | DRAWING NO.: 6 | STATUS: Planning | | Updated: | |
| | DRAWN: AK | CHECKED: AC | DATE: 29/07/2020 | | |