

Front

side

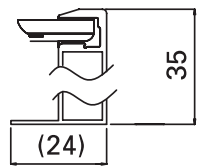

Section A-A

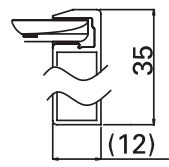

Section B-B

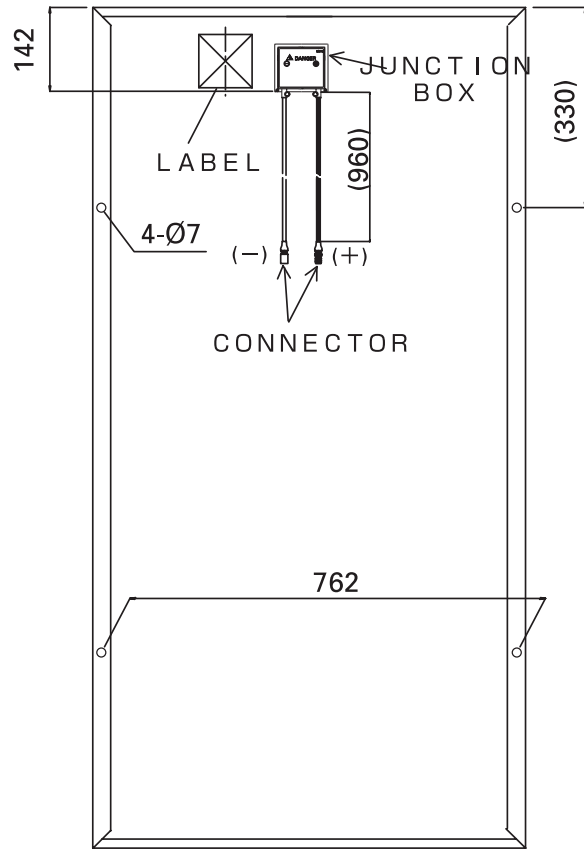

Backside

Panels to be 6 N° Sanyo HIT system HIT 215NKHES or Equal and approved giving a total output of 1.47kW

Panels to be supported horizontally on 80 x 80 rhs frame to manufacturers instructions, weight of panel 15kg

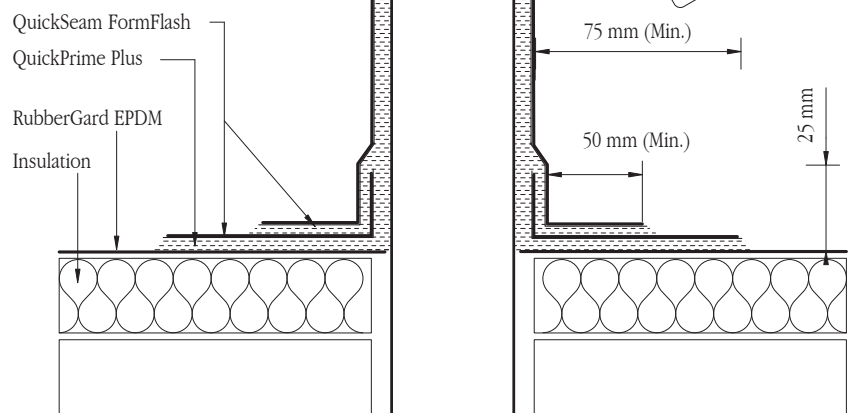

Notes
Check that this drawing is the latest revision.
Do not use any of the information on this drawing without checking all dimensions on site.
Do not use any areas indicated for either valuation, purchase, sale, or any other form of legally binding contract.
Do not reproduce any part of this drawing without prior written consent.
Scaled for planning purposes only.

This drawing is based partly upon information provided by Ordnance Survey

Revisions
 - 22.03.10 First Issue

Preliminary
 Subject to approval of
 Listed Buildings
 Officer

41-43 Grafton Way
 London W1T 5DJ

Mark Horner
 Chartered Architect

Orchard Lodge, Dorothy Ave
 Cranbrook, Kent. TN17 3AY
 07976 928586 - 01580 713970
 mark@markhorner.co.uk

