

File name \\UK.WSPGROUP.COM\CENTRAL DATA\PROJECTS\70067793-TP-SK-09.DWG, printed on 20 May 2020 09:59:38, by Burton, Craig

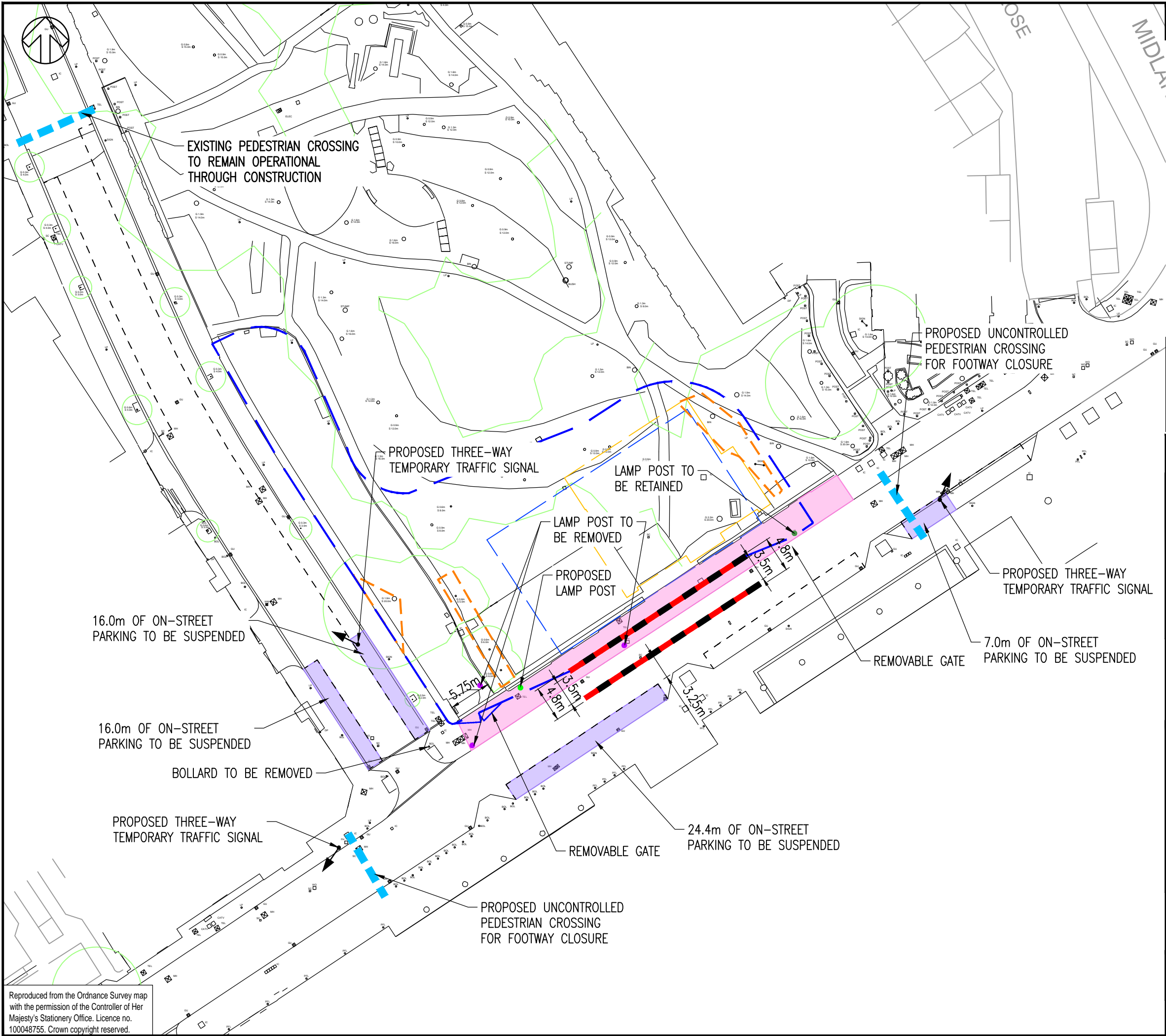

Reproduced from the Ordnance Survey map with the permission of the Controller of Her Majesty's Stationery Office. Licence no. 100048755. Crown copyright reserved.

DO NOT SCALE

- KEY
- RHINO BARRIERS FOR PIT LANE
 - FOOTWAY CLOSURE
 - ON-STREET PARKING SUSPENSION
 - PEDESTRIAN CROSSING
 - LAMP POST TO BE REMOVED
 - LAMP POST TO BE RETAINED
 - LAMP POST PROPOSED
 - 2.4m SOLID HOARDING
 - TREE PROTECTION (FENCING)
 - PROPOSED BUILDING LINE
 - PROPOSED BASEMENT EXTENT

P04	20/05/2020	CRJB	ANNOTATION ON PURCHASE STREET UPDATED	TE	IJP
P03	11/05/2020	CRJB	HOARDING AMENDED & NEW LAMP COLUMN ADDED	TE	IJP
P02	05/05/2020	CRJB	CROSSINGS, PIT LANE AND HOARDING AMENDED	TE	IJP
P01	06/03/2020	CRJB	FIRST ISSUE	TE	IJP
REV	DATE	BY	DESCRIPTION	CHK	APP

DRAWING STATUS: S0 - WORK IN PROGRESS



WSP House, 70 Chancery Lane, London, WC2A 1AF, UK
T+ 44 (0) 207 314 5000, F+ 44 (0) 207 314 5111
wsp.com

CLIENT: LBS PROPERTIES LTD

ARCHITECT:

PROJECT: BRILL PLACE

TITLE: CONSTRUCTION ACCESS
DURING BASEMENT WORKS PHASE
SOUTHERN PIT LANE ON CARRIAGEWAY

SCALE @ A3: 1:500	CHECKED: TE	APPROVED: IJP
PROJECT No: 70067793	DESIGNED: CRJB	DATE: May 20
DRAWING No: 70067793-TP-SK-09	REV: P04	

© WSP UK Ltd