

SCALE 1:50@A1 GROUND FLOOR PLAN

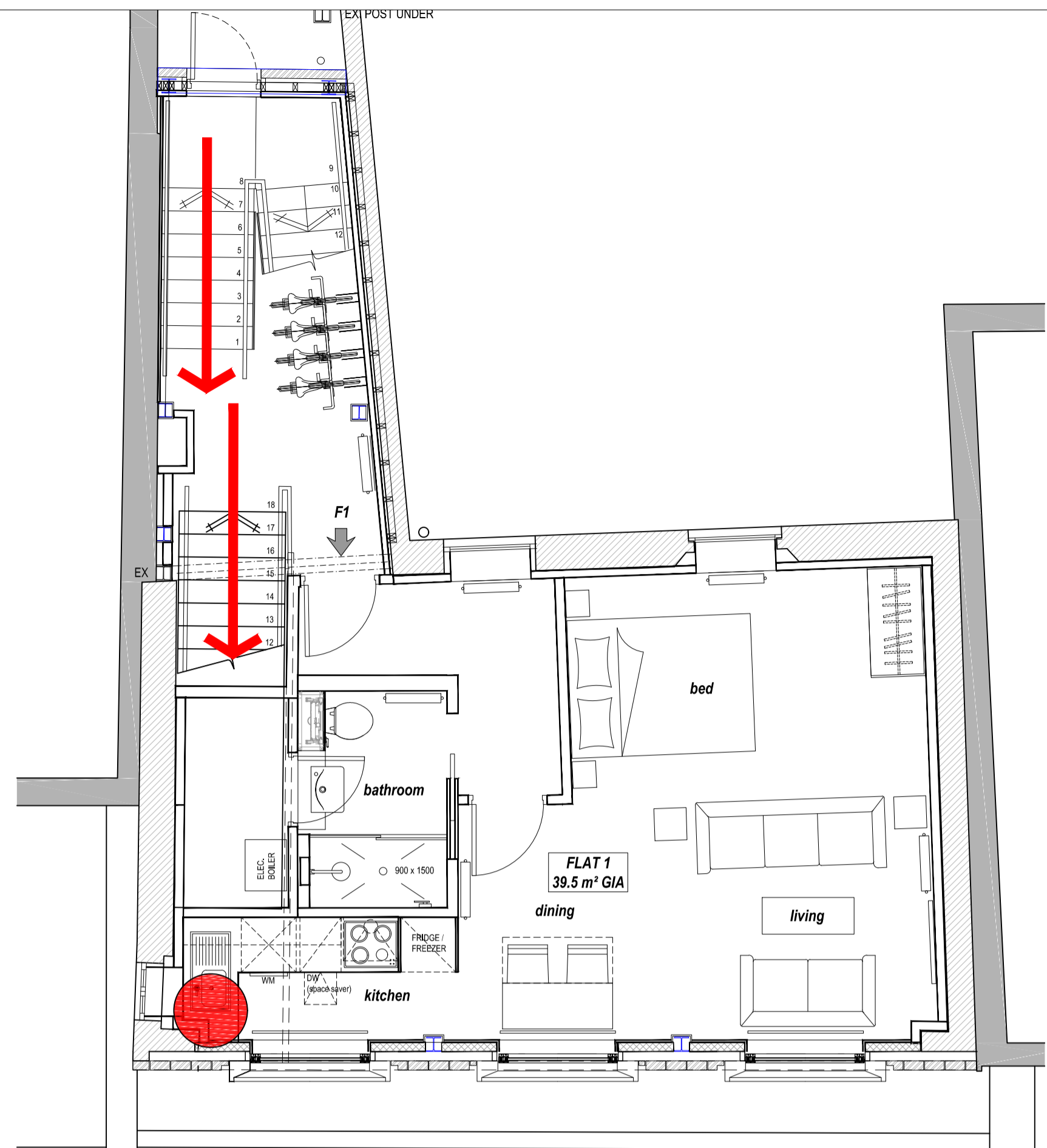

FLAT 1 - 1ST FLOOR PLAN

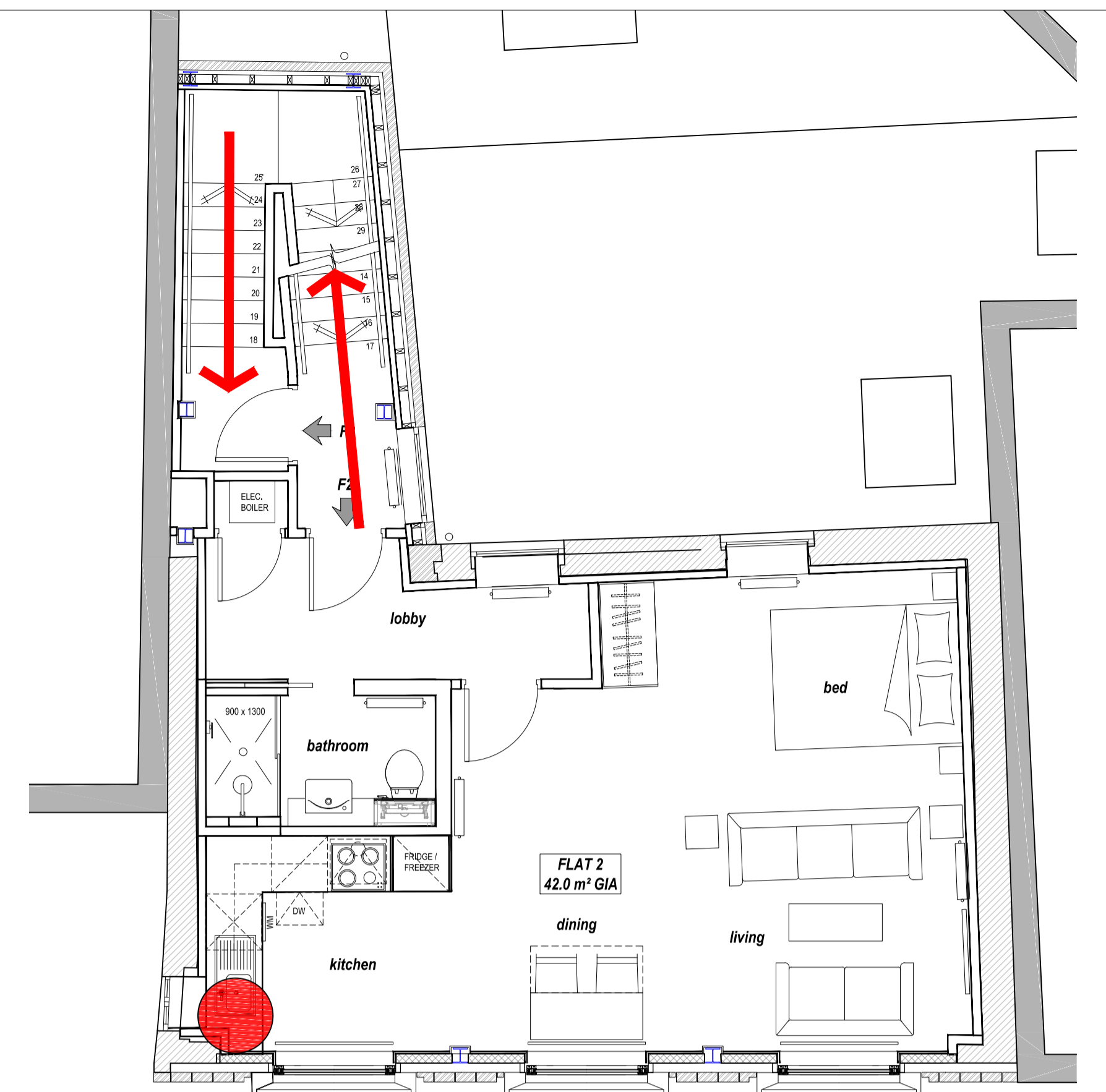

FLAT 2 - 2ND FLOOR PLAN

WASTE MANAGEMENT PLAN :

1. THERE IS NO COMMUNAL CENTRALISED COLLECTION FACILITY AVAILABLE WITHIN THE PROPERTY.
2. EACH INDIVIDUAL PREMISE IS RESPONSIBLE FOR ADOPTING THE LOCAL REGIME OF WITHIN PREMISE WASTE STORAGE FOR RESIDENTIAL PREMISES OVER SHOPS.
3. RECYCLING AND GENERAL WASTE STORAGE IS VIA OFFICIAL COLLECTION BAGS STORED IN INDIVIDUAL RECEPTACLES WITHIN EACH INDIVIDUAL PREMISE.
4. EACH PREMISE IS INDIVIDUALLY RESPONSIBLE FOR PLACING THEIR RECYCLING / WASTE BAGS ON THE KERBSIDE FOR COLLECTION AT THE DESIGNATED TIMES.

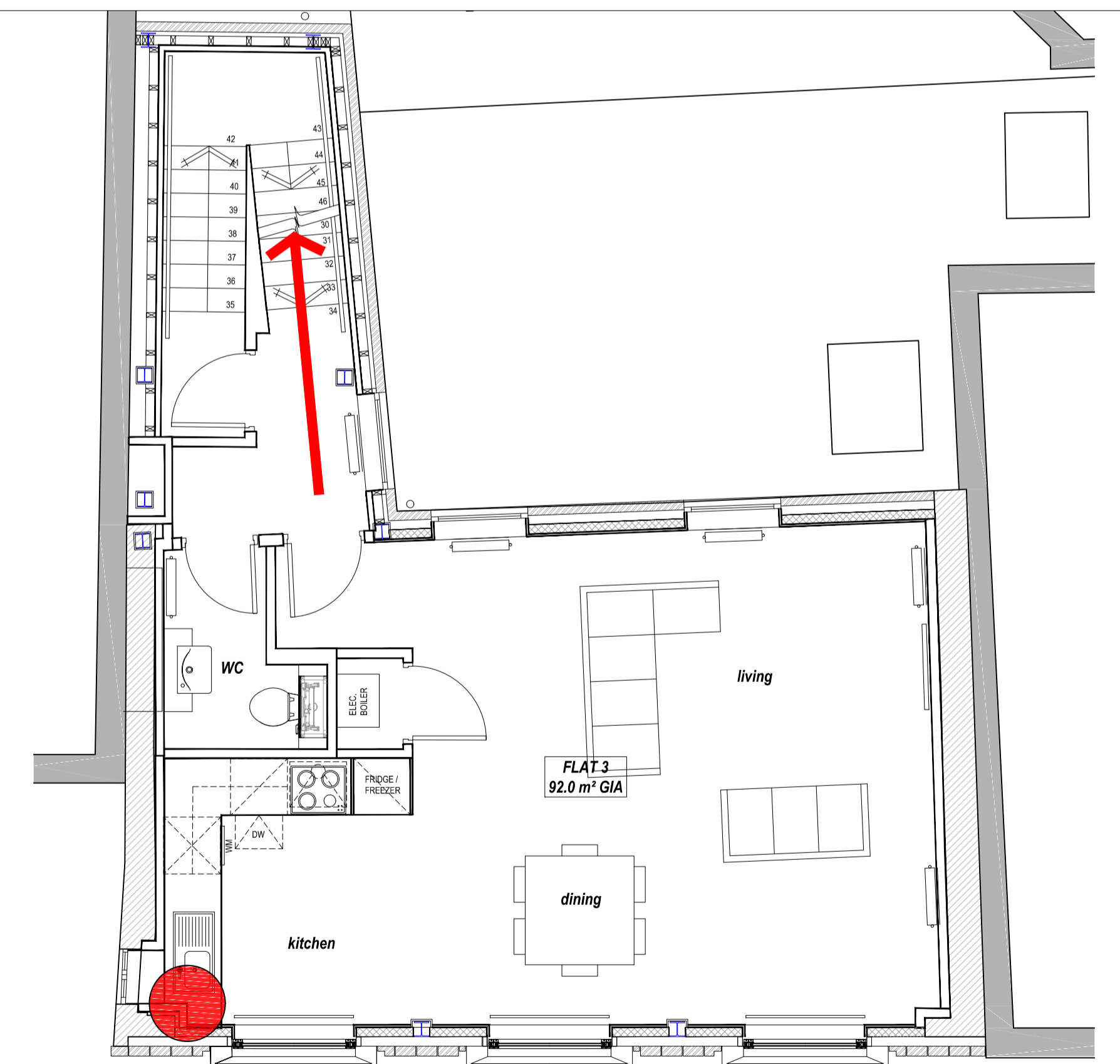

FLAT 3 - 3RD FLOOR PLAN

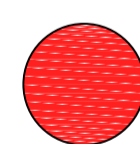

INDICATES LOCATION OF SEPARATE UNDER COUNTER RECEPTABLES TO CONTAIN DOMESTIC WASTE AND RECYCLING WASTE BAGS.

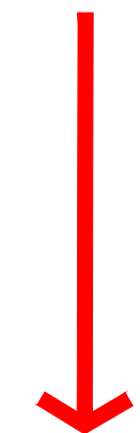

INDICATES ROUTE FROM EACH INDIVIDUAL PREMISE TO THE KERBSIDE COLLECTION POINT VIA THE INTERNAL COMMON STAIR.

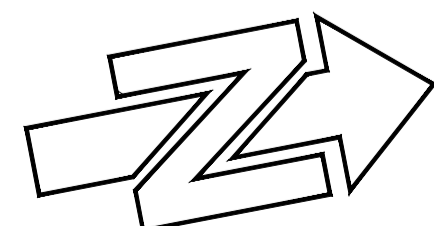
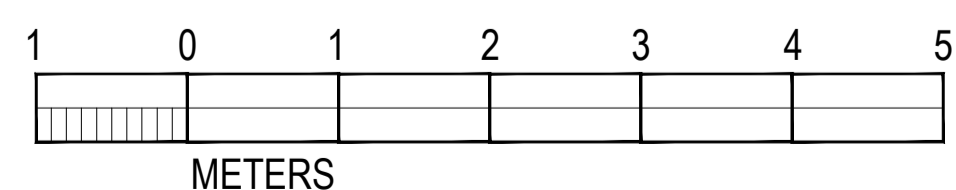

notes: This drawing is copyright. Do not scale from drawing. The Main Contractor is to check all dimensions and report any discrepancies to the Project Architect prior to work on site.

20-07-23 PLANNING APPLICATION
rev. date notes

client	CREATE REIT LTD	KLT	status	DRAFT	
project	225 KENTISH TOWN RD LONDON NW5 2JU				
title	WASTE MANAGEMENT PLAN	drawn by	checked by	MNA	
scale	1:50@A1	job no.	1257	dwg no.	A-030
date	JULY 20				
<small>HOME YARD HAYFIELD HOUSE ESTATE, HAYFIELD ALD 508 t: 01707 256366 m: 07966 380613 e: mark@marknewtonassociates.com</small>					