

APPROVED
DRAWING

This drawing is as approved in
Planning and Listed Building
Application references 2017/0076/L
and 2016/6070/P.

51

8 Little Green Street,
London NW5 1BL

Jake & Stella Solomon
Project No. 1143

51% Studios
1A Cobham Mews, Agar Grove, London NW1 9SB
+ 44 (0) 203 355 1205

For planning
RIBA Stage 3

Existing site plan

Scale 1:100 @ A1 / 1:200 @ A3
Drawn by PT/TJS, Sept 2016

Issue Notes:		
A	3/11/16	Issued for planning and listed building consent
B	25/4/17	Roof amended in response to case officer comment



Property boundary

APPROVED
DRAWING

This drawing is as approved in
Planning and Listed Building
Application references 2017/0076/L
and 2016/6070/P.



1 Proposed Little Green Street elevation (north side)
1:100



2 Proposed Little Green Street rear elevations (northside)
1:100



51

8 Little Green Street,
London NW5 1BL

Jake & Stella Solomon
Project No. 1143

51% Studios
1A Cobham Mews, Agar Grove, London NW1 9SB
+ 44 (0) 203 355 1205

For planning
RIBA Stage 3
Proposed street
elevations

Scale 1:100 @ A1 / 1:200 @ A3
Drawn by PT/TJS, Sept 2016

Issue Notes:
A 3/11/16 Issued for planning and listed
building consent
B 25/4/17 Roof amended in response to
case officer comment

2002

B

This drawing is as approved in
Planning and Listed Building
Application references 2017/0076/L
and 2016/6070/P.

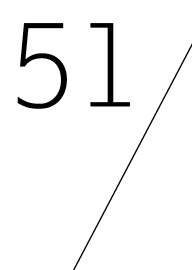

Jake & Stella Solomon
Project No. 1143

51% Studios
1A Cobham Mews, Agar Grove, London NW1 9SB
+ 44 [0] 203 355 1205

Scale 1:50 @ A1 / 1:100 @ A3
Drawn by PT/TS, Sept 2016

Issue Notes:		
A	3/11/16	Issued for planning and listed building consent
B	19/7/17	Amended following case officer comment

-

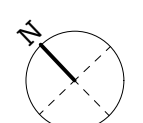

APPROVED
DRAWING

This drawing is as approved in
Planning and Listed Building
Application references 2017/0076/L
and 2016/6070/P.

51

8 Little Green Street,
London NW5 1BL

Jake & Stella Solomon
Project No. 1143

51% Studios
1A Cobham Mews, Agar Grove, London NW1 9SB
+ 44 (0) 203 355 1205

For planning
RIBA Stage 3
Proposed first floor
plan

Scale 1:50 @ A1 / 1:100 @ A3
Drawn by PT/TJS, Sept 2016

Issue Notes:
A 3/11/16 Issued for planning and listed
building consent

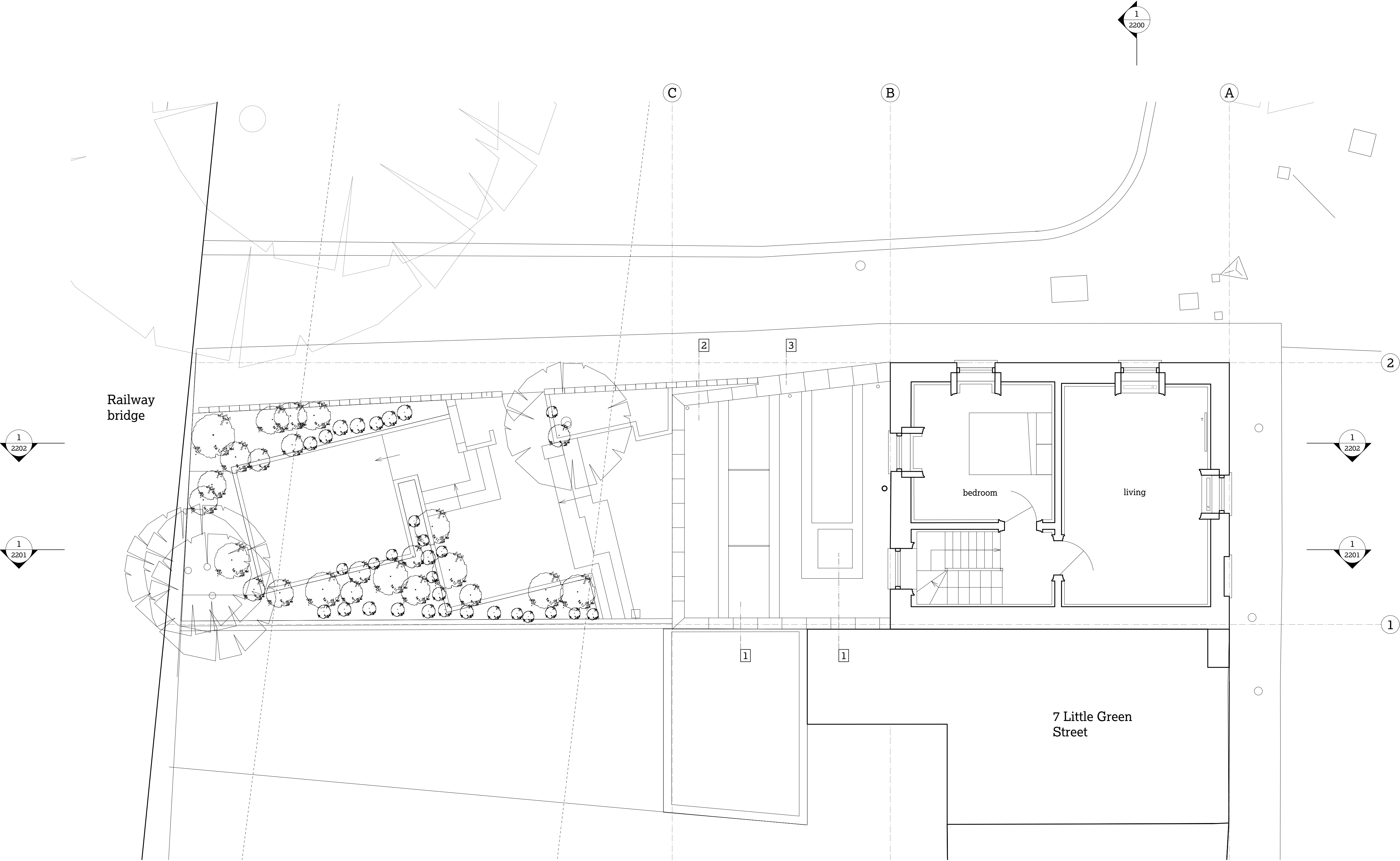

- 1 Two full width frameless double glazed rooflights to new kitchen space and utility room.
- 2 New flat roof covering, coloured to match lead sheet.
- 3 GRC coping stone set flush with face of brickwork, of colour and texture to match new brickwork below.

1 Proposed first floor plan
1:50

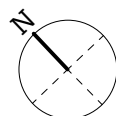

2004

A

© 51% Studios Ltd. Reproduction in whole or in part is forbidden without written permission of 51% Studios Limited.

All dimensions are to be checked on site before any work proceeds. Do not scale this drawing but use only figured dimensions. Any errors or omissions are to be reported to 51%.

The Contractor shall submit full size drawings and specifications to 51% for approval, without which, manufacture shall not commence.

This drawing is to be read in conjunction with all the relevant consultants' and/or specialists' drawings/documents, and any discrepancies or variations are to be notified to 51% before work commences.

For further information please see other drawings and documents enclosed with this drawing. For information on Structure use Engineer's drawings. For further information on Services use Engineer's and/or Contractor's drawings.

APPROVED
DRAWING

This drawing is as approved in
Planning and Listed Building
Application references 2017/0076/L
and 2016/6070/P.

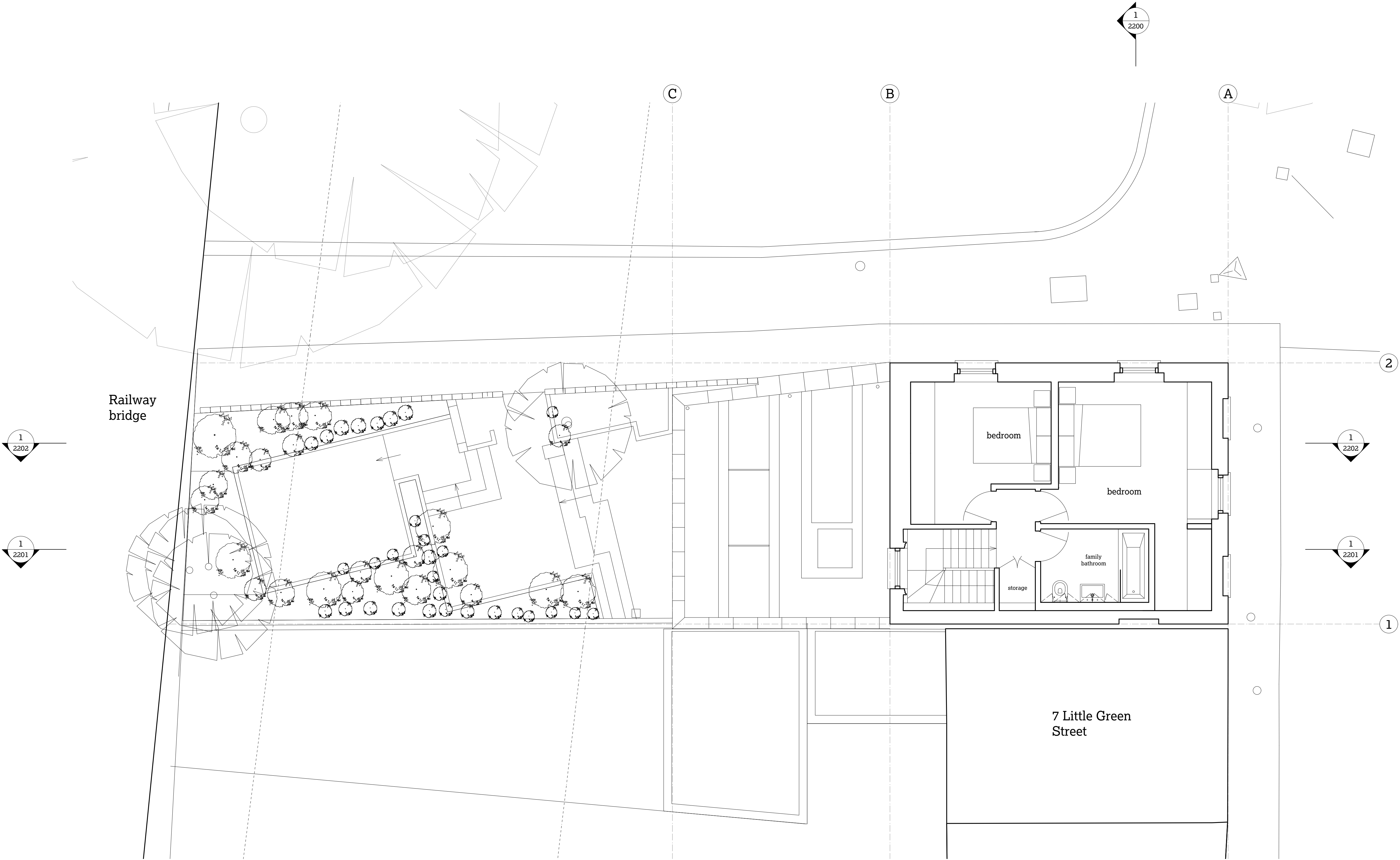

51

8 Little Green Street,
London NW5 1BL

Jake & Stella Solomon
Project No. 1143

51% Studios
1A Cobham Mews, Agar Grove, London NW1 9SB
+ 44 (0) 203 355 1205

For planning
RIBA Stage 3
Proposed second floor
plan

Scale 1:50 @ A1 / 1:100 @ A3
Drawn by PT/TJS, Sept 2016

Issue Notes:

A	3/11/16	Issued for planning and listed building consent
B	22/3/17	Issued in response to case officer and conservation area comment.
C	25/4/17	Roof amended in response to case officer comment

© 51% Studios Ltd. Reproduction in whole or in part is forbidden without written permission of 51% Studios Limited.

All dimensions are to be checked on site before any work proceeds. Do not scale this drawing but use only figured dimensions. Any errors or omissions are to be reported to 51%.

The Contractor shall submit full size drawings and specifications to 51% for approval, without which, manufacture shall not commence.

This drawing is to be read in conjunction with all the relevant consultants' and/or specialists' drawings/documents, and any discrepancies or variations are to be notified to 51% before work commences.

For further information please see other drawings and documents enclosed with this drawing. For information on Structure use Engineer's drawings. For further information on Services use Engineer's and/or Contractor's drawings.

APPROVED
DRAWING

This drawing is as approved in
Planning and Listed Building
Application references 2017/0076/L
and 2016/6070/P.

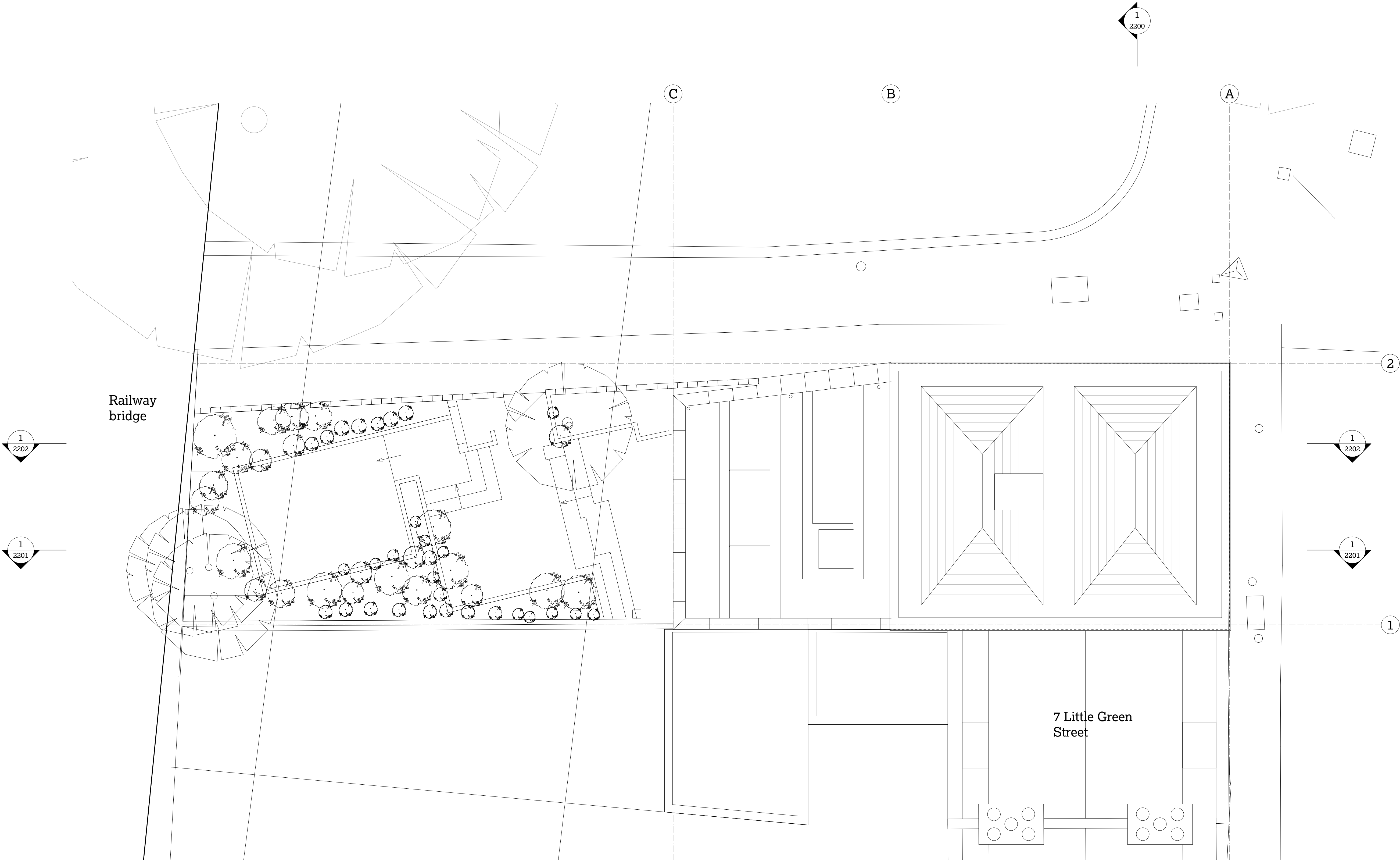

51

8 Little Green Street,
London NW5 1BL

Jake & Stella Solomon
Project No. 1143

51% Studios
1A Cobham Mews, Agar Grove, London NW1 9SB
+ 44 (0) 203 355 1205

For planning
RIBA Stage 3

Proposed roof plan

Scale 1:50 @ A1 / 1:100 @ A3
Drawn by PT/TJS, Sept 2016

Issue Notes:
A 3/11/16 Issued for planning and listed
building consent
B 25/4/17 Roof amended in response to
case officer comment

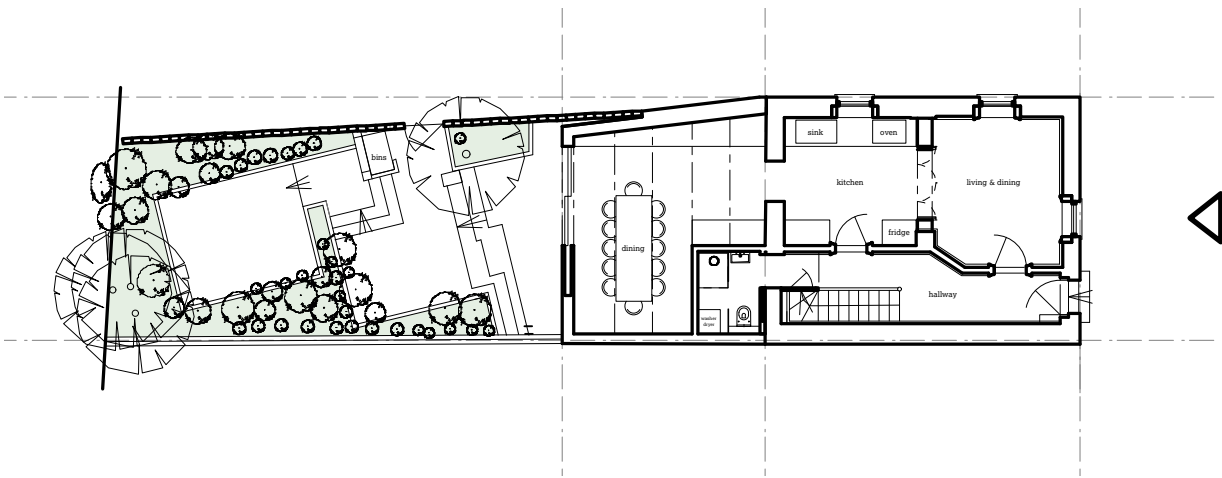

APPROVED
DRAWING

This drawing is as approved in
Planning and Listed Building
Application references 2017/0076/L
and 2016/6070/P.

51/

8 Little Green Street,
London NW5 1BL

Jake & Stella Solomon
Project No. 1143

51% Studios
1A Cobham Mews, Agar Grove, London NW1 9SB
+ 44 (0) 203 355 1205

For planning
RIBA Stage 3

Proposed front elevation

Scale 1:50 @ A1 / 1:100 @ A3
Drawn by PT/TJS, Sept 2016

Issue Notes:
A 3/11/16 Issued for planning and listed
building consent
B 25/4/17 Roof amended in response to
case officer comment

© 51% Studios Ltd. Reproduction in whole or in part is
forbidden without written permission of 51% Studios Limited.
All dimensions are to be checked on site before any work
proceeds. Do not scale this drawing but use only figured
dimensions. Any errors or omissions are to be reported to
51%.
The Contractor shall submit full size drawings and
specifications to 51% for approval, without which,
manufacture shall not commence.
This drawing is to be read in conjunction with all the relevant
consultants' and/or specialists' drawings/documents, and any
discrepancies or variations are to be notified to 51% before
work commences.
For further information please see other drawings and
documents enclosed with this drawing. For information on
Structure use Engineer's drawings. For further information on
Services use Engineer's and/or Contractor's drawings.

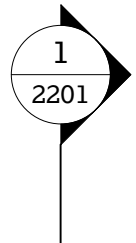
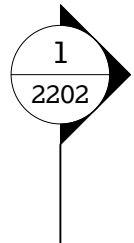
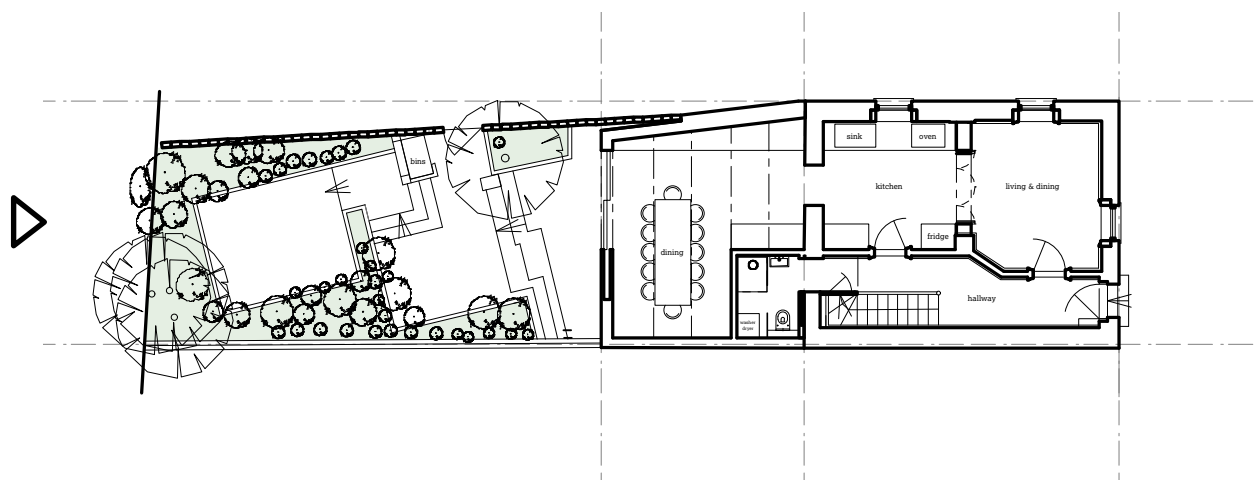

1 Metal framed, double glazed, RAL powder coated, double sliding doors. Doors slide fully into 'pocket' in brick wall.

2 Decorative brickwork facing to structural 'pocket' for sliding doors.

3 Contemporary facing brickwork to rear extension. GRC coping stone set flush with face of brickwork, of colour and texture to match new brickwork below.

4 Side brick wall to College Lane and timber trellis above (whole length of wall) rebuilt. Existing wall of railway sleepers retained.

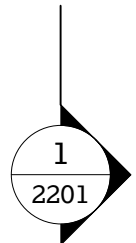
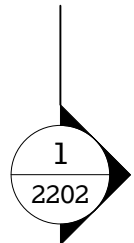

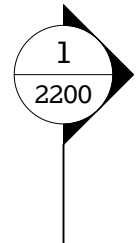
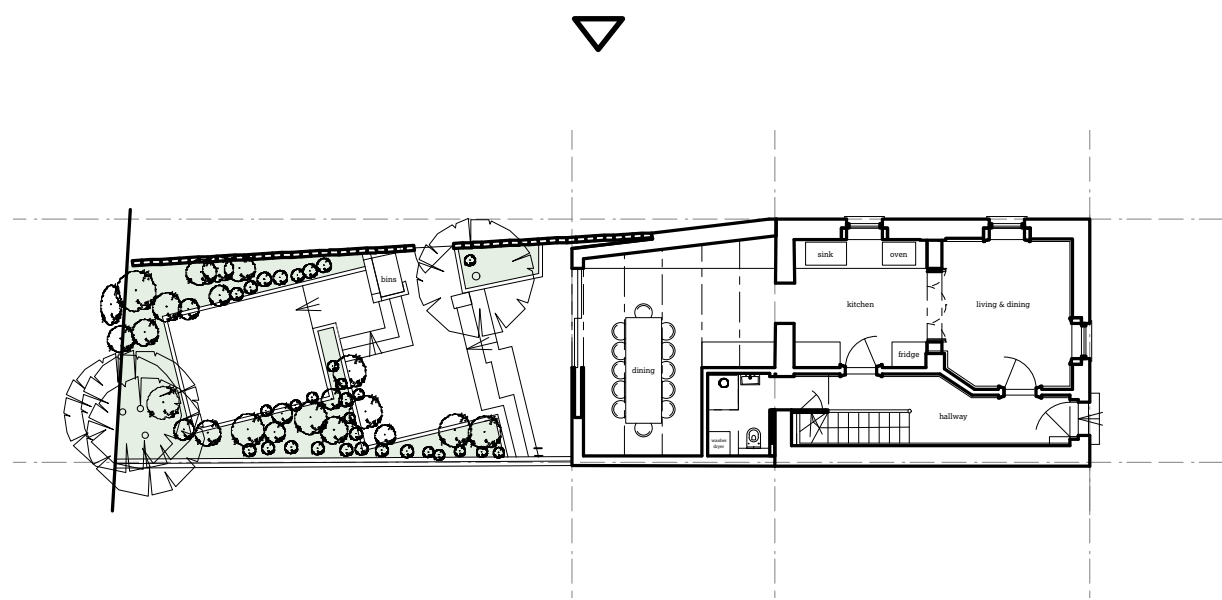

1 Proposed east elevation
1:50

1 New contemporary timber fence and garden door to replace existing.

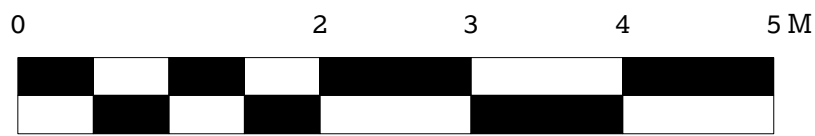

© 51% Studios Ltd. Reproduction in whole or in part is forbidden without written permission of 51% Studios Limited.

All dimensions are to be checked on site before any work proceeds. Do not scale this drawing but use only figured dimensions. Any errors or omissions are to be reported to 51%.

The Contractor shall submit full size drawings and specifications to 51% for approval, without which, manufacture shall not commence.

This drawing is to be read in conjunction with all the relevant consultants' and/or specialists' drawings/documents, and any discrepancies or variations are to be notified to 51% before work commences.

For further information please see other drawings and documents enclosed with this drawing. For information on Structure use Engineer's drawings. For further information on Services use Engineer's and/or Contractor's drawings.

APPROVED
DRAWING

This drawing is as approved in
Planning and Listed Building
Application references 2017/0076/L
and 2016/6070/P.

51/

8 Little Green Street,
London NW5 1BL

Jake & Stella Solomon
Project No. 1143

51% Studios
1A Cobham Mews, Agar Grove, London NW1 9SB
+ 44 (0) 203 355 1205

For planning
RIBA Stage 3
Proposed east
elevation

Scale 1:50 @ A1 / 1:100 @ A3
Drawn by PT/TJS, Sept 2016

Issue Notes:		
A	3/11/16	Issued for planning and listed building consent
B	22/3/17	Issued in response to case officer and conservation area comment.
C	25/4/17	Roof amended in response to case officer comment

2102

C

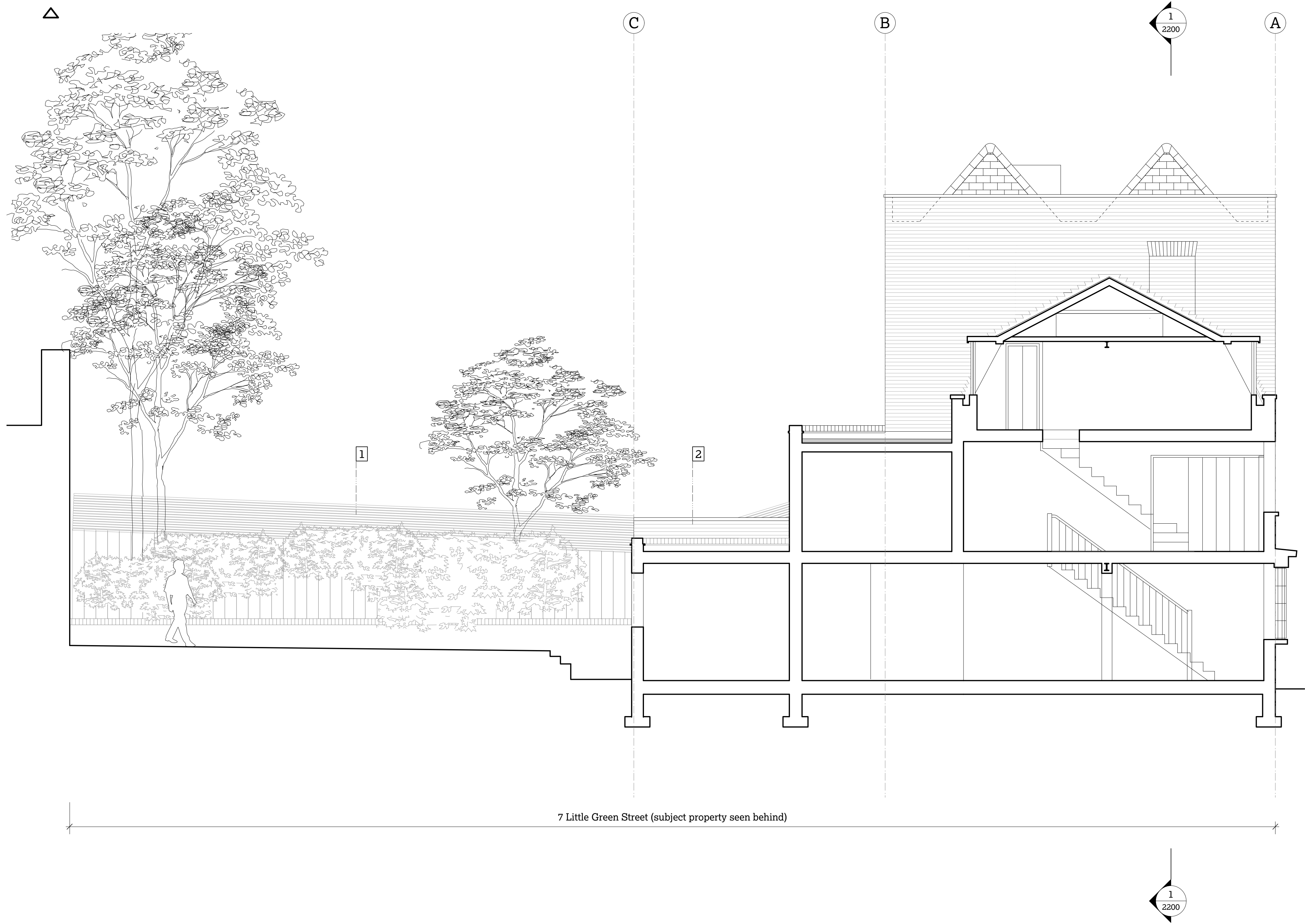
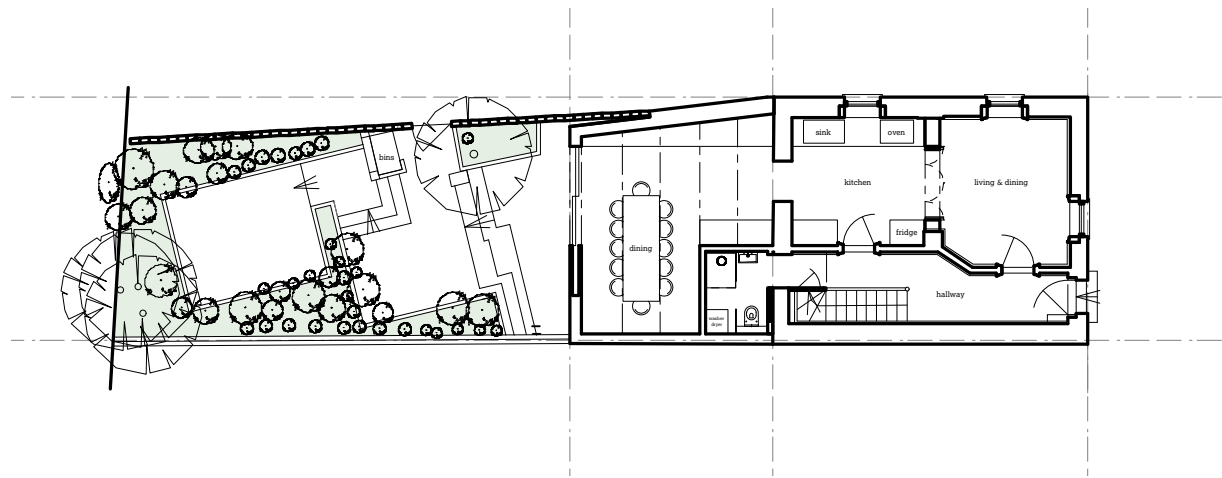

1 Proposed west elevation
1:50

- 1 New contemporary timber fence and garden door to replace existing.
- 2 Proposed ground floor rear extension seen in elevation.



**APPROVED
DRAWING**

This drawing is as approved in
Planning and Listed Building
Application references 2017/0076/L
and 2016/6070/P.

51/

8 Little Green Street,
London NW5 1BL

Jake & Stella Solomon
Project No. 1143

51% Studios
1A Cobham Mews, Agar Grove, London NW1 9SB
+ 44 (0) 203 355 1205

For planning
RIBA Stage 3
Proposed west
elevation

Scale 1:50 @ A1 / 1:100 @ A3
Drawn by PT/TJS, Sept 2016

Issue Notes:		
A	3/11/16	Issued for planning and listed building consent
B	25/4/17	Roof amended in response to case officer comment

2103

B

© 51% Studios Ltd. Reproduction in whole or in part is forbidden without written permission of 51% Studios Limited.

All dimensions are to be checked on site before any work proceeds. Do not scale this drawing but use only figured dimensions. Any errors or omissions are to be reported to 51%.

The Contractor shall submit full size drawings and specifications to 51% for approval, without which, manufacture shall not commence.

This drawing is to be read in conjunction with all the relevant consultants' and/or specialists' drawings/documents, and any discrepancies or variations are to be notified to 51% before work commences.

For further information please see other drawings and documents enclosed with this drawing. For information on Structure use Engineer's drawings. For further information on Services use Engineer's and/or Contractor's drawings.

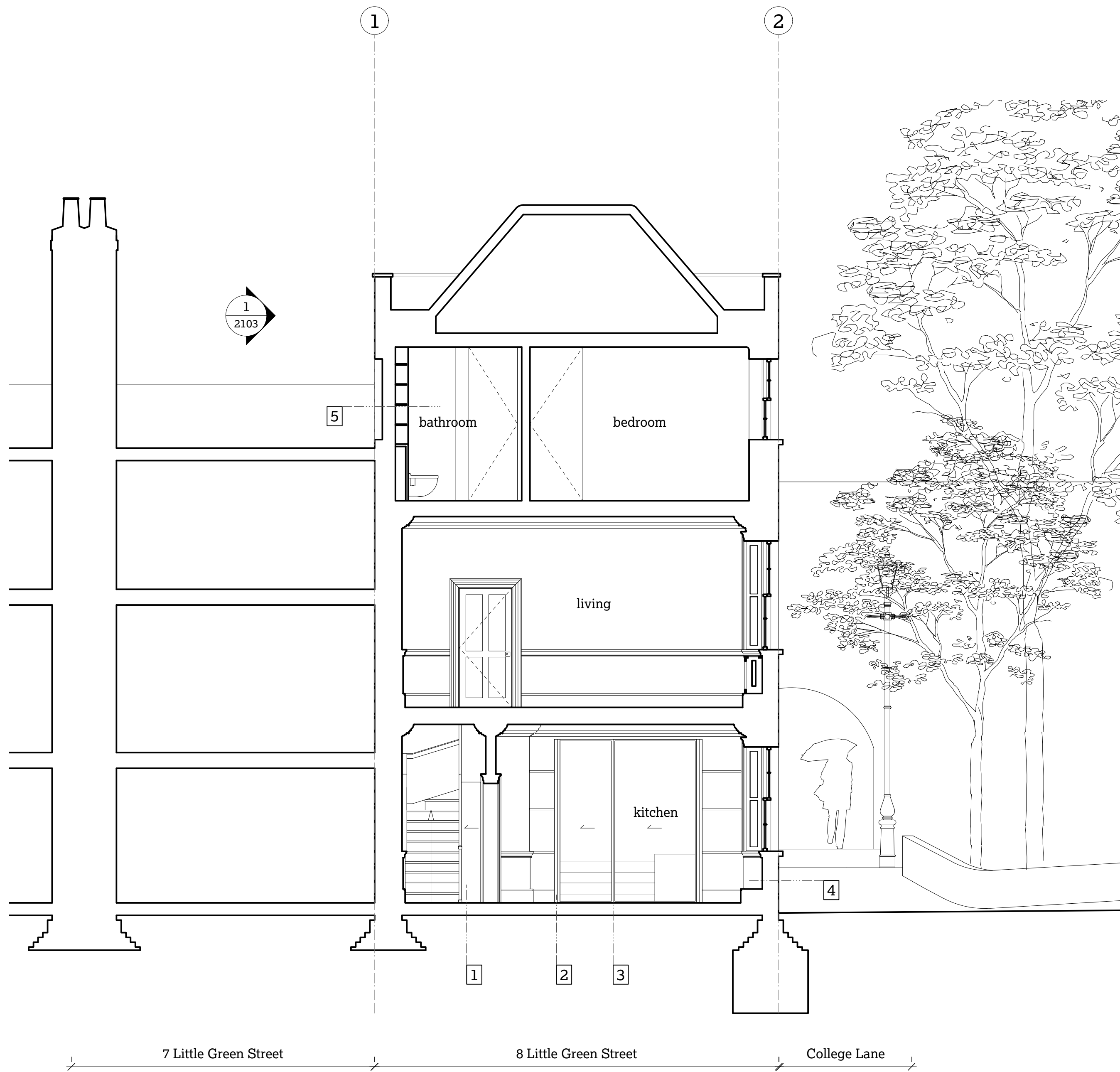
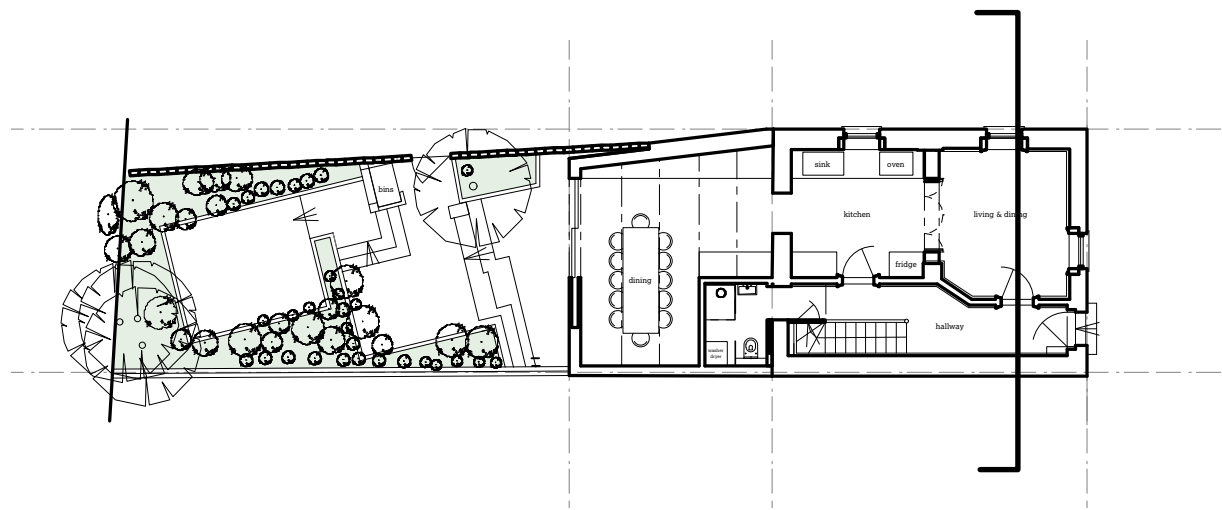

- 1

New sliding timber door to new bathroom and utility room.
- 2

New timber folding doors installed to underside of existing beam.
- 3

New double glazed metal framed sliding doors to garden.
- 4

Window seat reinstated beneath both windows in front room.
- 5

Refurbished family bathroom

1 Proposed section 1
1:50

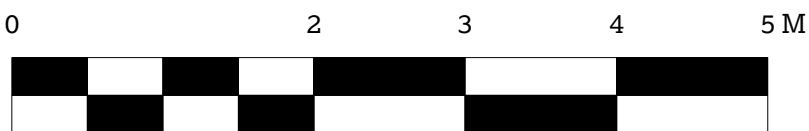

APPROVED
DRAWING

This drawing is as approved in
Planning and Listed Building
Application references 2017/0076/L
and 2016/6070/P.

51

8 Little Green Street,
London NW5 1BL

Jake & Stella Solomon
Project No. 1143

51% Studios
1A Cobham Mews, Agar Grove, London NW1 9SB
+ 44 (0) 203 355 1205

For planning
RIBA Stage 3

Proposed section 1

Scale 1:50 @ A1 / 1:100 @ A3
Drawn by PT/T/S, Sept 2016

Issue Notes:		
A	3/11/16	Issued for planning and listed building consent
B	25/4/17	Roof amended in response to case officer comment

2200

B

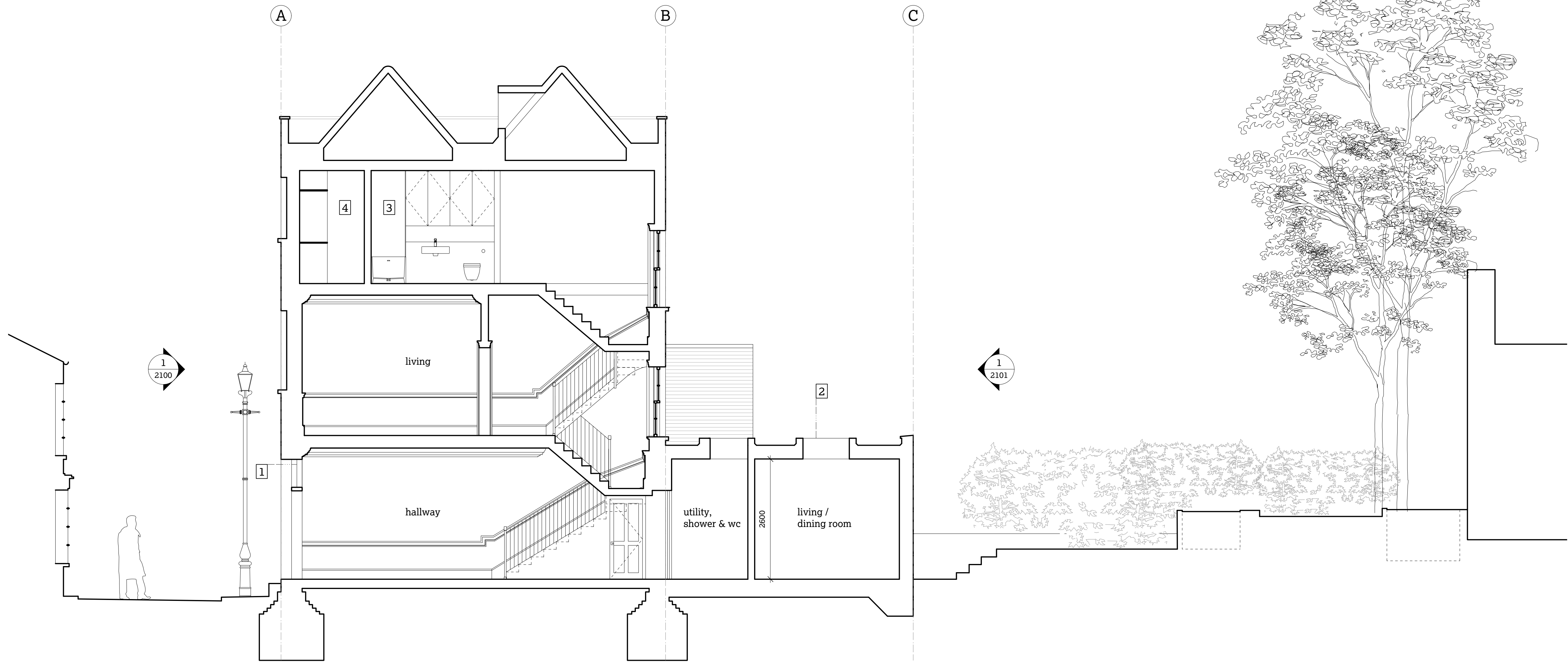
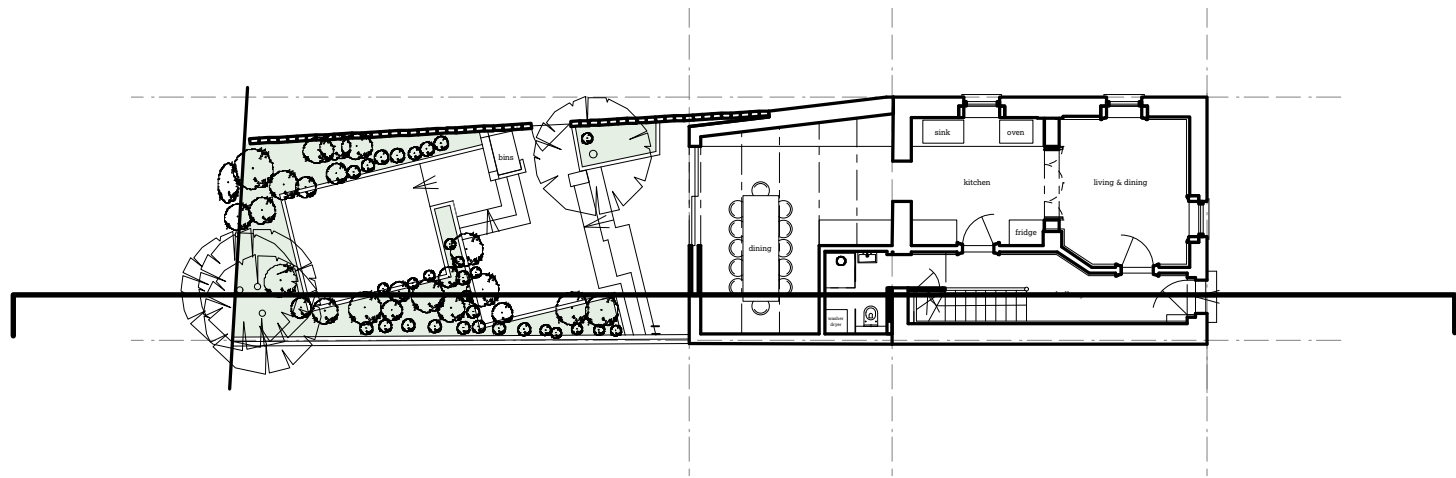

- 1 Reinstall original simple style clear fanlight above front door.
- 2 Two full width frameless double glazed rooflights to new kitchen space and utility room.
- 3 New family bathroom
- 4 New walk in wardrobe to master bedroom

1 Proposed section 2
1:50

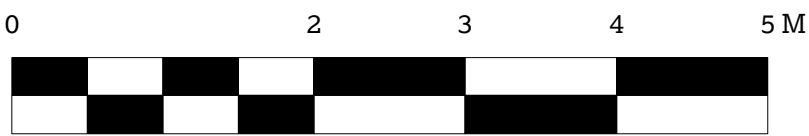

APPROVED
DRAWING

This drawing is as approved in
Planning and Listed Building
Application references 2017/0076/L
and 2016/6070/P.

51 /

8 Little Green Street,
London NW5 1BL

Jake & Stella Solomon
Project No. 1143

51% Studios
1A Cobham Mews, Agar Grove, London NW1 9SB
+ 44 (0) 203 355 1205

For planning
RIBA Stage 3

Proposed section 2

Scale 1:50 @ A1 / 1:100 @ A3
Drawn by PT/T/S, Sept 2016

Issue Notes:		
A	3/11/16	Issued for planning and listed building consent
B	25/4/17	Roof amended in response to case officer comment

2201

B

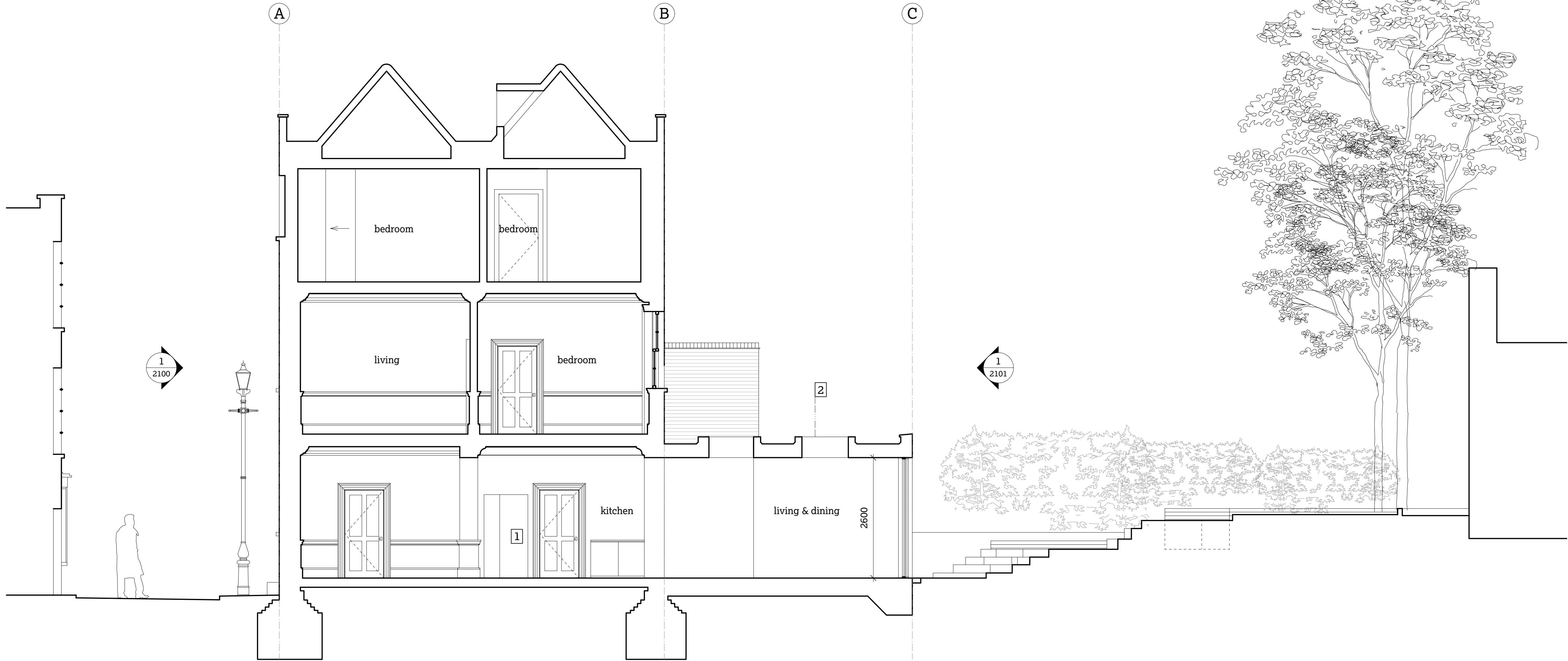
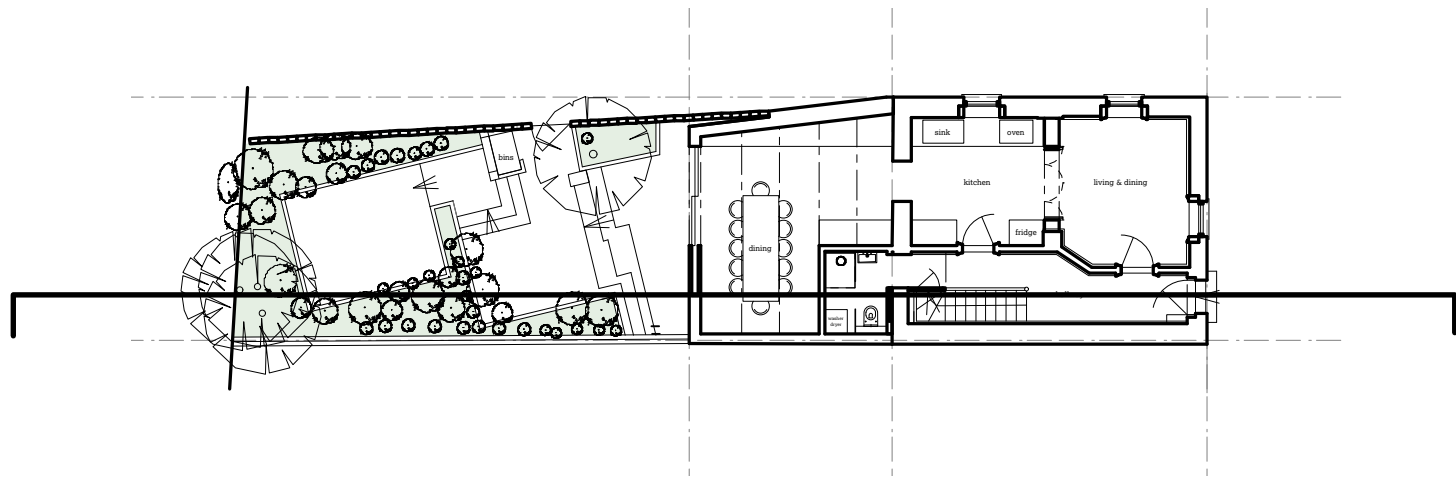

1 New contemporary kitchen to replace existing.

2 Two full width frameless double glazed rooflights to new kitchen space and utility room.

1 Proposed section 3
1:50

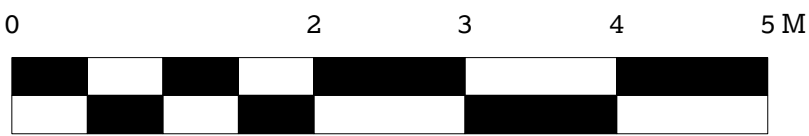

APPROVED
DRAWING

This drawing is as approved in
Planning and Listed Building
Application references 2017/0076/L
and 2016/6070/P.

51

8 Little Green Street,
London NW5 1BL

Jake & Stella Solomon
Project No. 1143

51% Studios
1A Cobham Mews, Agar Grove, London NW1 9SB
+ 44 (0) 203 355 1205

For planning
RIBA Stage 3

Proposed section 3

Scale 1:50 @ A1 / 1:100 @ A3
Drawn by PT/T/S, Sept 2016

Issue Notes:
A 3/11/16 Issued for planning and listed
building consent
B 25/4/17 Roof amended in response to
case officer comment

2202

B