

**I**  
**6261** Council Chamber RCP showing glass to be replaced  
**1:50**

**Notes:**

Drawings are based on survey data and may not accurately represent what is physically present.

Do not scale from this drawing. All dimensions are to be verified on site before proceeding with the work.

All dimensions are in millimeters unless noted otherwise.

Purcell shall be notified in writing of any discrepancies.

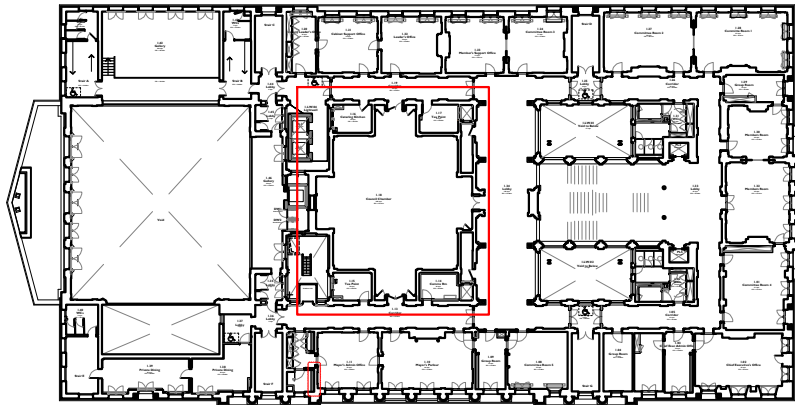

**PROPOSED WORKS**

To improve the safety of those in the Council Chamber in the event of a break to one or more of the panes of glass, it is proposed that the glazing be upgraded. A suitable replacement would be 6mm Pilkington Optilam laminated glass in translucent white. This glass would break safely should it be struck and not fall in dangerous shards. The translucent finish to the glass would also improve the diffused light quality, improving the atmospheric conditions of the Council Chamber.

Installation would be in-situ from above in the ceiling void. The existing metal frames and decorative ceilings are to remain in place and any necessary repairs and restoration to the frames can be carried out following a survey during the removal of the existing glass panels.

Sample of glazing to be installed on site and inspected by architect prior to approval.

 Extent of glass to be replaced highlighted in blue. Dimensions shown are approximate and site survey is required to provide accurate dimensions of individual glass panes.

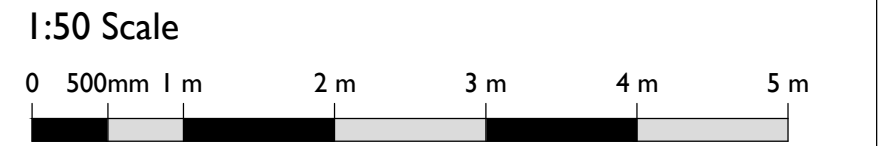

Current	15.07.20	OB	RH	
ISSUE	DATE	DRAWN	CHECKED	DESCRIPTION
DRAWING TITLE		Council Chamber Proposed Reflected Ceiling Plan		
DRAWING NO.		CTH-PUR-M1-DR-31-A-6261		
REVISION		01		
SIZE & SCALE		A1L	1:50	
DRAWING STATUS		Issued for Listed Building Consent		

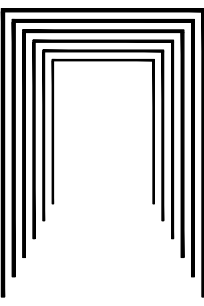
<b>CLIENT</b>	Lendlease	 <b>PURCELL</b>
<b>PROJECT</b>	Camden Town Hall	
<b>JOB NUMBER</b>	238664	