

notes  
 Any discrepancies in dimensions or detail to be reported to the architect immediately.  
 This drawing is to be read in conjunction with all relevant architectural, structural and services drawings.  
 This drawing remains the copyright of Robert Savage Associates and may not be copied or used without their prior consent

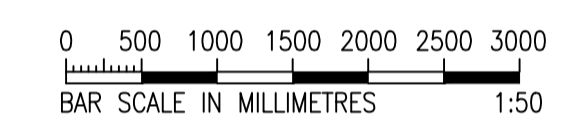
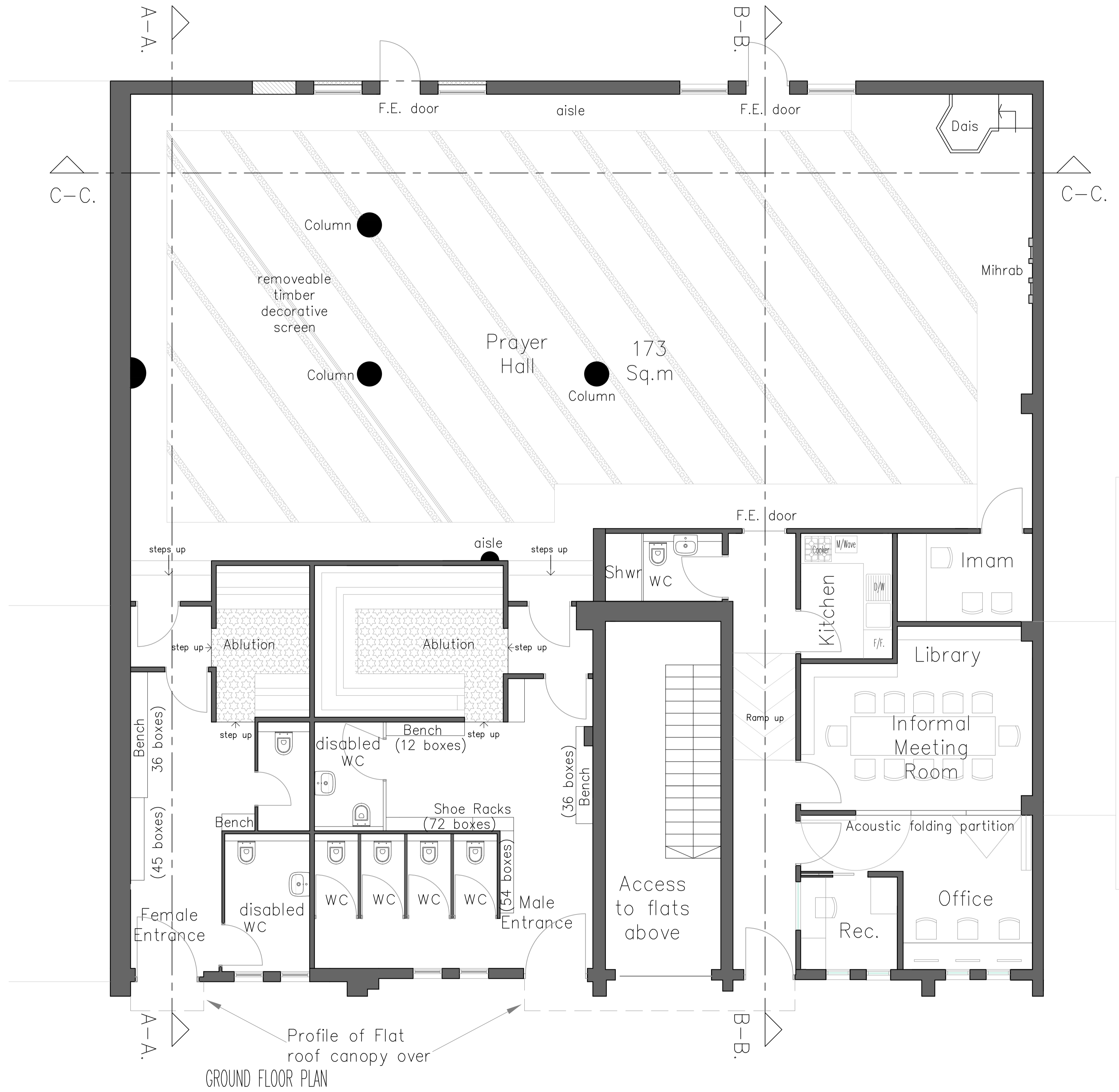

FOR PLANNING PURPOSES ONLY

Revisions:  
 A: Solar panel awning removed and replaced with flat roof canopies over entrances. 22.07.20

client  
 KENTISH TOWN BAITUL AMAN MOSQUE CHARITY  
 project  
 154-158 WEEDINGTON ROAD  
 LONDON NW5 5NU  
 title  
 PROPOSED GROUND FLOOR PLAN

scale  
 1:50  
 date  
 MAY 2020  
 drg. no.  
 10621/TP04A

Robert Savage & Associates  
 architects designers structural engineers  
 11 Eton Garages, Lancaster Grove, Belsize Park, London NW3 4PE Telephone: 020 7433 3561 Email: office@rsa.me.uk