

Architects Town Planning Consultants Planning Supervisors
The Covert Green Acres Lilley Luton LU2 8LS
Tel: 01462 769692 OR 03301222150

Chambers
Goodwin &
Partners

Client : REALROLE LTD
Project : 174/8 NORTH GOWER ST & 102-104 EUSTON ST, LONDON NW1 2HA
Subject : PROPOSED EAST ELEVATION/SECTION C-C

Scale : 1:100 @ A3	Date : 4/12/19	Drawn By : PG	Job No : 580	Drawing No : P13	Revision No : C
-----------------------	-------------------	------------------	-----------------	---------------------	--------------------

Rev A: 30.6.20 Extension over 102-4 deleted,
mansard profile over 174/8 adjusted and
escape stairs added

Rev B: 7.7.20
Escape balcony and stair deleted

Rev C: 22.7.20
gable end amended to mansard

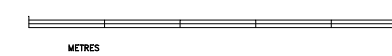

NATURAL SLATE CLADDING TO 70 DEGREE MANSARD WITH
LEAD CHEEKS TO DORMERS. TIMBER SASH WINDOWS IN DORMERS

PROPOSED EXTENSION

EUSTON STREET

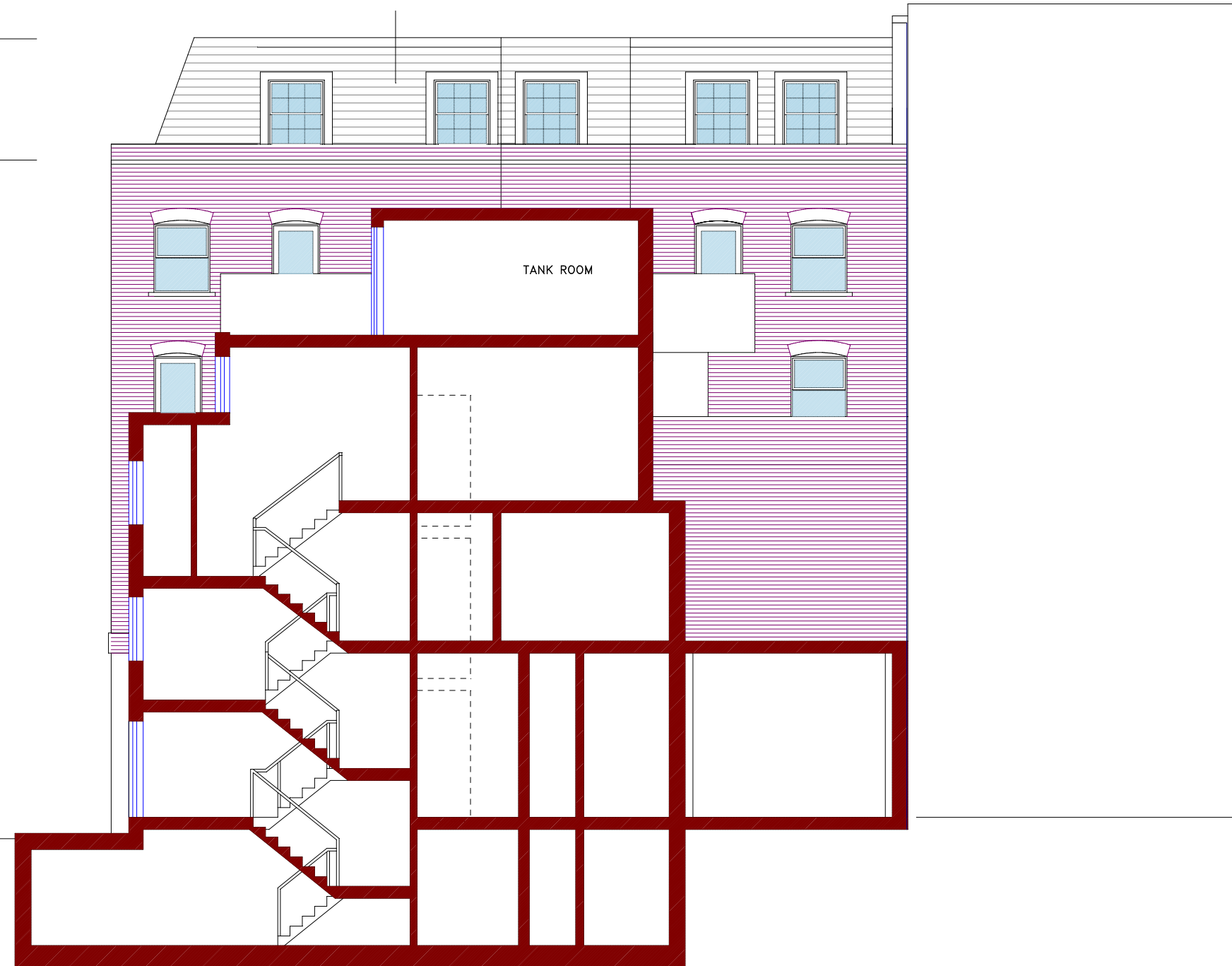

PROPOSED EAST ELEVATION/SECTION C-C