

Architects Town Planning Consultants Planning Supervisors  
The Covert Green Acres Lilley Luton LU2 8LS  
Tel: 01462 769692 OR 03301222150

Client : REALROLE LTD  
Project : 174/8 NORTH GOWER ST & 102-104 EUSTON ST, LONDON NW1 2HA  
Subject : PROPOSED EAST ELEVATION AND SECTION B-B

Chambers  
Goodwin &  
Partners

Scale :	Date :	Drawn By :	Job No :	Drawing No :	Revision No :
1:100 @ A3	4/12/19	PG	580	P12	C

Rev A: 30.6.20 Extension over 102-4 deleted,  
mansard profile over 174/8 adjusted and  
escape stairs added

Rev B: 7.7.20  
Escape balcony and stair deleted

Rev C: 22.7.20  
gable end amended to mansard



NATURAL SLATE CLADDING TO 70 DEGREE MANSARD WITH  
LEAD CHEEKS TO DORMERS. TIMBER SASH WINDOWS IN DORMERS

PROPOSED EXTENSION

EUSTON STREET

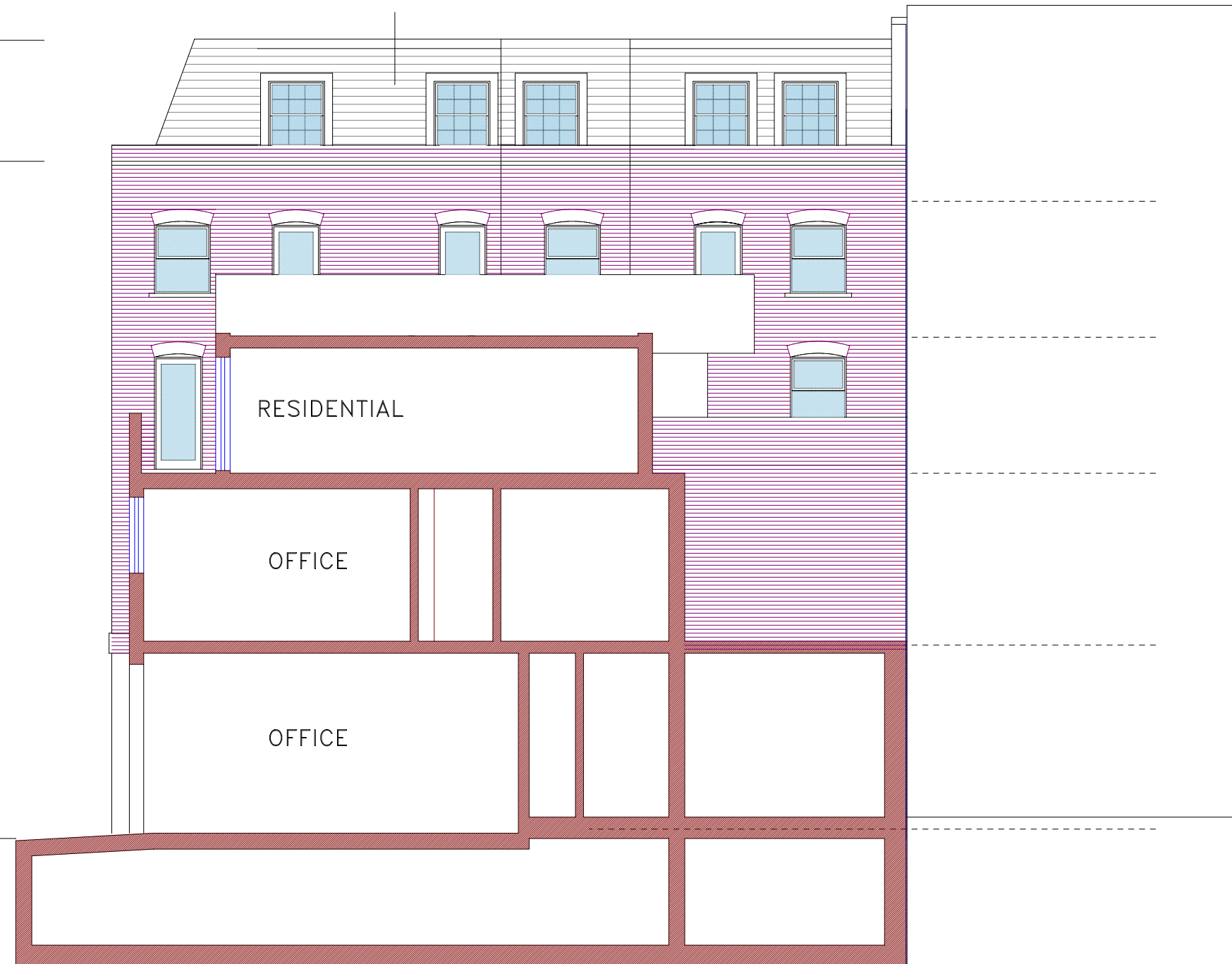

PROPOSED EAST ELEVATION/SECTION B-B