

notes:

**General notes:**

1. Do not scale drawings. Dimensions govern.

2. All dimensions are in millimeters unless noted otherwise.

3. All dimensions shall be verified on site before proceeding with the work.

4. Square Feet Architects shall be notified in writing of any discrepancies.

**Party Wall Act 1996:**

Note: If the project progresses onto site without the involvement of Square Feet Architects the Client must seek advice prior to commencement of the planned works as detailed on the drawings to establish whether the works fall within the scope of the Act which required adjoining property owners to be served with a statutory notice.

**C.D.M. Regulations 2015:**

These drawings have been produced for the purpose of applying for Planning and Building Regulations only. If the project progresses on to site without the involvement of Square Feet Architects, the client and contractor must ensure that they fulfil the duties in respect of the Construction (Design and Management) Regulations 2015. If advice is required please do not hesitate to contact Square Feet Architects.

**KEY**

black lines existing

green lines to be demolished

red lines proposed

0 1 2 3 M

N

revision:		
A	16/04/20	PLANNING APPLICATION ISSUE
B	11/06/20	Tender
C	20/07/20	Added/revised notes for planning



**SQUARE FEET ARCHITECTS**

A : 95 Bell St, London, NW1 6TL

T : 0207 431 4500

E : [studio@squarefeetarchitects.co.uk](mailto:studio@squarefeetarchitects.co.uk)

W : [www.squarefeetarchitects.co.uk](http://www.squarefeetarchitects.co.uk)

drawing title: <b>Proposed First Floor Plan</b>	
client: Ceren Tak + Luigi Sorvillo	
project: <b>Coach House, 24 Upper Park Rd, NW3 2UT</b>	
date: JAN 20	scale: 1:50@A3
drawing number: <b>1923_L_032</b>	revision: C

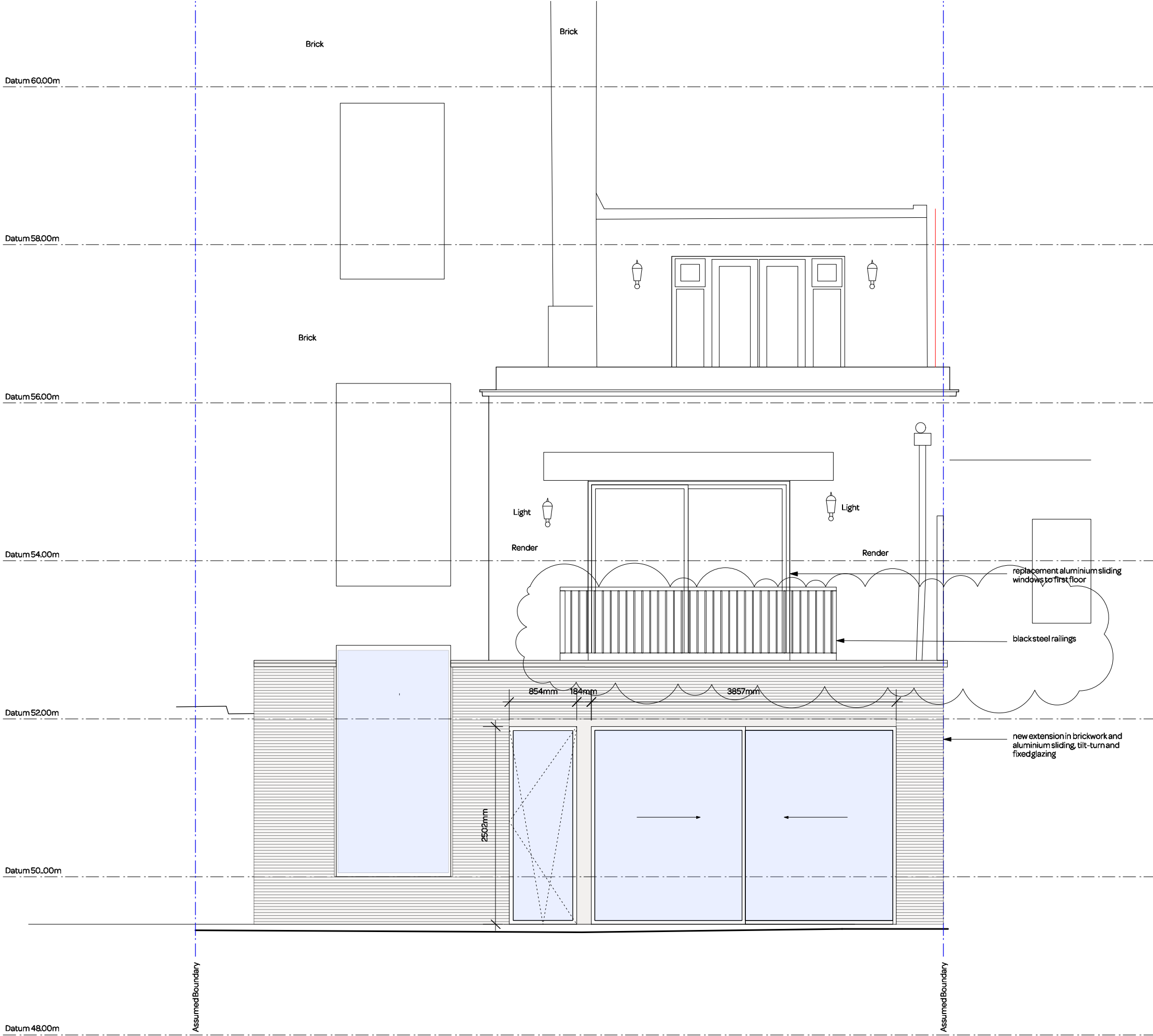

notes:

**General notes:**

1. Do not scale drawings. Dimensions govern.
2. All dimensions are in millimeters unless noted otherwise.
3. All dimensions shall be verified on site before proceeding with the work.
4. Square Feet Architects shall be notified in writing of any discrepancies.

**Party Wall Act 1996:**

Note: If the project progresses onto site without the involvement of Square Feet Architects the Client must seek advice prior to commencement of the planned works as detailed on the drawings to establish whether the works fall within the scope of the Act which required adjoining property owners to be served with a statutory notice.

**C.D.M. Regulations 2015:**

These drawings have been produced for the purpose of applying for Planning and Building Regulations only. If the project progresses on to site without the involvement of Square Feet Architects, the client and contractor must ensure that they fulfil the duties in respect of the construction (Design and Management) Regulations 1994. If advice is required please do not hesitate to contact Square Feet Architects.

**KEY**

black lines	existing
green lines	to be demolished
red lines	proposed

0 1 2 M

revision:		
A	16/04/20	PLANNING APPLICATION ISSUE
B	11/06/20	TENDER
C	20/07/20	Revised handrail



**SQUARE FEET**  
ARCHITECTS

A : 95 Bell St, London NW1 6TL  
T : 0207 431 4500  
E : studio@squarefeetarchitects.co.uk  
W : www.squarefeetarchitects.co.uk

drawing title:	
<b>Proposed Rear Elevation</b>	
client: Ceren Tak + Luigi Sorvillo	
project: <b>Coach House, 24 Upper Park Rd, NW3 2UT</b>	
date: JAN 20	scale: 1:50@A3
drawing number: <b>1923_L_035</b>	revision: C