

to be achieved in construction by overboring and inserting within the bore an externally slip-coated permanent steel sleeve. The overbore annulus was to be filled with bentonite/cement grout up to a level 4 m below the pile caps to give the pile lateral support, with bentonite filling only the space above.

Foundations outside ground movement areas

The piled foundations in these areas, comprising the whole of the sorting hall and about half of the welfare block, were designed as standard 600 mm friction piles of approximately 20 m length bottoming just above the Woolwich and Reading beds. The design of the ground-floor construction was carried through as determined in the feasibility study.

Ground works adjacent to the Atlantic Metals building

In the feasibility study, provision was made to minimise the effects of vertical heave on the Atlantic Metals building by introducing a contiguous piled wall just within the Granary site. While this concept was in itself satisfactory, the requirement to consider the possibility of horizontal movement in the underlying clay now gave rise to the necessity to reappraise the aptness of such a wall.

The piles, of nominal 600 mm diameter, were envisaged as being designed unrestrained laterally but, being relatively flexible, they were liable to deflect with the movement of the earth mass, thus doing little to prevent horizontal earth movement. Accordingly, the possibility of substituting for the contiguous piles with a stiffer form of construction was reexamined, but was found to be most unattractive on cost grounds.

An assessment was then made of the effect on the Atlantic Metals building of horizontal earth movement in the range of 10-20 mm, this being the anticipated deflection at surface level of the contiguous piled wall, and it was judged that the induced strains could be tolerated by the structure without distress. It was decided, therefore, to continue with the installation of the contiguous piled wall and to monitor the ground movements locally.

Ground works at the canal wall

The site investigation had revealed that the construction of the canal wall was suspect, particularly at the north end where it was for the main part founded at relatively high level. In the feasibility study the favoured solution was to bore a contiguous piled wall through the rubble berm adjacent to the canal. However, as a result of the doubts about the integrity of the wall revealed by the site investigation, the options for supporting the wall were reviewed.

Alongside the Granary the canal was unusually wide, reflecting the earlier construction of the covered loading wharf, and the idea of constructing a wall within the canal became attractive. Approaches to the canal authority were well received and, as a result, approval was given for a new permanent sheet steel wall to be constructed in the canal 1 m from the wall face over the whole length of the site and sealed back into the existing wall at each end. The sheets were to be driven by a silent and vibrationless pile-driving system and the new wall was designed to act as a cantilever founded in the London clay. At the location of the TWA sewer the much shorter piles were assumed to act as propped cantilevers supported by a walling carried to high modulus cantilever piles on each side of the sewer. In the case of the small sewer, which was only just below the bed of the canal, it was decided that the risk of the pile driving

causing collapse of the sewer was too great to accept. Accordingly, as the sewer was disused, provision was made for it to be filled with PFA grout so that the piles could subsequently be driven down to it.

A walkway was to be provided between the canal and the completed building (see Fig 10). It was to be about 2 m above the ground-floor level of the new building, and was to be retained by L-shaped free-standing reinforced concrete walls. Since the drains in this vicinity would be vulnerable to ground movement, shelves, protected by Clayboard on the underside, were designed to cantilever from the bottom of the perimeter ground beams with the drains and manholes built on them. However, that construction required deep excavations at the foot of the canal wall, so that, in certain areas, its stability was examined in relation to slip circle failure. This was viewed as being more than just a short-term problem, since the purpose of Clayboard is substantially to leave a permanent void. To restore some of the surcharge lost by forming the deep trench, it was decided to substitute a stiffer material for the Clayboard locally under pile caps and ground beams. Laboratory tests were carried out on selected grades of expanded polystyrene which showed that, once the initial yield stress of the material was overcome, creep effects became significant and compression would continue but at a reduced rate. However, the residual strength in the polystyrene was sufficient to enable a small surcharge to be generated. The presence of this material had the additional benefit of inhibiting the collection of water in the void which would have had softening effects on the clay.

The final boundary condition to be considered was that adjoining Granary Street. With the benefit of the information gained from the site investigation (i.e. the nature of the masonry, the wall thicknesses, and extent and position of foundations), it was possible to analyse the stability of the wall. On completion of the development some 2 m of fill material was required to be placed which would improve the wall stability sufficiently to enable the raking shores inserted at the time of demolition to be removed. However, as a slight movement of the wall would occur if the shores were removed, it was considered prudent to leave them in place to avoid the possibility of damage to the road and services running in it. To increase the life of the shores, which would be buried, they were to be encased in concrete.

Superstructure

The building was given visual cohesiveness by its principal cladding material, a curtain wall system of glass and stove enamelled sandwich panels (see Fig 11). As an exception, however, in the two-storey carpark and the lower level of the sorting office, closely spaced precast concrete mullion units were incorporated, thus allowing natural ventilation to occur in vehicle movement areas. The roof cladding was a shallow pitch corrugated aluminium system, clipped to supporting members from below, thereby avoiding the need for through fixings and also having the benefit of being free to move thermally.

The final design developed the structural form determined at feasibility stage. In the sorting office the reinforced concrete frame was carried up to first-floor level (see Fig 1) and locally beyond to form the central plantroom. The slab at first-floor level was of conventional solid reinforced concrete construction, 175 mm thick, designed for a superimposed load of 5.5 kN/m² and carried by secondary reinforced concrete beams at 4 m centres. Openings were provided to allow for the installation of chutes and conveyors to take the mails between the sorting office and the receipt and dispatch areas in the loading bays at ground floor. The secondary beams were supported by primary beams normally 1.5 m deep 0.53 m wide, carried to columns on the 12 m grid. However, where the columns were offset in the vehicle movement area at ground floor, the span of the primary beams over was increased to 16 m and their size to 2.5 m by 0.5 m so as to carry the first-floor columns.

In the sorting office the concrete columns continued up to roof level to provide the seating to the structural steel shallow roof pitch of overall dimensions some 73 m 78 m. Provision was made in the bearings at the column heads to accommodate out-of-position tolerances. The external concrete columns were designed as cantilevers against lateral loading. The roof steelwork therefore required no fire protection, since it gave no lateral restraint to the enclosing walls. The steelwork was blast cleaned and then painted with a zinc phosphate epoxy paint system.

Beneath the sorting office roof a steelwork subframe was suspended to carry the mechanical and electrical services (see Fig 12). A further subframe was provided to the side walls to give lateral support to the curtain walling, necessitated by the high head room and wide column spacing.

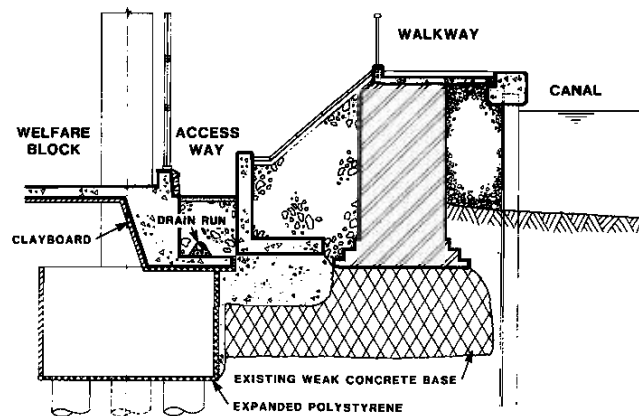

Fig 10. Section through canal wall in heave zone



Fig 11. Canal elevation cladding nearing completion

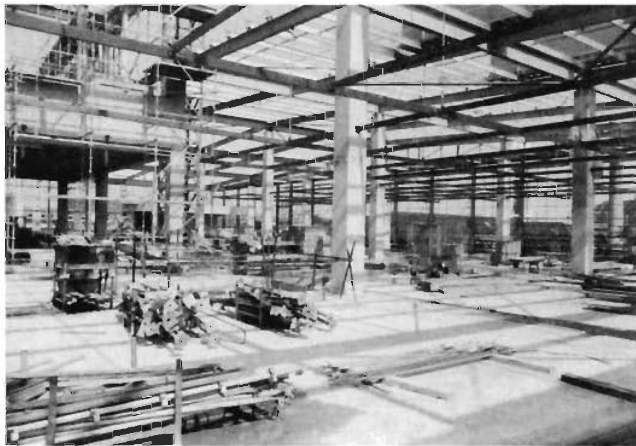

Fig 12. Services subframe in the sorting office

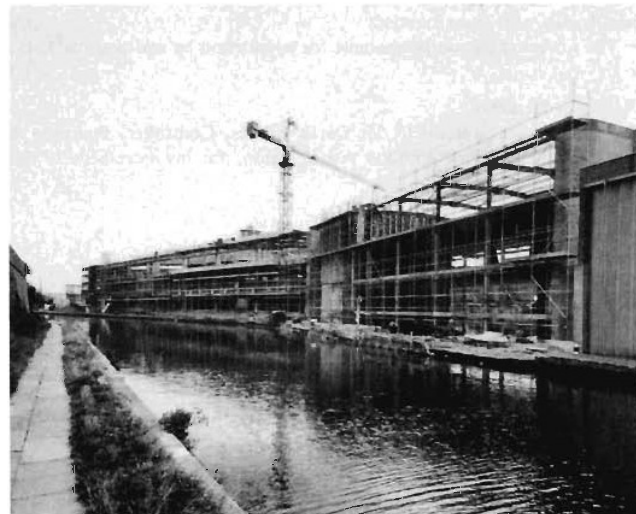

Fig 13. Canal elevation structural frame nearing completion

In the welfare block, there was conflict between the ideal structural grids for the user and carparking facilities. The lower two floors of carparking were served by ramps. The floors were supported by a grillage of 750 mm \times 1000 mm beams at 4 m centres spanning 12 m onto 900 mm

1500 mm edge beams of similar span. A nominal 175 mm solid concrete slab formed the floor deck with an additional 12 mm concrete thickness as a wearing allowance. The upper floors of the block were of similar framing, but with 200 mm traditional hollow clay pot ribbed slabs. The structural steel roof system was similar to that for the sorting office.

The administration block structural arrangement remained as envisaged at feasibility stage with the slab panels again being formed in hollow pot construction. The top storey comprised a series of steel portal frames (see Fig 13) clad in curtain walling and aluminium roof decking. The reinforcement from the lower columns was carried through into the concrete casing of the portal frame legs to provide stability under fire conditions. This enabled a waiver to be obtained from the Greater London Council against the statutory requirement to provide fire protection to the portal rafters.

The construction

Although the scheme has been with the consultants since January 1980, the Post Office was unable to give instructions to proceed to full design and construction until February 1983. At the same time a completion date was set for June 1985, with the earlier date of March 1985 for the sorting hall so that the letter-sorting machinery could be installed and commissioned. The contract was to be the normal JCT 1980 with Quantities edition. Assessment by the consultants made it clear that, allowing for a 2-year construction period, there was insufficient time available to permit a full design to be completed and normal competitive tenders to be obtained for a start on site in June 1983.

Clearly, early construction would concentrate on overcoming the problems arising from building on a derelict site, many of which would benefit from being worked on during the better weather conditions of the summer months. There was also the requirement to remove the railway embankment at the earliest possible time so that ground movement could take place for as long as possible prior to the permanent works being undertaken. Accordingly, it was decided to run a preliminary contract of 16 weeks' duration for the piling and earthworks, but with stage completion at 12 weeks when sufficient piling would be installed to enable the second and main contractor to commence work.

In recognition of the fact that the majority of the works in the first contract were piling operations, it was decided to offer the work to piling contractors, who would acquire such other support as they deemed

necessary for the general works of breaking out, demolition, and ground excavation. It was intended that, after week 12, the first contract would be assigned to the main contractor who would take on the piling company as his subcontractor with the parties now in their traditional roles.

In accordance with Travers Morgan's normal procedure the piling contractor was required to provide the piles and guarantee their loadcarrying capacity. The piles were to comply with a performance specification based on the consultant's design, compliance being proved by testing in the usual manner. It was during the tender period that the piling contractor, with his advisers, offered an alternative design for the contiguous piles which allowed for 600 mm diameter piles to be spaced at 1 m centres.

The above proposal was accepted and the piling works commenced on time. It was during the early stages that problems from the lack of complete knowledge of the site history and ground conditions manifested themselves. Alongside the Atlantic Metals building the contiguous pile wall was to be installed from the top of the embankment prior to its removal. As the work progressed away from the canal wall, massive masonry construction was discovered which made normal pile boring impossible. The problem was overcome by using a heavy coring machine which enabled an oversize metal liner to be inserted through the masonry into the natural ground and through which the piles were bored and cast.

The intention to monitor ground improvement adjacent to the Atlantic Metals building was put into effect. Inclinometer tubes were installed in three piles at approximately 10 m centres and a baseline was established for reference. Additionally, level pins were fixed to the wall of the building. Monitoring of the inclinometers has shown slight movement of the wall towards the Granary site, but they have not risen, suggesting that the pinning action is successful.

As described, the main bored piling was provided by the piling contractor to a performance specification. A total of 460 piles was proposed, with diameters of 500 mm or 600 mm, having lengths varying from 14 m to 21 m into the clay. The piles were to carry vertical loads in the range of 500 kN to 1700 kN and, additionally, certain of the piles were designed to resist horizontal wind forces of up to 80 kN. Two preliminary load tests were undertaken to prove the design and results from the first test on a 600 mm diameter pile, 21 m long, met the settlement criteria under both working and twice working load. The second test, on a 500 mm diameter pile 14 m long, met the settlement criterion at working load but at twice working load just failed to achieve the appropriate value.

From the two sets of test results it was judged that there had been an overestimation of the cohesion of the upper levels of the clay, and the lengths of the shorter piles were increased by up to 1 m. A further preliminary load test confirmed the adequacy of this revised design. Subsequent tests on working piles also proved satisfactory, these being taken up to 1.5 times working load.

The installation of the working piles was completed successfully, although, as is not uncommon, a few were found to exceed the positional tolerance of 75 mm. Piles designed to resist vertical heave forces required heavy reinforcement cages throughout their full length but, where sleeving was provided over the upper 4 m, the amount was reduced. Since the piling rig was unable to cope with the size and weight of the cages, additional craneage was brought to site.

Forming the annular space to protect the piles from horizontal soil movement was generally straightforward. However, problems were encountered in some areas of made ground where it was necessary to top up the bentonite, presumably because the open nature of the fill provided an initial path for leakage.

Alongside the canal wall the installation of the expanded polystyrene beneath certain pile caps and ground beams presented no problem. However, before placing the much larger quantity of Clayboard under the rest of the construction in that area, precautions were necessary to prevent its premature collapse. This could have occurred from moisture ingress prior to the completion of the permanent concrete works immediately above. The required protection was achieved by sealing the slabs of Clayboard in large polyethylene bags. Tubes were then led from each bag through the concrete slab to enable water to be introduced subsequently into the Clayboard to assist in its collapse.

With the difficulties in the ground overcome, the construction of the superstructure progressed well (see Fig 14) with only occasional problems arising. One of these concerned the contractor's intention to cast the 7m-high columns of the lower storey of the sorting office block in one lift. To facilitate compaction of the concrete the contractor adopted a mix incorporating a superplasticising additive on the advice of a specialist

supplier. However, early results were disappointing, column faces showing signs of excessive bleeding and segregation of the concrete mix. After taking further expert advice the contractor reverted to a standard concrete mix and cast the columns in two lifts.

The concrete for the project was premixed and there was frequent sampling of deliveries. Test cube results, in general, showed 28-day strengths much higher than the specification requirements. Principally, this resulted from the need to incorporate in the mix, for reasons of durability, a larger quantity of cement than was required for strength alone.

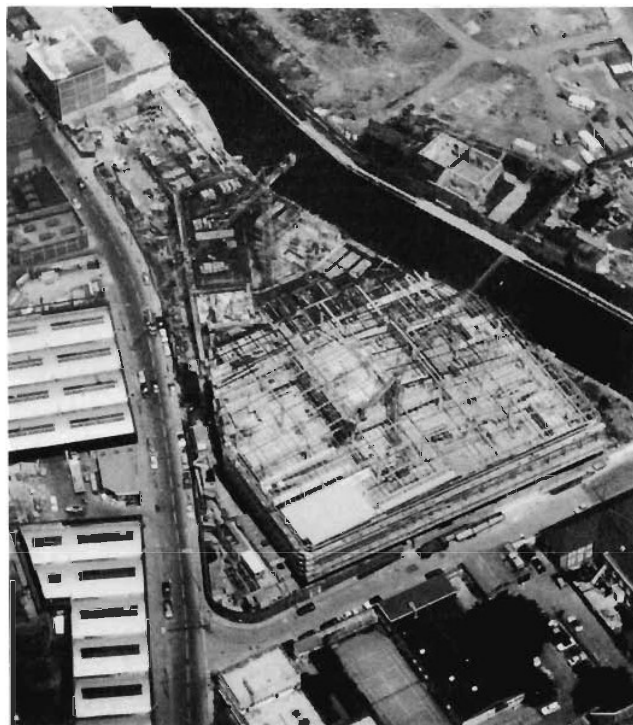

Fig 14. Aerial view—superstructure in progress

As soon as the concrete works for the sorting office block had been completed, the erection of the structural steelwork for the roof began. Both the fabrication and the erection of the steelwork might have been expected to present difficulties owing to the complex geometry of parts of the building, particularly the roof. However, the work proceeded uneventfully and the usual concern about the fit between the concrete and steel frames proved unfounded.

The works remain on programme for completion by mid-summer 1985.

Acknowledgements

The authors are grateful to Mr Derek Reeves, Controller, Buildings & Management Division, London postal region, for his agreement to the publication of this paper.

Client: The Post Office

Design team:

architect:	T. P. Bennett & Son
quantity surveyor:	Cyril Sweett & Partners
structural engineer:	Travers Morgan & Partners
services engineer:	Engineering Division, Major Projects, London postal region

The main contractor is Costain Construction Ltd. and the piling contractor was The Expanded Piling Co. Ltd. The structural steelwork subcontractor was Boulton & Paul Ltd.

Enclosure B

BGS Borehole Records

1 Page



C 37.

WELL BORING at 20 Hampstead Hoopas N. of St Pancras Town Hall County

Geol. map 1 in. map New Series 6 in. map 7. N.W.

Made by TQ 28 SE Date 1907-10. TQ28SE/314

Sunk feet. Bored feet. 2457.8378

Communicated by L.C.C.

Height above Ordnance Datum 70.84. Rest level of water

Yield (21.52)

Quality (with copy of analysis on separate sheet)

GEOLOGICAL FORMATION	NATURE OF STRATA	THICKNESS		DEPTH	
		Feet	Inches	Feet	Inches
	<u>Macadam & Madeground</u>	<u>2</u>	<u>-</u>	<u>2</u>	<u>0(0.4)</u>
	<u>Bottom clay</u>	<u>21</u>	<u>3</u>	<u>23</u>	<u>3(7.0)</u>
	<u>Blue clay</u>		<u>Unbattered</u>		

Enclosure C

Maps and Datasheets provided by Landmark Information Group Limited

101 Pages

Groundwater Vulnerability

General
 LAYER: ON [] OFF [X] SCHEDULE: [] X SECTION: [] PLOT: []

Agency and Hydrological

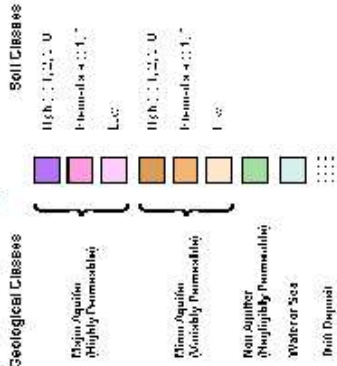

Site Sensitivity Context Map - Slice A



Order Details

Order Number: 83151517_1_1
 Customer Ref: E12897-1
 National Grid Reference: 528620, 183760
 Site: A
 Site Area (Ha): 0.64
 Search Buffer (m): 1000

Site Details

66 St. Pancras Way, LONDON, NW1 0GG

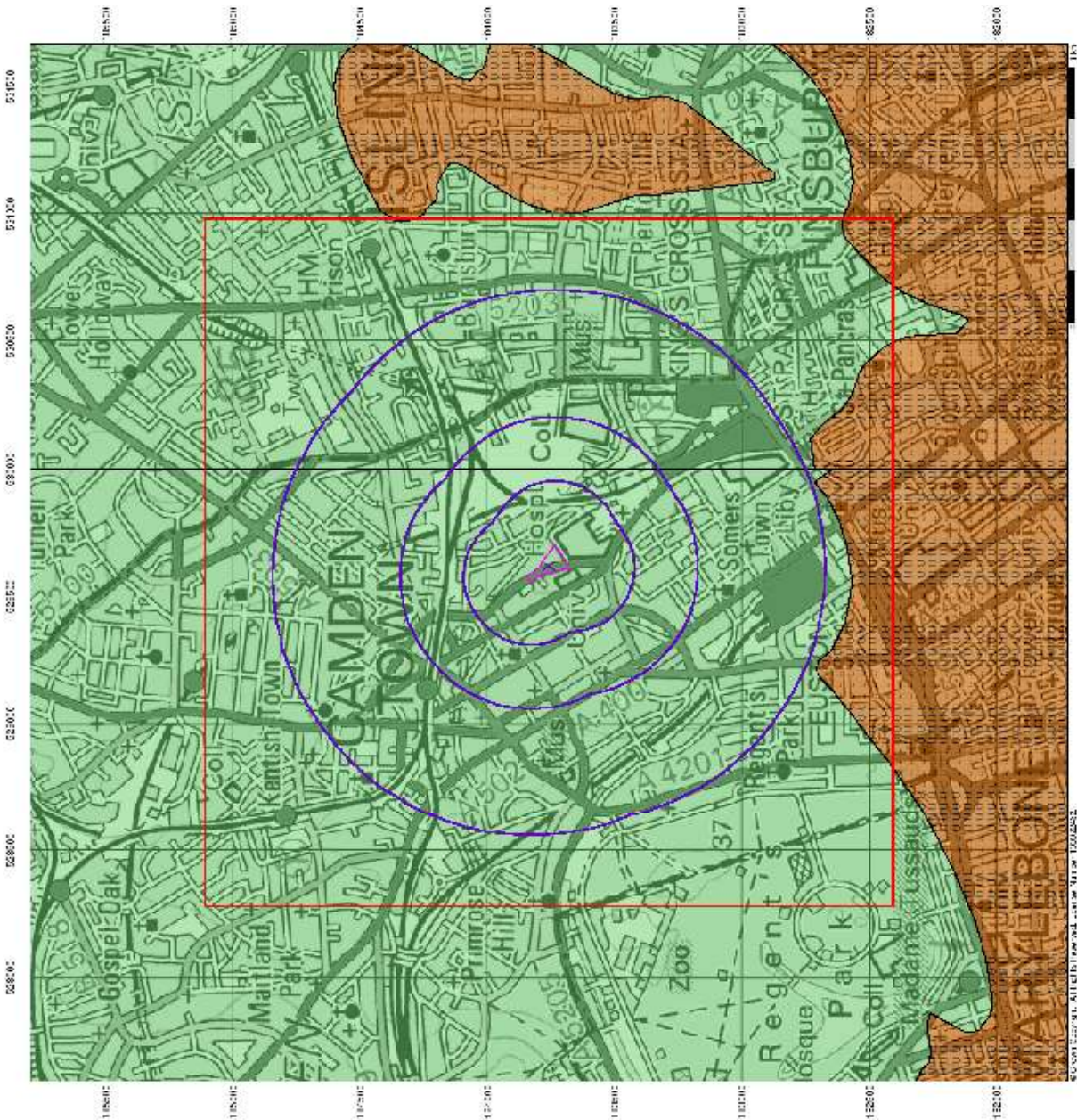

Bedrock Aquifer Designation

General
 LITHOLOGY: **Structure**: **Bedrock**: **Bedrock**:

Agency and Hydrological Geological Classes

- Environmental
- Geological
- Secondary
- Secondary
- Secondary
- Secondary
- Secondary

Site Sensitivity Context Map - Slice A

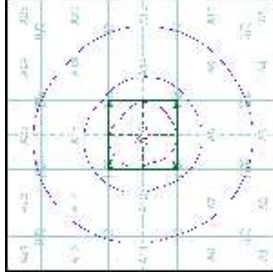

Order Details

Order Number: 83151517_1_1
 Customer Ref: E12897-1
 National Grid Reference: 528620, 183760
 Slice: A
 Site Area (Ha): 0.64
 Search Buffer (m): 1000

Site Details

66 St. Pancras Way, LONDON, NW1 0QG



Tel: 0844 844 8901
 Fax: 0844 844 8901
 Web: www.landmark.co.uk

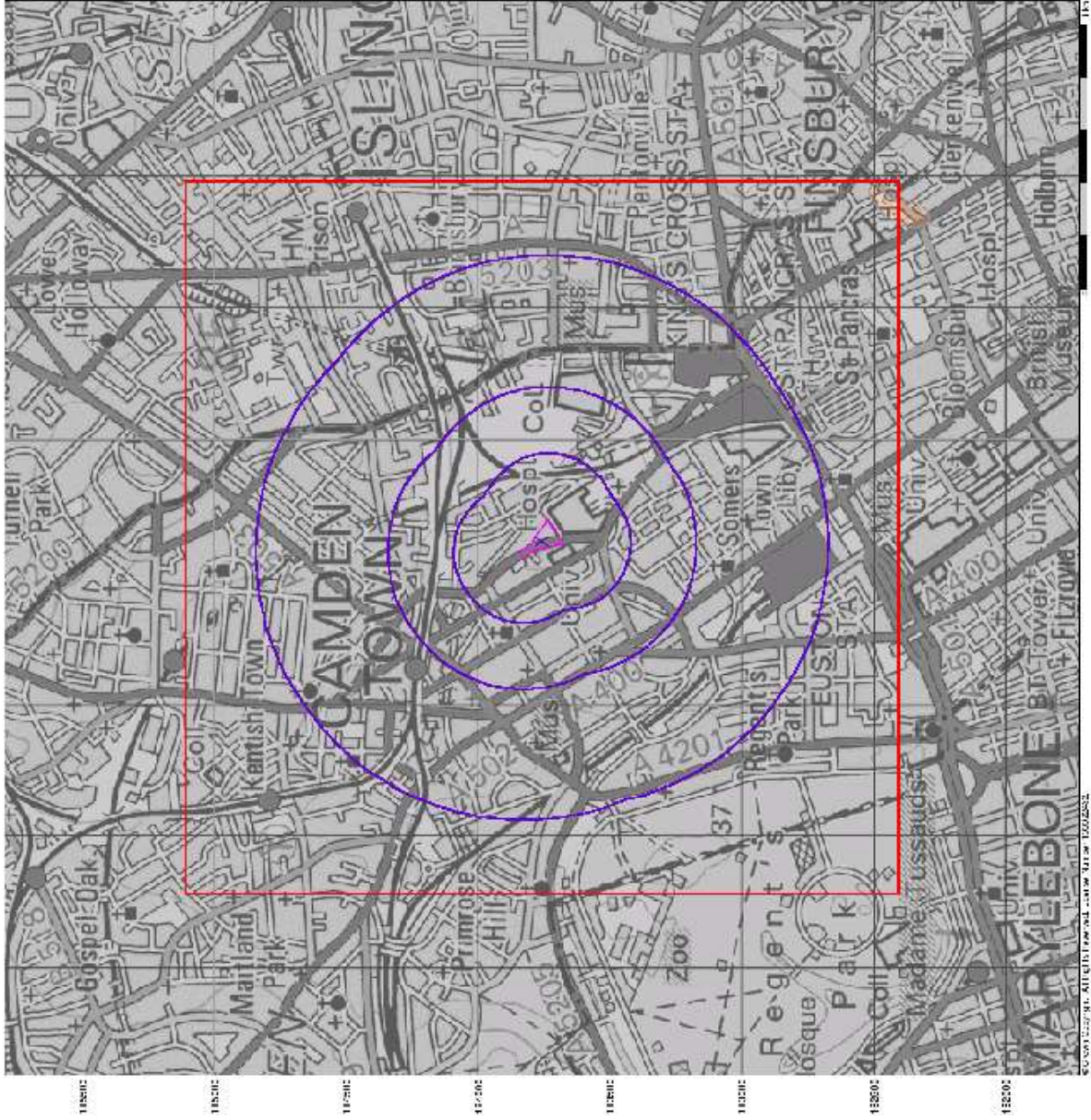

Superficial Aquifer Designation

- General**
- Boundary Line
 - Site
 - Sector Boundary
 - Sector Boundary (Active)

Agency and Hydrological Geological Classes

- Environmental Agency
- Geological Class A
- Geological Class B
- Environmental Agency Flood Risk
- Undrained Storage
- Protection

Site Sensitivity Context Map - Slice A

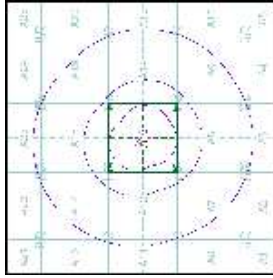

Order Details

Order Number: 83151517_1_1
 Customer Ref: E12897-1
 National Grid Reference: 528620, 183760
 Site: A
 Site Area (Ha): 0.64
 Search Buffer (m): 1000

Site Details

66 St. Pancras Way, LONDON, NW1 0QG



Tel: 0844 844 9901
 Fax: 0844 844 9901
 Web: www.landmark.co.uk

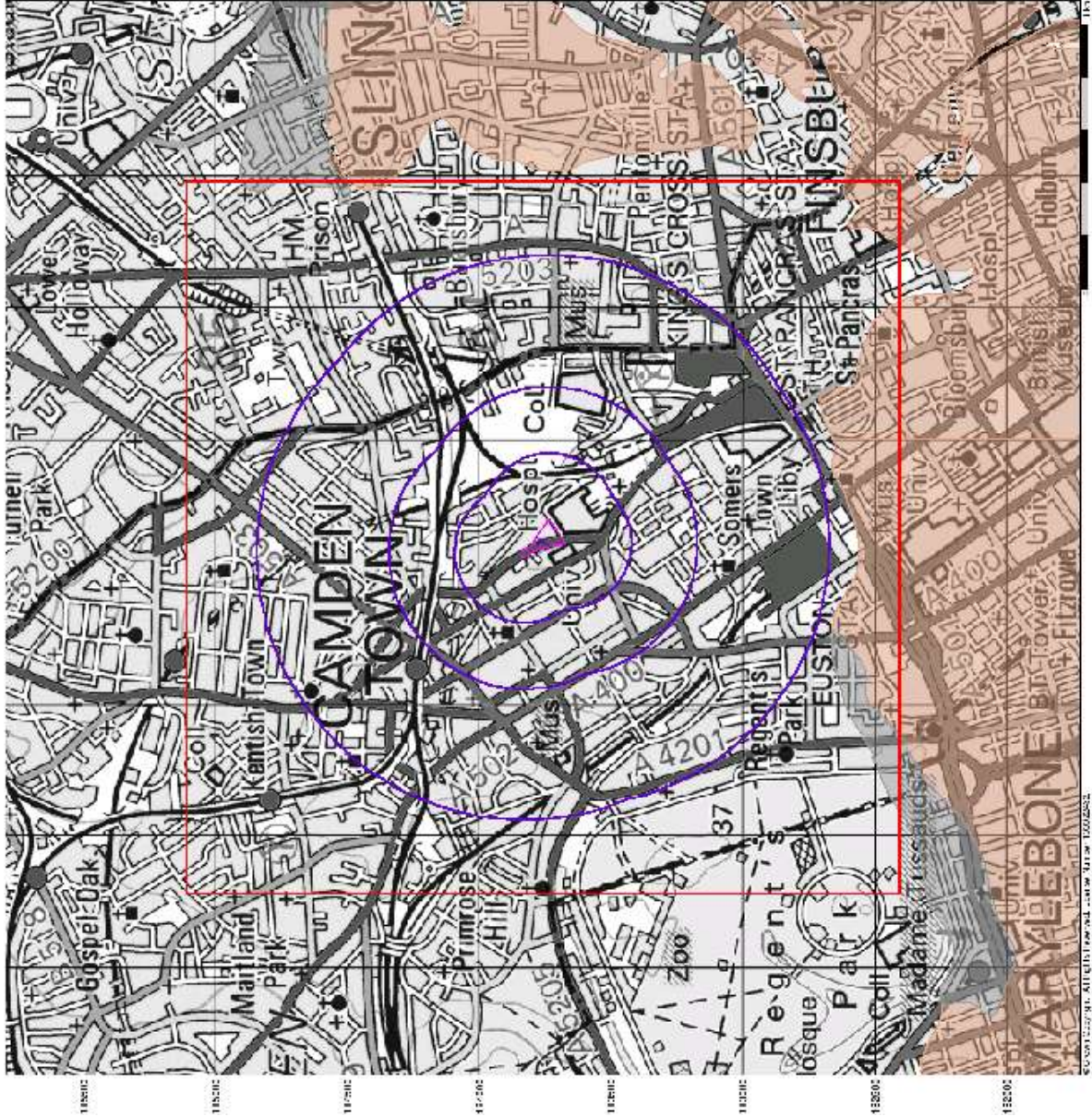

© Crown Copyright. All rights reserved. OSN 10002822

Source Protection Zones

- General**
- Location Mark
 - Boundary Line
 - Site
 - Agency and Hydrological
- Agency and Hydrological**
- Drinking Water
 - Drinking Water Protection Zone
 - Drinking Water Catchment
 - Drinking Water Protection Zone
 - Drinking Water Protection Zone
 - Drinking Water Protection Zone
 - Drinking Water Protection Zone
 - Drinking Water Protection Zone
 - Drinking Water Protection Zone
 - Drinking Water Protection Zone

Site Sensitivity Context Map - Slice A

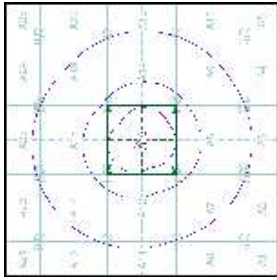

Order Details

Order Number: 83151517_1_1
 Customer Ref: E12897-1
 National Grid Reference: 528620, 183760
 Site: A
 Site Area (Ha): 0.64
 Search Buffer (m): 1000

Site Details

6b St. Pancras Way, LONDON, NW1 0QG

Sensitive Land Uses

- General**
- Existing Use
 - Site
 - Sensitive Land Use
 - Search Buffer
- Sensitive Land Uses**
- Valued - A
 - Local Site Specific - A
 - Local Site Specific - B
 - Local Site Specific - C
 - Local Site Specific - D
 - Local Site Specific - E
 - Local Site Specific - F
 - Local Site Specific - G
 - Local Site Specific - H
 - Local Site Specific - I
 - Local Site Specific - J
 - Local Site Specific - K
 - Local Site Specific - L
 - Local Site Specific - M
 - Local Site Specific - N
 - Local Site Specific - O
 - Local Site Specific - P
 - Local Site Specific - Q
 - Local Site Specific - R
 - Local Site Specific - S
 - Local Site Specific - T
 - Local Site Specific - U
 - Local Site Specific - V
 - Local Site Specific - W
 - Local Site Specific - X
 - Local Site Specific - Y
 - Local Site Specific - Z

Site Sensitivity Context Map - Slice A

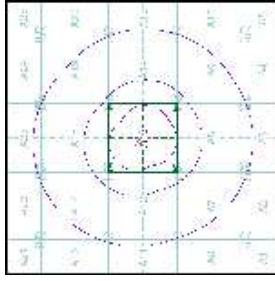

Order Details

Order Number: 83151517_1_1
 Customer Ref: E12897-1
 National Grid Reference: 528620, 183760
 Site: A
 Site Area (Ha): 0.64
 Search Buffer (m): 1000

Site Details

66 St. Pancras Way, LONDON, NW1 0QG



Tel: 0844 844 899
 Fax: 0844 844 897
 Web: www.landmark.co.uk

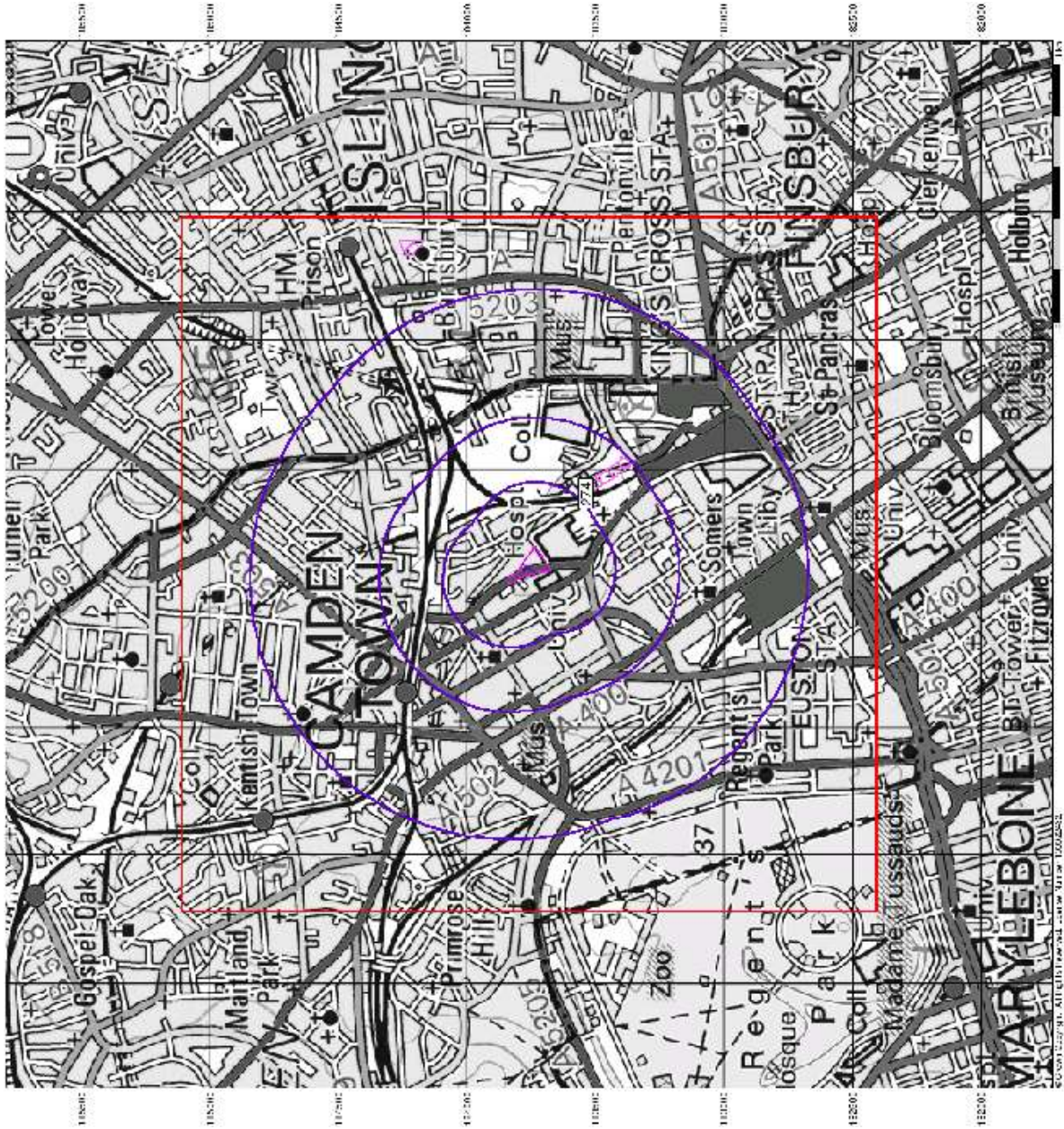

- General**
- Specified Site
 - Severe or Type at Location
 - Bearing Reference Point
 - Map ID
- Agency and Hydrological**
- Contaminated Land Register Entry or Notice (Location)
 - Discharge Consent
 - Enhancement or Prohibition Notice
 - Integrated Pollution Control
 - Local Authority Integrated Pollution Prevention and Control
 - Local Authority Pollution Prevention and Control Enforcement
 - Local Authority Pollution Prevention and Control Incident to Controlled Waters
 - Prescription Relating to Controlled Waters
 - Registered Landfill Site (prior to 10m)
 - Registered Landfill Site (prior to 20m)
 - River Network or Water Feature
 - River Quality Sampling Point
 - Substantiated Pollution Incident Register
 - Water Abstraction
 - Water Industry Act Referral
- Waste**
- BOS Recorded Landfill Site (Location)
 - BOS Recorded Landfill Site
 - EA Historic Landfill (Refused Road)
 - EA Historic Landfill (Refused)
 - HA Waste Site
 - HA Waste Management Facility
 - Local Authority Recorded Landfill Site (Location)
 - Local Authority Recorded Landfill Site
 - Registered Landfill Site
 - Registered Landfill Site (prior to 10m)
 - Registered Landfill Site (prior to 20m)
 - Registered Waste Transfer Site (Location)
 - Registered Waste Treatment or Disposal Site (Location)
 - Registered Waste Treatment or Disposal Site
- Hazardous Substances**
- COMAH Site
 - Explosive Site
 - NHHS Site
 - Planning Hazardous Substance Consent
 - Planning Hazardous Substance Enforcement
- Geological**
- BOS Recorded Mineral Site
- Industrial Land Use**
- Contemporary Trade Directory Entry
 - Fuel Station Entry

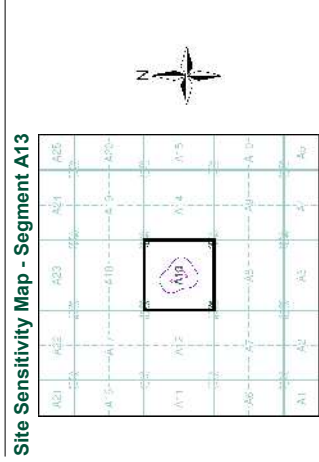

Order Details

Order Number: 83151517_1.1
 Customer Ref: E12897-1
 National Grid Reference: 529620, 183760
 Slice: A
 Site Area (Ha): 0.84

Site Details

6b St. Pancras Way, LONDON, NW1 0GG

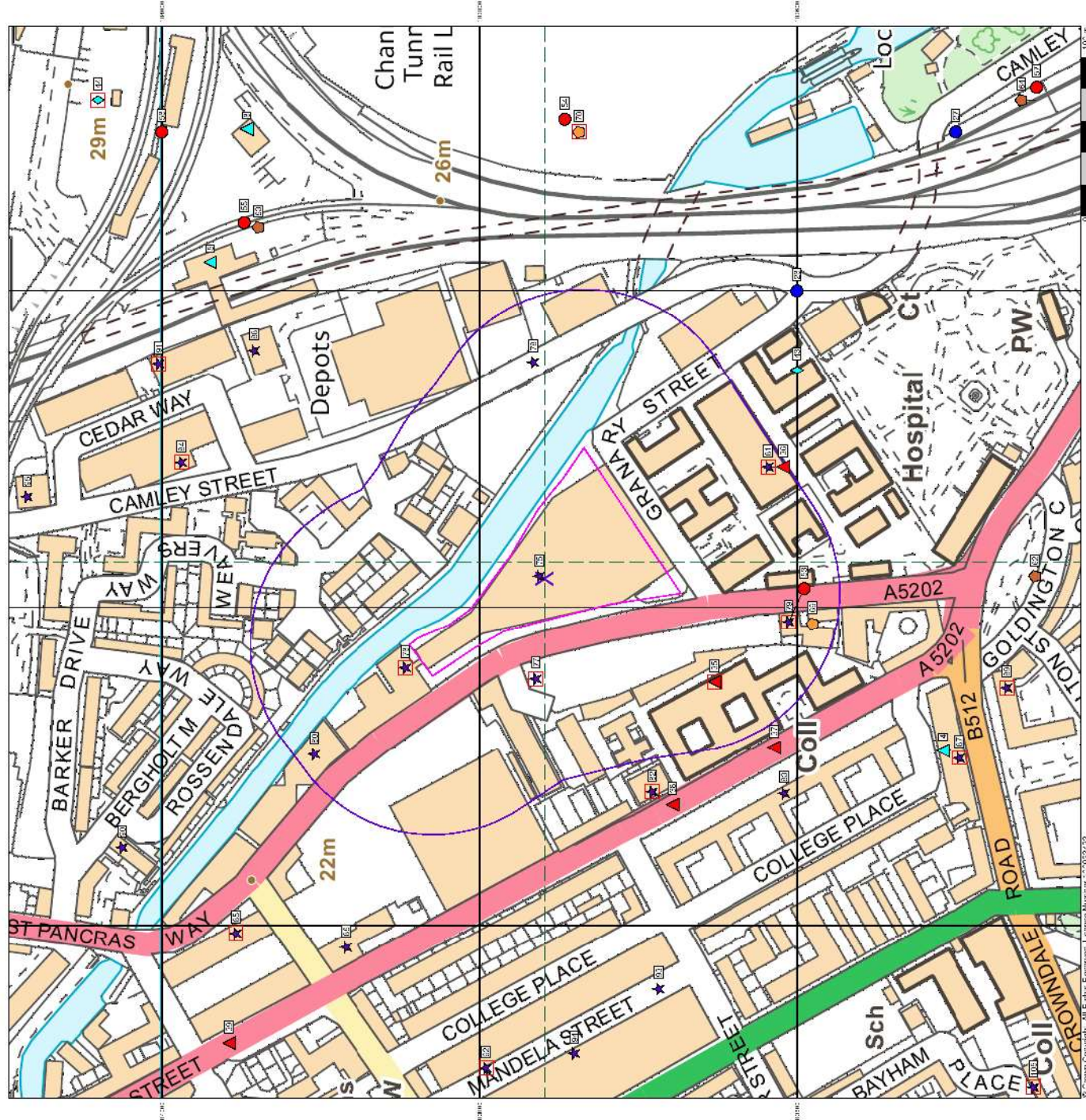

- General**
- Severely at Risk
 - Specified Buffer(s)
 - ✕ Bearing Reference Point
 - Ⓜ Map ID
- Agency and Hydrological**
- Ⓜ Contaminated Land Register Entry or Notice (Location)
 - Ⓜ Discharge Consent
 - Ⓜ Enforcement or Prohibition Notice
 - Ⓜ Local Authority Pollution Prevention and Control
 - Ⓜ Local Authority Pollution Prevention and Control Enforcement
 - Ⓜ Local Authority Pollution Prevention and Control Incident to Controlled Waters
 - Ⓜ Pollution Relating to Controlled Waters
 - Ⓜ Prescription Relating to Controlled Waters
 - Ⓜ Registered Radioactive Substance
 - Ⓜ River Network or Water Feature
 - Ⓜ River Quality Sampling Point
 - Ⓜ Substantiated Pollution Incident Register
 - Ⓜ Water Abstraction
 - Ⓜ Water Industry A&I Referral
- Waste**
- Ⓜ BGS Recorded Landfill Site (Location)
 - Ⓜ EA Historic Landfill (Refused Road)
 - Ⓜ EA Historic Landfill (Other)
 - Ⓜ Hazardous Waste Management Facility
 - Ⓜ Licensed Waste Management Facility (Location)
 - Ⓜ Local Authority Recorded Landfill Site (Location)
 - Ⓜ Registered Landfill Site
 - Ⓜ Registered Landfill Site (Over Burrows to 100m)
 - Ⓜ Registered Landfill Site (Over Burrows to 200m)
 - Ⓜ Registered Waste Transfer Site (Location)
 - Ⓜ Registered Waste Treatment or Disposal Site (Location)
 - Ⓜ Registered Waste Treatment or Disposal Site
- Hazardous Substances**
- Ⓜ COMAH Site
 - Ⓜ Explosive Site
 - Ⓜ NHS Site
 - Ⓜ Planning Hazardous Substance Consent
 - Ⓜ Planning Hazardous Substance Enforcement
- Geological**
- Ⓜ BGS Recorded Mineral Site
- Industrial Land Use**
- Ⓜ Contemporary Trade Directory Entry
 - Ⓜ Fuel Station Entry

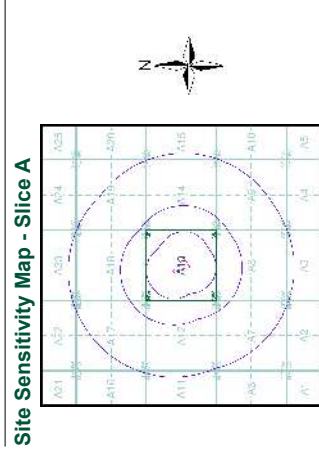

Order Details

Order Number: 83151517_1_1
 Customer Ref: E12897-1
 National Grid Reference: 529620, 183760
 Slice: A
 Site Area (Ha): 0.84
 Search Buffer (m): 1000

Site Details

6b St. Pancras Way, LONDON, NW1 0QG

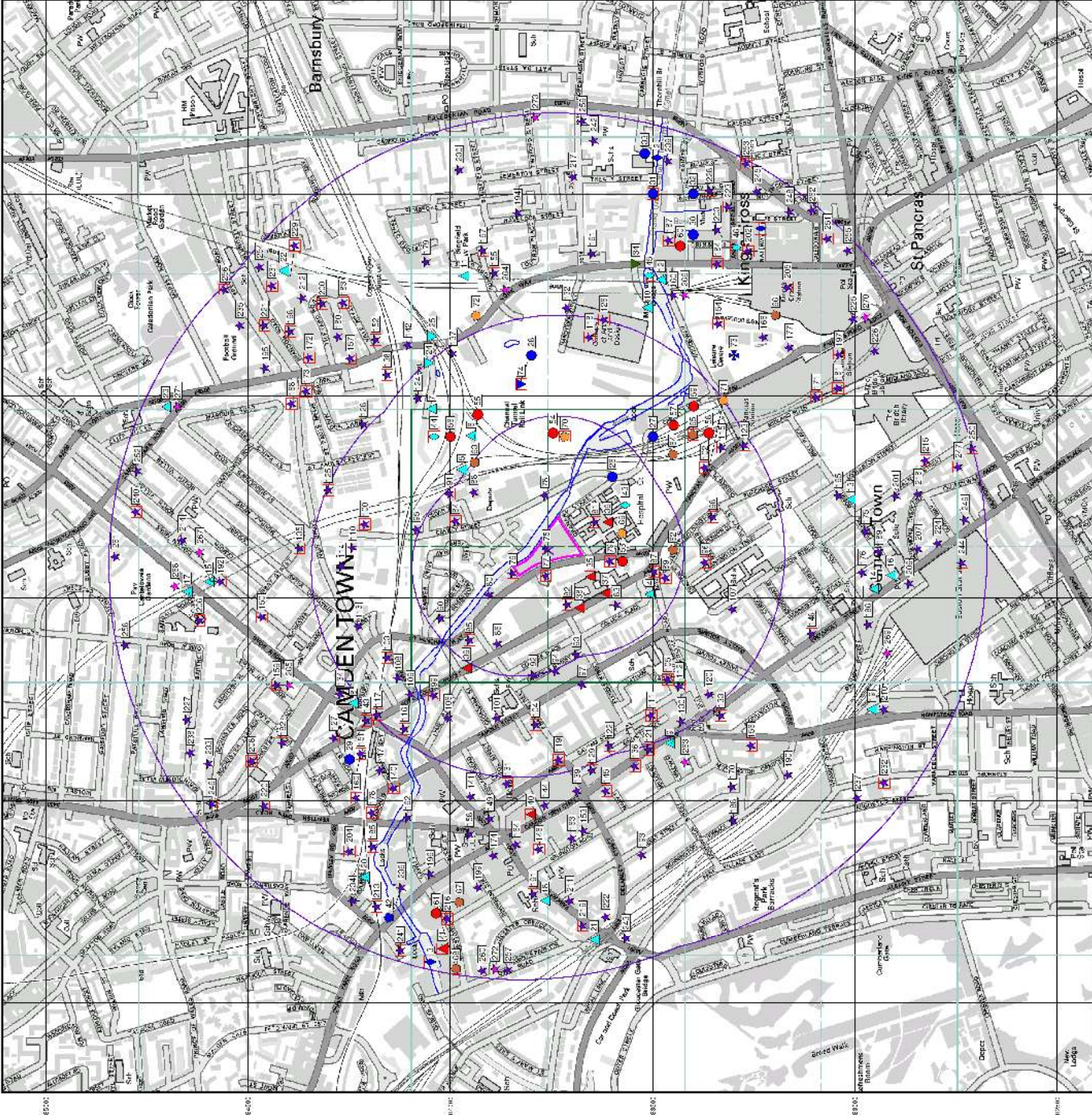

- General**
- Specified Site
 - Bearing Reference Point
- Agency and Hydrological (Flood)**
- Extreme Flooding from Rivers or Sea without Defences (Zone 2)
 - Flooding from Rivers or Sea without Defences (Zone 3)
 - Area Benefiting from Flood Defence
 - Flood Water Storage Areas
 - Flood Defence

Flood Map - Slice A

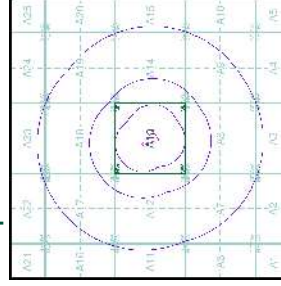

Order Details

Order Number: 83151517_1_1
 Customer Ref: E12897-1
 National Grid Reference: 529620, 183760
 Slice: A
 Site Area (Ha): 0.84
 Search Buffer (m): 1000

Site Details

6b St. Pancras Way, LONDON, NW1 0QG



Tel: 0844 844 9852
 Fax: 0844 844 9851
 Web: www.entrecheck.co.uk

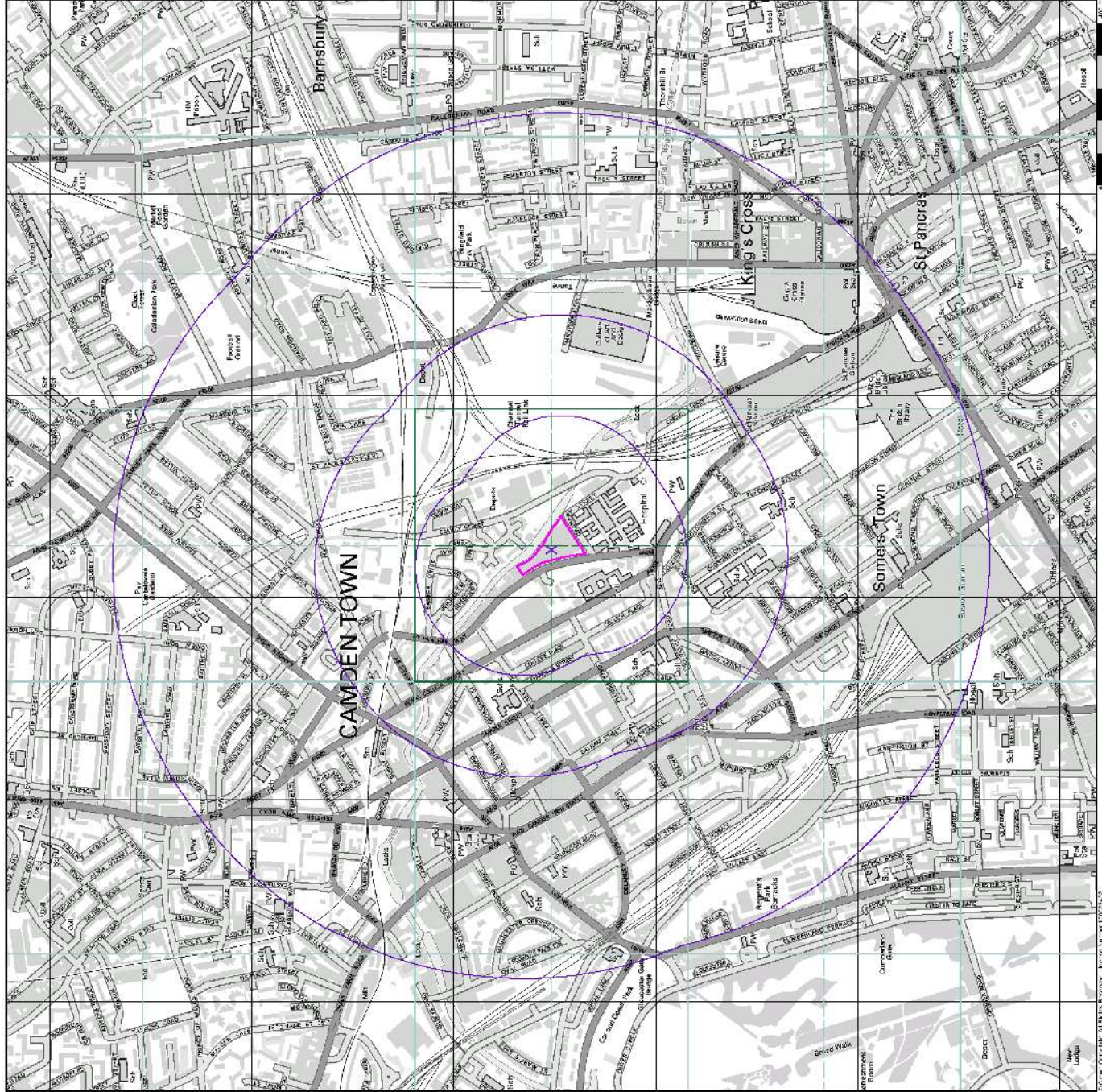

- General**
- Specified Site
 - Specified Buffer(s)
 - X Bearing Reference Point
 - Map ID
 - Several of Type at Location

Agency and Hydrological (Boreholes)

- BGS Borehole Depth 0 - 10m
- BGS Borehole Depth 10 - 30m
- BGS Borehole Depth 30m +
- Confidential
- Other

For Borehole information please refer to the Borehole .csv file which accompanied this slice.

A copy of the BGS Borehole Ordering Form is available to download from the Support section of www.entrocheck.co.uk.

Borehole Map - Slice A

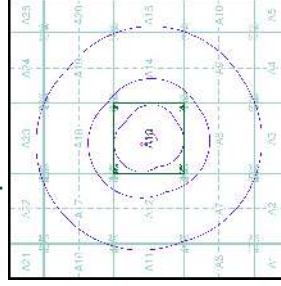

Order Details

Order Number: 83151517_1_1
 Customer Ref: E12897-1
 National Grid Reference: 529620, 183760
 Slice: A
 Site Area (Ha): 0.84
 Search Buffer (m): 1000

Site Details

6b St. Pancras Way, LONDON, NW1 0QG



Tel: 0844 844 9852
 Fax: 0844 844 9851
 Web: www.entrocheck.co.uk

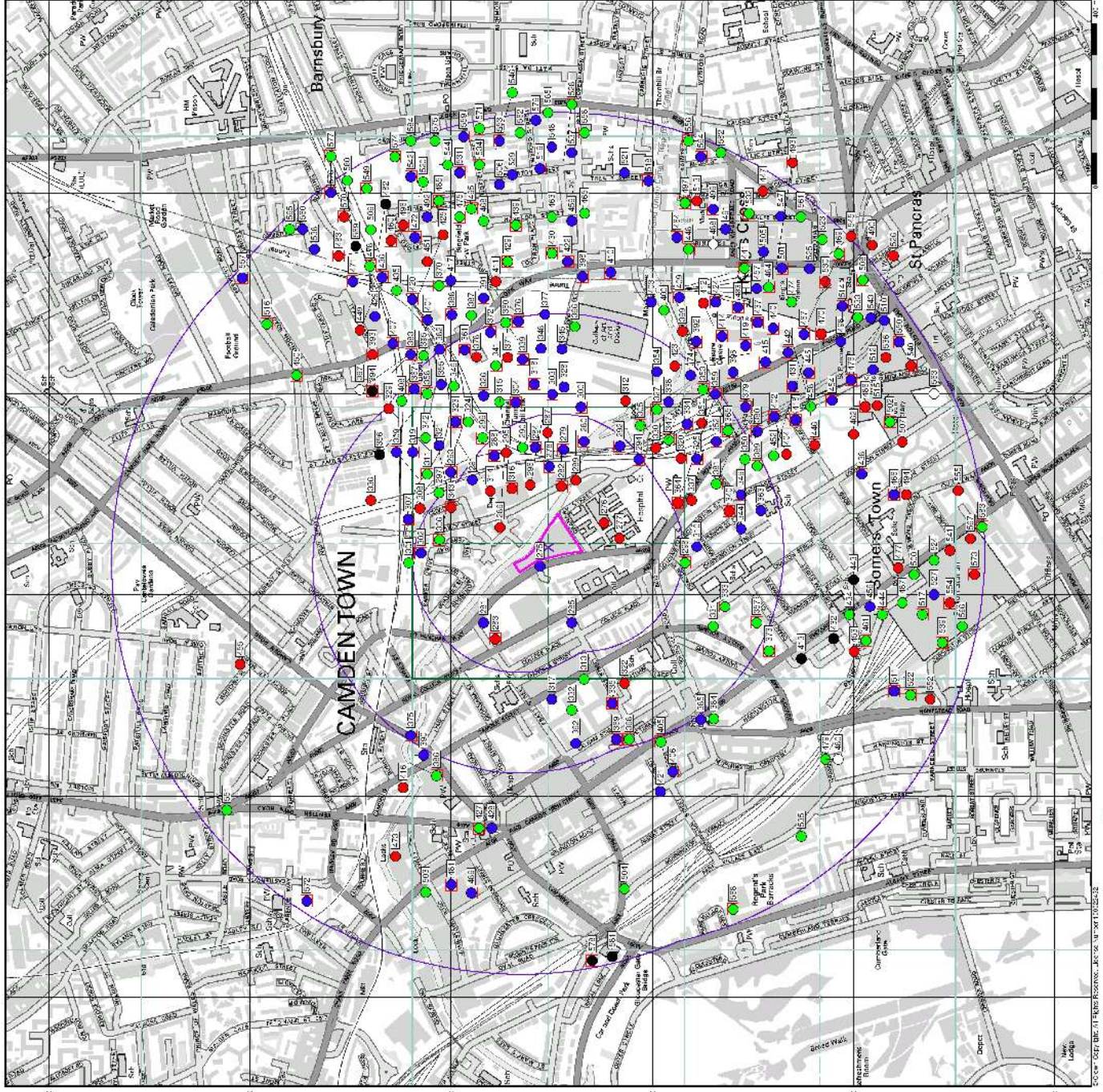

- General**
- Specified Site
 - Specified Buffer(s)
 - ✕ Bearing Reference Point
 - Map ID

Detailed River Network Data

- Primary River
- Secondary River
- Tertiary River
- Canal
- Canal Tunnel
- Undefined River
- Lake/Reservoir
- Offline Drainage Feature
- Extended Culvert (greater than 50m)
- Underground River (inferred)
- Underground River (local knowledge)
- Downstream of High Water Mark
- Downstream of Seaward Extension
- Not assigned River feature

Contours (height in metres)

- Standard Contour
- Master Contour
- Spot Height
- Mean Low Water
- Mean High Water

EAINRW Detailed River Network Map - Slice A

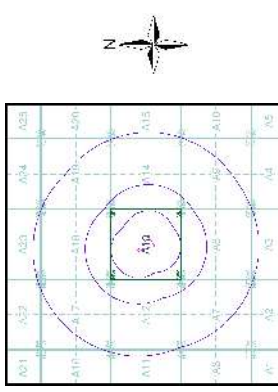

Order Details

Order Number: 83151517_1_1
 Customer Ref: E12897-1
 National Grid Reference: 529620, 183760
 Slice: A
 Site Area (Ha): 0.84
 Search Buffer (m): 1000

Site Details

6b St. Pancras Way, LONDON, NW1 0QG



Tel: 0844 844 9852
 Fax: 0844 844 9851
 Web: www.entrack.co.uk

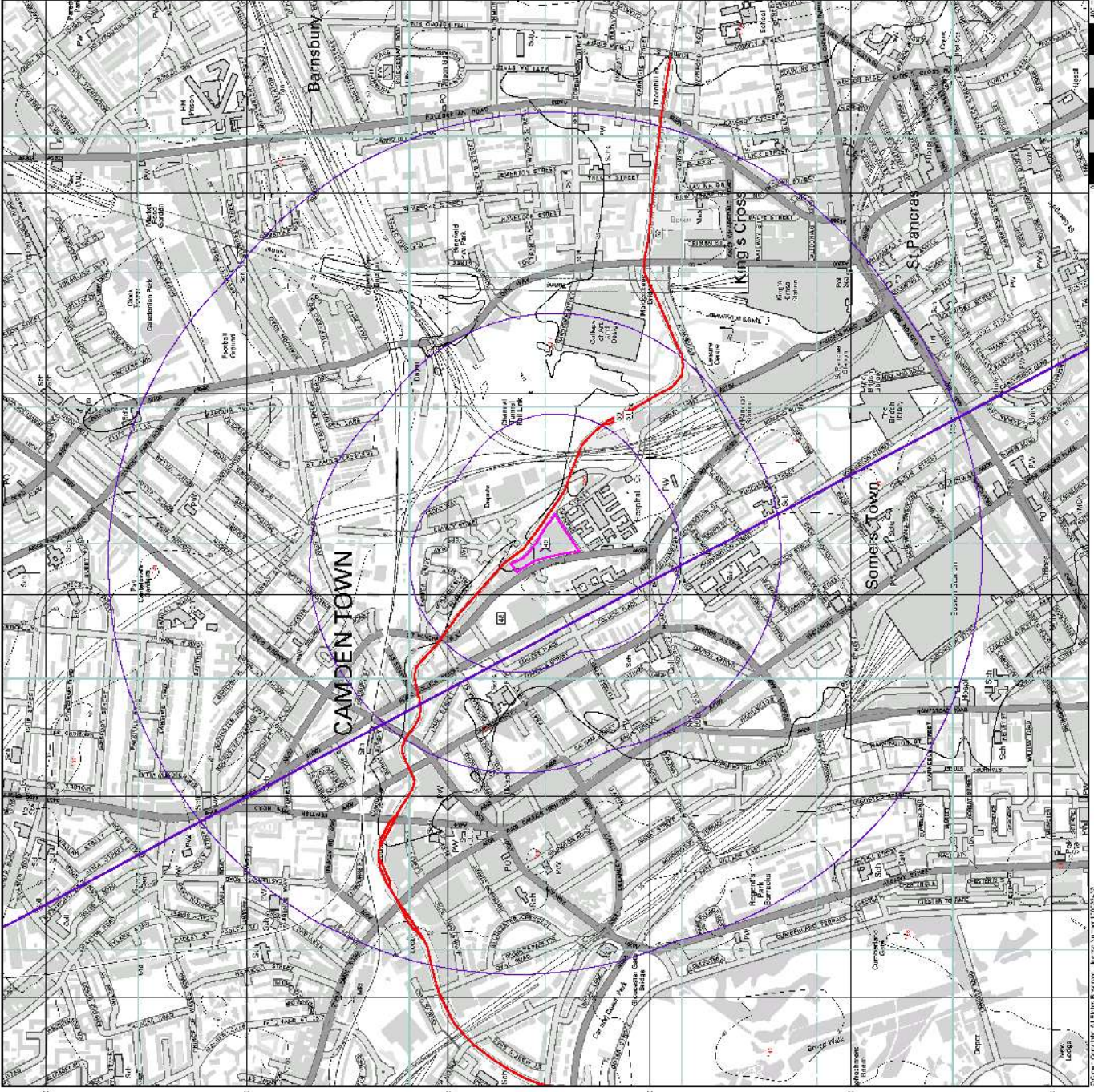

- General**
- Specified Site
 - Bearing Reference Point

Risk of Flooding from Surface Water

- High - 30 Year Return
- Medium - 100 Year Return
- Low - 1000 Year Return

- Suitability**
 See the suitability map below
- National to county
 - County to town
 - Town to street
 - Street to parcels of land
 - Property

EANRW Suitability Map - Slice A



Order Details

Order Number: 83151517_1_1
 Customer Ref: E12897-1
 National Grid Reference: 529620, 183760
 Slice: A
 Site Area (Ha): 0.84
 Search Buffer (m): 1000

Site Details

6b St. Pancras Way, LONDON, NW1 0QG



Tel: 0844 844 9852
 Fax: 0844 844 9851
 Web: www.enrcheck.co.uk

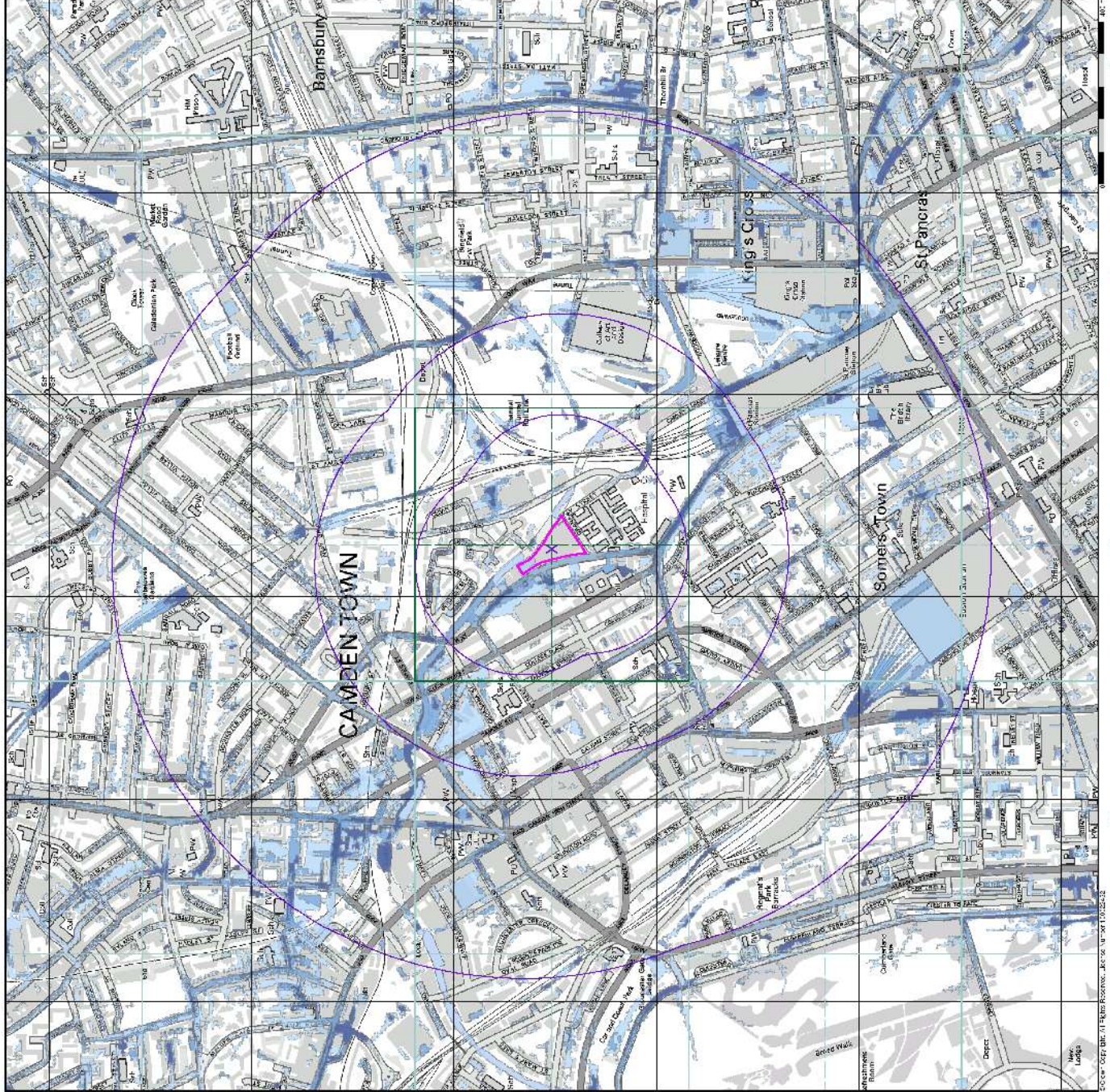

Envirocheck[®] Report:

Datasheet

Order Details:

Order Number:

83151517_1_1

Customer Reference:

E12897-1

National Grid Reference:

529620, 183760

Slice:

A

Site Area (Ha):

0.84

Search Buffer (m):

1000

Site Details:

6b St. Pancras Way

LONDON

NW1 0QG

Client Details:

Mr S Johnson

DTS Raeburn

Moor Lane

Witton

Birmingham

West Midlands

B6 7HG

Prepared For:

St Pacras Way, Camden

Report Section	Page Number
Summary	-
Agency & Hydrological	1
Waste	23
Hazardous Substances	30
Geological	31
Industrial Land Use	37
Sensitive Land Use	76
Data Currency	77
Data Suppliers	84
Useful Contacts	85

Introduction

The Environment Act 1995 has made site sensitivity a key issue, as the legislation pays as much attention to the pathways by which contamination could spread, and to the vulnerable targets of contamination, as it does the potential sources of contamination. For this reason, Landmark's Site Sensitivity maps and Datasheet(s) place great emphasis on statutory data provided by the Environment Agency/Natural Resources Wales and the Scottish Environment Protection Agency; it also incorporates data from Natural England (and the Scottish and Welsh equivalents) and Local Authorities; and highlights hydrogeological features required by environmental and geotechnical consultants. It does not include any information concerning past uses of land. The datasheet is produced by querying the Landmark database to a distance defined by the client from a site boundary provided by the client.

In the attached datasheet the National Grid References (NGRs) are rounded to the nearest 10m in accordance with Landmark's agreements with a number of Data Suppliers.

Copyright Notice

© Landmark Information Group Limited 2016. The Copyright on the information and data and its format as contained in this Envirocheck® Report ("Report") is the property of Landmark Information Group Limited ("Landmark") and several other Data Providers, including (but not limited to) Ordnance Survey, British Geological Survey, the Environment Agency/Natural Resources Wales and Natural England, and must not be reproduced in whole or in part by photocopying or any other method. The Report is supplied under Landmark's Terms and Conditions accepted by the Customer.

A copy of Landmark's Terms and Conditions can be found with the Index Map for this report. Additional copies of the Report may be obtained from Landmark, subject to Landmark's charges in force from time to time. The Copyright, design rights and any other intellectual rights shall remain the exclusive property of Landmark and /or other Data providers, whose Copyright material has been included in this Report.

Natural England Copyright Notice

Site of Special Scientific Interest, National Nature Reserve, Ramsar, Special Protection Area, Special Conservation Area, Marine Nature Reserve data (derived from Ordnance Survey 1:10000 raster) is provided by, and used with the permission of, Natural England who retain the copyright and Intellectual Property Rights for the data.

Ove Arup Copyright Notice

The Data provided in this report was obtained on Licence from Ove Arup & Partners Limited (for further information, contact mining.review@arup.com). No reproduction or further use of such Data is to be made without the prior written consent of Ove Arup & Partners Limited. The information and data supplied in the product are derived from publicly available records and other third party sources and neither Ove Arup & Partners nor Landmark warrant the accuracy or completeness of such information or data.

Peter Brett Associates Copyright Notice

The cavity data presented has been extracted from the PBA enhanced version of the original DEFRA national cavity databases. PBA/DEFRA retain the copyright & intellectual property rights in the data. Whilst all reasonable efforts are made to check that the information contained in the cavity databases is accurate we do not warrant that the data is complete or error free. The information is based upon our own researches and those collated from a number of external sources and is continually being augmented and updated by PBA. In no event shall PBA/DEFRA or Landmark be liable for any loss or damage including, without limitation, indirect or consequential loss or damage arising from the use of this data.

Radon Potential dataset Copyright Notice

Information supplied from a joint dataset compiled by The British Geological Survey and Public Health England.

Report Version v50.0

Data Type	Page Number	On Site	0 to 250m	251 to 500m	501 to 1000m (*up to 2000m)
Agency & Hydrological					
Contaminated Land Register Entries and Notices					
Discharge Consents	pg 1				5
Enforcement and Prohibition Notices					
Integrated Pollution Controls					
Integrated Pollution Prevention And Control					
Local Authority Integrated Pollution Prevention And Control					
Local Authority Pollution Prevention and Controls	pg 2		1	3	17
Local Authority Pollution Prevention and Control Enforcements	pg 5			1	1
Nearest Surface Water Feature	pg 5		Yes		
Pollution Incidents to Controlled Waters	pg 5		1	2	6
Prosecutions Relating to Authorised Processes	pg 7				1
Prosecutions Relating to Controlled Waters					
Registered Radioactive Substances	pg 7		14	1	4
River Quality	pg 10	1		1	
River Quality Biology Sampling Points					
River Quality Chemistry Sampling Points					
Substantiated Pollution Incident Register	pg 10				1
Water Abstractions	pg 10		1	3	5 (*34)
Water Industry Act Referrals					
Groundwater Vulnerability	pg 21	Yes	n/a	n/a	n/a
Bedrock Aquifer Designations	pg 21	Yes	n/a	n/a	n/a
Superficial Aquifer Designations			n/a	n/a	n/a
Source Protection Zones	pg 21				1
Extreme Flooding from Rivers or Sea without Defences				n/a	n/a
Flooding from Rivers or Sea without Defences				n/a	n/a
Areas Benefiting from Flood Defences				n/a	n/a
Flood Water Storage Areas				n/a	n/a
Flood Defences				n/a	n/a
Detailed River Network Lines	pg 22		Yes	Yes	n/a
Detailed River Network Offline Drainage					n/a

Data Type	Page Number	On Site	0 to 250m	251 to 500m	501 to 1000m (*up to 2000m)
Waste					
BGS Recorded Landfill Sites					
Historical Landfill Sites					
Integrated Pollution Control Registered Waste Sites					
Licensed Waste Management Facilities (Landfill Boundaries)					
Licensed Waste Management Facilities (Locations)	pg 23		2	5	2
Local Authority Recorded Landfill Sites					
Registered Landfill Sites					
Registered Waste Transfer Sites	pg 25		2	3	4
Registered Waste Treatment or Disposal Sites	pg 28		3	1	1
Hazardous Substances					
Control of Major Accident Hazards Sites (COMAH)					
Explosive Sites					
Notification of Installations Handling Hazardous Substances (NIHHS)	pg 30				1
Planning Hazardous Substance Consents					
Planning Hazardous Substance Enforcements					
Geological					
BGS 1:625,000 Solid Geology	pg 31	Yes	n/a	n/a	n/a
BGS Estimated Soil Chemistry	pg 31	Yes	Yes	Yes	Yes
BGS Recorded Mineral Sites	pg 32			3	
BGS Urban Soil Chemistry	pg 33		Yes	Yes	Yes
BGS Urban Soil Chemistry Averages	pg 35	Yes			
Brine Compensation Area			n/a	n/a	n/a
Coal Mining Affected Areas			n/a	n/a	n/a
Mining Instability			n/a	n/a	n/a
Man-Made Mining Cavities					
Natural Cavities					
Non Coal Mining Areas of Great Britain				n/a	n/a
Potential for Collapsible Ground Stability Hazards	pg 36	Yes		n/a	n/a
Potential for Compressible Ground Stability Hazards				n/a	n/a
Potential for Ground Dissolution Stability Hazards				n/a	n/a
Potential for Landslide Ground Stability Hazards	pg 36	Yes	Yes	n/a	n/a
Potential for Running Sand Ground Stability Hazards				n/a	n/a
Potential for Shrinking or Swelling Clay Ground Stability Hazards	pg 36	Yes		n/a	n/a
Radon Potential - Radon Affected Areas			n/a	n/a	n/a
Radon Potential - Radon Protection Measures			n/a	n/a	n/a

Data Type	Page Number	On Site	0 to 250m	251 to 500m	501 to 1000m (*up to 2000m)
Industrial Land Use					
Contemporary Trade Directory Entries	pg 37	1	39	81	324
Fuel Station Entries	pg 74				11
Sensitive Land Use					
Areas of Adopted Green Belt					
Areas of Unadopted Green Belt					
Areas of Outstanding Natural Beauty					
Environmentally Sensitive Areas					
Forest Parks					
Local Nature Reserves	pg 76			1	
Marine Nature Reserves					
National Nature Reserves					
National Parks					
Nitrate Sensitive Areas					
Nitrate Vulnerable Zones					
Ramsar Sites					
Sites of Special Scientific Interest					
Special Areas of Conservation					
Special Protection Areas					

Map ID	Details	Quadrant Reference (Compass Direction)	Estimated Distance From Site	Contact	NGR
1	<p>Discharge Consents</p> <p>Operator: Bnp Paribas Jersey Trust Corporation Limited Property Type: Business Services Location: Gshp @ Regent Quarter Kings Cross London N1 9ee Authority: Environment Agency, Thames Region Catchment Area: Not Supplied Reference: Eprzp3421xw Permit Version: 1 Effective Date: 5th February 2013 Issued Date: 5th February 2013 Revocation Date: Not Supplied Discharge Type: Trade Discharges - Cooling Water Discharge: Underground Water Environment: Receiving Water: Groundwaters Via Borehole Status: New issued under EPR 2010 Positional Accuracy: Located by supplier to within 10m</p>	A9NE (SE)	873	3	530415 183233
1	<p>Discharge Consents</p> <p>Operator: Anley Trustees Limited Property Type: Business Services Location: Gshp @ Regent Quarter Kings Cross London N1 9ee Authority: Environment Agency, Thames Region Catchment Area: Not Supplied Reference: Eprzp3421xw Permit Version: 1 Effective Date: 5th February 2013 Issued Date: 5th February 2013 Revocation Date: Not Supplied Discharge Type: Trade Discharges - Cooling Water Discharge: Underground Water Environment: Receiving Water: Groundwaters Via Borehole Status: New issued under EPR 2010 Positional Accuracy: Located by supplier to within 10m</p>	A9NE (SE)	873	3	530415 183233
2	<p>Discharge Consents</p> <p>Operator: National Grid Company Plc. Property Type: Sewerage Network - Sewers - Others Location: Copenhagen School Outlet, Pentonville, London Authority: Environment Agency, Thames Region Catchment Area: Not Given Reference: CTMR.0389 Permit Version: 1 Effective Date: 23rd March 1980 Issued Date: 23rd March 1980 Revocation Date: Not Supplied Discharge Type: Trade Discharges - Cooling Water Discharge: Canal Environment: Receiving Water: Grand Unioncanal Status: Transferred from Rivers (Prevention of Pollution) Act 1951-1961 Positional Accuracy: Located by supplier to within 100m</p>	A14SE (E)	923	3	530590 183490
3	<p>Discharge Consents</p> <p>Operator: The Jim Henson Studio Property Type: Recreational & Cultural Location: 30 Oval Road, Camden Town, London, Nw1 7de Authority: Environment Agency, Thames Region Catchment Area: Not Given Reference: CATM.2853 Permit Version: 1 Effective Date: 1st April 1997 Issued Date: 1st April 1997 Revocation Date: 30th September 2005 Discharge Type: Trade Discharges - Cooling Water Discharge: Canal Environment: Receiving Water: Guc - Paddington Arm Status: Revoked (Water Resources Act 1991, Section 88 & Schedule 10 as amended by Environment Act 1995) Positional Accuracy: Located by supplier to within 10m</p>	A11NE (W)	983	3	528600 184050

Map ID	Details	Quadrant Reference (Compass Direction)	Estimated Distance From Site	Contact	NGR
3	<p>Discharge Consents</p> <p>Operator: Ruses Motion Control Property Type: Recreational & Cultural Location: 30 Oval Road, Camden Town, London, Nw1 7de Authority: Environment Agency, Thames Region Catchment Area: Not Given Reference: Cntm.1566 Permit Version: 1 Effective Date: 1st September 1994 Issued Date: 1st September 1994 Revocation Date: 1st October 1996 Discharge Type: Trade Discharges - Cooling Water Discharge: Freshwater Stream/River Environment: Receiving Water: Guc - Paddington Arm Status: Lapsed (under Environment Act 1995, Schedule 23) Positional Accuracy: Located by supplier to within 100m</p>	A11NE (W)	983	3	528600 184050
4	<p>Local Authority Pollution Prevention and Controls</p> <p>Name: Crowndale Dry Cleaners Location: 2 Crowndale Road, London, Nw1 1tt Authority: London Borough of Camden, Pollution Projects Team Permit Reference: PPC/DC49 Dated: 26th February 2007 Process Type: Local Authority Pollution Prevention and Control Description: PG6/46 Dry cleaning Status: Permitted Positional Accuracy: Located by supplier to within 10m</p>	A13SW (SW)	197	4	529510 183503
5	<p>Local Authority Pollution Prevention and Controls</p> <p>Name: Castle Cement Ltd Location: Kings Cross Depot, York Way, London, N1 0AU Authority: London Borough of Camden, Pollution Projects Team Permit Reference: PPC6 Dated: 15th June 1992 Process Type: Local Authority Pollution Prevention and Control Description: PG3/1Blending, packing, loading and use of bulk cement Status: Permitted Positional Accuracy: Located by supplier to within 10m</p>	A13NE (NE)	258	4	529818 183968
6	<p>Local Authority Pollution Prevention and Controls</p> <p>Name: Hanson Products Europe Ltd Location: British Rail Goods Yard, York Way, Camden, N1 0AU Authority: London Borough of Camden, Pollution Projects Team Permit Reference: PPC8 Dated: 11th October 1993 Process Type: Local Authority Pollution Prevention and Control Description: PG3/1Blending, packing, loading and use of bulk cement Status: Permitted Positional Accuracy: Located by supplier to within 10m</p>	A13NE (NE)	292	4	529902 183945
7	<p>Local Authority Pollution Prevention and Controls</p> <p>Name: Tarmac Topmix Location: British Rail Goods Yard, York Way, Camden, N1 0AU Authority: London Borough of Camden, Pollution Projects Team Permit Reference: PPC7 Dated: 15th June 1992 Process Type: Local Authority Pollution Prevention and Control Description: PG3/1Blending, packing, loading and use of bulk cement Status: Permitted Positional Accuracy: Located by supplier to within 10m</p>	A14NW (NE)	408	4	529968 184042
8	<p>Local Authority Pollution Prevention and Controls</p> <p>Name: Camden Cleaners Location: 122 Camden Road, London, Nw1 9ee Authority: London Borough of Camden, Pollution Projects Team Permit Reference: PPC/DC32/06 Dated: 25th January 2007 Process Type: Local Authority Pollution Prevention and Control Description: PG6/46 Dry cleaning Status: Permitted Positional Accuracy: Located by supplier to within 10m</p>	A17SE (NW)	516	4	529240 184236
9	<p>Local Authority Pollution Prevention and Controls</p> <p>Name: Camden Dry Cleaners Location: 27 Camden High Street, London, Nw1 7je Authority: London Borough of Camden, Pollution Projects Team Permit Reference: PPC/DC22 Dated: 25th January 2007 Process Type: Local Authority Pollution Prevention and Control Description: PG6/46 Dry cleaning Status: Permitted Positional Accuracy: Located by supplier to within 10m</p>	A12SE (SW)	517	4	529141 183454

Map ID	Details	Quadrant Reference (Compass Direction)	Estimated Distance From Site	Contact	NGR
10	<p>Local Authority Pollution Prevention and Controls</p> <p>Name: Galliford Roadstone Location: Kings Cross Goods Depot, Goods Way, CAMDEN, NW1 Authority: London Borough of Camden, Pollution Projects Team Permit Reference: Not Given Dated: 22nd October 1993 Process Type: Local Authority Air Pollution Control Description: PG3/8 Quarry processes including roadstone plants and the size reduction of bricks, tiles and concrete Status: Authorisation revoked Positional Accuracy: Manually positioned to the road within the address or location</p>	A14SW (SE)	565	4	530219 183509
11	<p>Local Authority Pollution Prevention and Controls</p> <p>Name: Cemex UK Materials Location: 14 Randalls Road, LONDON, N1 0DJ Authority: London Borough of Islington, Environmental Health Department Permit Reference: PPC PERMIT 001 Dated: 13th October 1992 Process Type: Local Authority Pollution Prevention and Control Description: PG3/1 Blending, packing, loading and use of bulk cement Status: Permitted Positional Accuracy: Manually positioned to the address or location</p>	A14NW (E)	640	5	530298 183962
12	<p>Local Authority Pollution Prevention and Controls</p> <p>Name: Bp Goodsway Location: Goods Way, LONDON, NW1 1UR Authority: London Borough of Camden, Pollution Projects Team Permit Reference: PPC16 Dated: 23rd December 1998 Process Type: Local Authority Pollution Prevention and Control Description: PG1/14 Petrol filling station Status: Permitted Positional Accuracy: Manually positioned to the address or location</p>	A14SW (SE)	643	4	530289 183475
13	<p>Local Authority Pollution Prevention and Controls</p> <p>Name: Stephie'S Dry Cleaner Location: 52 Phoenix Road, London, Nw1 1es Authority: London Borough of Camden, Pollution Projects Team Permit Reference: PPC/DC36 Dated: 12th January 2007 Process Type: Local Authority Pollution Prevention and Control Description: PG6/46 Dry cleaning Status: Permitted Positional Accuracy: Located by supplier to within 10m</p>	A8SE (S)	680	4	529744 183007
14	<p>Local Authority Pollution Prevention and Controls</p> <p>Name: City Centre Dry Cleaners Location: 118 Eversholt Street, London, Nw1 1bp Authority: London Borough of Camden, Pollution Projects Team Permit Reference: PPC/DC17 Dated: 12th January 2007 Process Type: Local Authority Pollution Prevention and Control Description: PG6/46 Dry cleaning Status: Permitted Positional Accuracy: Located by supplier to within 10m</p>	A8SW (S)	729	4	529523 182950
15	<p>Local Authority Pollution Prevention and Controls</p> <p>Name: Tesco Location: 196-206 Camden Road, LONDON, NW1 9HG Authority: London Borough of Camden, Pollution Projects Team Permit Reference: PPC14 Dated: 12th September 1998 Process Type: Local Authority Pollution Prevention and Control Description: PG1/14 Petrol filling station Status: Authorised Positional Accuracy: Automatically positioned to the address</p>	A18NW (N)	750	4	529541 184593
16	<p>Local Authority Pollution Prevention and Controls</p> <p>Name: Avis Rent A Car Ltd Location: 88 Eversholt Street, London, NW1 1BP Authority: London Borough of Camden, Pollution Projects Team Permit Reference: PPC23 Dated: 1st April 1999 Process Type: Local Authority Pollution Prevention and Control Description: PG1/14 Petrol filling station Status: Permitted Positional Accuracy: Automatically positioned to the address</p>	A8SW (S)	767	4	529557 182908

Map ID	Details	Quadrant Reference (Compass Direction)	Estimated Distance From Site	Contact	NGR
17	<p>Local Authority Pollution Prevention and Controls</p> <p>Name: Fairways Camden Location: 135-143 Camden Road, LONDON, NW1 9HA Authority: London Borough of Camden, Pollution Projects Team Permit Reference: Not Given Dated: 11th December 1998 Process Type: Local Authority Air Pollution Control Description: PG1/14 Petrol filling station Status: Site Closed Positional Accuracy: Manually positioned to the address or location</p>	A18NW (N)	805	4	529516 184646
18	<p>Local Authority Pollution Prevention and Controls</p> <p>Name: Paradise Cleaners Ltd Location: 58 Parkway, London, Nw1 7ah Authority: London Borough of Camden, Pollution Projects Team Permit Reference: PPC/DC39 Dated: 12th January 2007 Process Type: Local Authority Pollution Prevention and Control Description: PG6/46 Dry cleaning Status: Permitted Positional Accuracy: Located by supplier to within 10m</p>	A12NW (W)	807	4	528753 183762
19	<p>Local Authority Pollution Prevention and Controls</p> <p>Name: Bp Euston Location: 142 Hampstead Road, London, NW1 2PT Authority: London Borough of Camden, Pollution Projects Team Permit Reference: PPC17 Dated: 24th December 1998 Process Type: Local Authority Pollution Prevention and Control Description: PG1/14 Petrol filling station Status: Permitted Positional Accuracy: Automatically positioned to the address</p>	A7SE (SW)	816	4	529225 182954
20	<p>Local Authority Pollution Prevention and Controls</p> <p>Name: W Starling Location: 9 -11 Leybourne Road, CAMDEN, NW1 8QY Authority: London Borough of Camden, Pollution Projects Team Permit Reference: PPC1 Dated: 9th January 1996 Process Type: Local Authority Pollution Prevention and Control Description: PG6/34 Respraying of road vehicles Status: Permitted Positional Accuracy: Automatically positioned to the address</p>	A17SW (NW)	837	4	528811 184208
21	<p>Local Authority Pollution Prevention and Controls</p> <p>Name: Smart Dry Cleaners Location: 104 Parkway, London, Nw1 7an Authority: London Borough of Camden, Pollution Projects Team Permit Reference: PPC/DC20 Dated: 26th January 2007 Process Type: Local Authority Pollution Prevention and Control Description: PG6/46 Dry cleaning Status: Permitted Positional Accuracy: Located by supplier to within 10m</p>	A12SW (W)	886	4	528685 183676
21	<p>Local Authority Pollution Prevention and Controls</p> <p>Name: Jet Petrol Station Location: 120 Parkway, LONDON, NW1 7NY Authority: London Borough of Camden, Pollution Projects Team Permit Reference: Not Given Dated: 11th December 1998 Process Type: Local Authority Air Pollution Control Description: PG1/14 Petrol filling station Status: Authorised Positional Accuracy: Manually positioned to the address or location</p>	A12SW (W)	922	4	528655 183640
22	<p>Local Authority Pollution Prevention and Controls</p> <p>Name: Upstage Theatrical Dry Cleaners Location: 105 Blundell Street, London, N7 9bn Authority: London Borough of Islington, Environmental Health Department Permit Reference: PPC/DC45/07 Dated: 5th July 2007 Process Type: Local Authority Pollution Prevention and Control Description: PG6/46 Dry cleaning Status: Permitted Positional Accuracy: Manually positioned to the address or location</p>	A19SE (NE)	910	5	530311 184409

Map ID	Details	Quadrant Reference (Compass Direction)	Estimated Distance From Site	Contact	NGR
23	<p>Local Authority Pollution Prevention and Controls</p> <p>Name: Totalfinaelf Location: 109-113 York Way, LONDON, N7 9QE Authority: London Borough of Camden, Pollution Projects Team Permit Reference: PPC20 Dated: 4th January 1999 Process Type: Local Authority Pollution Prevention and Control Description: PG1/14 Petrol filling station Status: Permitted Positional Accuracy: Automatically positioned to the address</p>	A19NW (N)	943	4	529973 184699
24	<p>Local Authority Pollution Prevention and Control Enforcements</p> <p>Location: Kings Cross Depot, York Way, London, N1 0au Type: Air Pollution Control Enforcement Notice Reference: Not Given Date Issued: 28th October 1998 Enforcement Date: Not Supplied Details: Dust Emissions Positional Accuracy: Manually positioned to the address or location</p>	A14NW (NE)	499	4	530081 184057
25	<p>Local Authority Pollution Prevention and Control Enforcements</p> <p>Location: British Rail Goods Yard, York Way, LONDON, N1 0AU Type: Air Pollution Control Enforcement Notice Reference: Not Given Date Issued: 10th August 2000 Enforcement Date: Not Supplied Details: Dust Emissions Positional Accuracy: Automatically positioned to the address</p>	A14NW (NE)	539	4	530134 184053
	<p>Nearest Surface Water Feature</p>	A13NE (NE)	4	-	529637 183785
26	<p>Pollution Incidents to Controlled Waters</p> <p>Property Type: Not Given Location: CAMDEN TOWN Authority: Environment Agency, Thames Region Pollutant: Miscellaneous - Natural Note: Not Supplied Incident Date: 11th August 1998 Incident Reference: THNE1998039947 Catchment Area: Not Given Receiving Water: Not Given Cause of Incident: Not Given Incident Severity: Category 3 - Minor Incident Positional Accuracy: Located by supplier to within 100m</p>	A13SE (SE)	167	3	529800 183600
27	<p>Pollution Incidents to Controlled Waters</p> <p>Property Type: Not Given Location: ST PANCRAS Authority: Environment Agency, Thames Region Pollutant: Miscellaneous - Other Note: Not Supplied Incident Date: Not Supplied Incident Reference: SE960379 Catchment Area: Not Given Receiving Water: Not Given Cause of Incident: Not Given Incident Severity: Category 3 - Minor Incident Positional Accuracy: Located by supplier to within 100m</p>	A13SE (SE)	308	3	529900 183500
28	<p>Pollution Incidents to Controlled Waters</p> <p>Property Type: Not Given Location: E S W Goods Yard, Kings Cross, LONDON, NW Authority: Environment Agency, Thames Region Pollutant: Oils - Unknown Note: Not Supplied Incident Date: 21st February 1998 Incident Reference: 37838 Catchment Area: Not Given Receiving Water: Not Given Cause of Incident: Not Given Incident Severity: Category 3 - Minor Incident Positional Accuracy: Located by supplier to within 100m</p>	A14NW (E)	405	3	530100 183800

Map ID	Details	Quadrant Reference (Compass Direction)	Estimated Distance From Site	Contact	NGR
29	<p>Pollution Incidents to Controlled Waters</p> <p>Property Type: Not Given Location: LONDON Authority: Environment Agency, Thames Region Pollutant: Oils - Unknown Note: Not Supplied Incident Date: 15th January 1996 Incident Reference: SE960036 Catchment Area: Not Given Receiving Water: Not Given Cause of Incident: Not Given Incident Severity: Category 3 - Minor Incident Positional Accuracy: Located by supplier to within 100m</p>	A17SE (NW)	622	3	529100 184250
30	<p>Pollution Incidents to Controlled Waters</p> <p>Property Type: Not Given Location: Crinan Street, ISLINGTON Authority: Environment Agency, Thames Region Pollutant: Oils - Unknown Note: Not Supplied Incident Date: 23rd July 1998 Incident Reference: THNE1998039149 Catchment Area: Not Given Receiving Water: Not Given Cause of Incident: Not Given Incident Severity: Category 3 - Minor Incident Positional Accuracy: Located by supplier to within 100m</p>	A9NE (SE)	775	3	530400 183400
31	<p>Pollution Incidents to Controlled Waters</p> <p>Property Type: Not Given Location: St Pancras Basin, Camden Authority: Environment Agency, Thames Region Pollutant: Unknown Sewage Note: Not Supplied Incident Date: 23rd January 1997 Incident Reference: THN11997030949 Catchment Area: Not Given Receiving Water: Not Given Cause of Incident: Not Given Incident Severity: Category 3 - Minor Incident Positional Accuracy: Located by supplier to within 100m</p>	A14SE (E)	833	3	530500 183500
31	<p>Pollution Incidents to Controlled Waters</p> <p>Property Type: Not Given Location: Wharf Road, Kings Cross Authority: Environment Agency, Thames Region Pollutant: Oils - Unknown Note: Not Supplied Incident Date: 13th August 1997 Incident Reference: THN11997029477 Catchment Area: Not Given Receiving Water: Not Given Cause of Incident: Not Given Incident Severity: Category 3 - Minor Incident Positional Accuracy: Located by supplier to within 100m</p>	A14SE (E)	835	3	530500 183495
32	<p>Pollution Incidents to Controlled Waters</p> <p>Property Type: Not Given Location: Kings Cross Authority: Environment Agency, Thames Region Pollutant: Chemicals - Unknown Note: Confirmed As A Pollution Incident Incident Date: 9th August 1990 Incident Reference: N1900459 Catchment Area: Not Given Receiving Water: Not Given Cause of Incident: Not Given Incident Severity: Category 3 - Minor Incident Positional Accuracy: Located by supplier to within 100m</p>	A9NE (E)	867	3	530500 183400
33	<p>Pollution Incidents to Controlled Waters</p> <p>Property Type: Not Given Location: ISLINGTON Authority: Environment Agency, Thames Region Pollutant: Unknown Sewage Note: Confirmed As A Pollution Incident Incident Date: 3rd November 1995 Incident Reference: SE950517 Catchment Area: Not Given Receiving Water: Not Given Cause of Incident: Not Given Incident Severity: Category 3 - Minor Incident Positional Accuracy: Located by supplier to within 100m</p>	A14SE (E)	930	3	530600 183500

Map ID	Details	Quadrant Reference (Compass Direction)	Estimated Distance From Site	Contact	NGR
34	<p>Prosecutions Relating to Authorised Processes</p> <p>Location: Kings Cross Goods Yard, York Way, Kings Cross, LONDON, N1 0AU Prosecution Text: ENDS Report 294 (July 1999), Three breaches of a local pollution control authorisation. An emission of cement dust on 28th October 1998 and two record keeping offences from two other alleged similar incidents.) Prosecution Act: EPA90 s23(1) Hearing Date: Not Supplied Verdict: Guilty Fine: 10000 Costs: 3500 Positional Accuracy: Manually positioned to the road within the address or location</p>	A14SE (E)	655	3	530328 183546
35	<p>Registered Radioactive Substances</p> <p>Name: Royal Veterinary College Location: The Beaumont Animals Hospital, Royal College Street, LONDON, Greater London, NW1 0TU Authority: Environment Agency, Thames Region Permit Reference: AE5241 Dated: 31st March 1991 Process Type: Authorisation under S13 RSA for the disposal of Radioactive waste (was RSA60 S7) Description: Authorisation under RSA Status: Authorisation either revoked or cancelledCancelled Positional Accuracy: Automatically positioned to the address</p>	A13SW (SW)	61	3	529553 183651
35	<p>Registered Radioactive Substances</p> <p>Name: Royal Veterinary College Location: The Beaumont Animals Hospital, Royal College Street, LONDON, Greater London, NW1 0TU Authority: Environment Agency, Thames Region Permit Reference: AQ1510 Dated: 28th March 1995 Process Type: Authorisation under S13 RSA for the disposal of Radioactive waste (was RSA60 S7) Description: Authorisation under RSA Status: Authorisation superseded by a substantial or non substantial variationSuperseded Positional Accuracy: Automatically positioned to the address</p>	A13SW (SW)	65	3	529553 183641
35	<p>Registered Radioactive Substances</p> <p>Name: Royal Veterinary College Location: Royal College Street, LONDON, NW1 0TU Authority: Environment Agency, Thames Region Permit Reference: Bz7046 Dated: 24th May 2006 Process Type: Registration under S7 RSA for the keeping and use of Radioactive materials (was RSA60 S1) Description: Minor variation to a registration under the Act of an open source which is also the subject of an authorisation Status: Authorisation superseded by a substantial or non substantial variationSuperseded Positional Accuracy: Automatically positioned to the address</p>	A13SW (SW)	67	3	529548 183646
35	<p>Registered Radioactive Substances</p> <p>Name: Royal Veterinary College Location: Royal College Street, London, NW1 0TU Authority: Environment Agency, Thames Region Permit Reference: By9434 Dated: 11th November 2005 Process Type: Authorisation under S13 RSA for the disposal of Radioactive waste (was RSA60 S7) Description: Minor variation to authorisation under RSA Status: Authorisation superseded by a substantial or non substantial variationSuperseded Positional Accuracy: Automatically positioned to the address</p>	A13SW (SW)	67	3	529548 183646
35	<p>Registered Radioactive Substances</p> <p>Name: Royal Veterinary College Location: Royal College Street, LONDON, NW1 0TU Authority: Environment Agency, Thames Region Permit Reference: Bw7333 Dated: 1st December 2003 Process Type: Authorisation under S13 RSA for the disposal of Radioactive waste (was RSA60 S7) Description: Minor variation to authorisation under RSA Status: Authorisation superseded by a substantial or non substantial variationSuperseded Positional Accuracy: Automatically positioned to the address</p>	A13SW (SW)	67	3	529548 183646

Map ID	Details	Quadrant Reference (Compass Direction)	Estimated Distance From Site	Contact	NGR
35	<p>Registered Radioactive Substances</p> <p>Name: Proxima Concepts Location: Royal College Street, London, NW1 0TU Authority: Environment Agency, Thames Region Permit Reference: Br9618 Dated: 5th September 2002 Process Type: Authorisation under S13 RSA for the disposal of Radioactive waste (was RSA60 S7) Description: Authorisation under RSA Status: Application has been authorised and any conditions apply to the operatorAuthorised Positional Accuracy: Automatically positioned to the address</p>	A13SW (SW)	67	3	529548 183646
35	<p>Registered Radioactive Substances</p> <p>Name: Royal Veterinary College Location: University Of London, Royal College Street, LONDON, NW1 0TU Authority: Environment Agency, Thames Region Permit Reference: Bi1188 Dated: 9th June 2000 Process Type: Authorisation under S13 RSA for the disposal of Radioactive waste (was RSA60 S7) Description: Minor variation to authorisation under RSA Status: Authorisation superseded by a substantial or non substantial variationSuperseded Positional Accuracy: Automatically positioned to the address</p>	A13SW (SW)	67	3	529548 183646
35	<p>Registered Radioactive Substances</p> <p>Name: Royal Veterinary College Location: The Beaumont Animals Hospital, Royal College Street, LONDON, Greater London, NW1 0TU Authority: Environment Agency, Thames Region Permit Reference: AE5250 Dated: 31st March 1991 Process Type: Authorisation under S13 RSA for the disposal of Radioactive waste (was RSA60 S7) Description: Authorisation under RSA Status: Authorisation either revoked or cancelledCancelled Positional Accuracy: Automatically positioned to the address</p>	A13SW (SW)	67	3	529548 183646
35	<p>Registered Radioactive Substances</p> <p>Name: Royal Veterinary College Location: University Of London, Royal College Street, LONDON, NW1 0TU Authority: Environment Agency, Thames Region Permit Reference: CC8028 Dated: 27th January 2009 Process Type: Authorisation under S13 RSA for the disposal of Radioactive waste (was RSA60 S7) Description: Substantial variation to authorisation under RSA Status: Application has been authorised and any conditions apply to the operatorAuthorised Positional Accuracy: Manually positioned to the address or location</p>	A13SW (SW)	68	3	529548 183645
35	<p>Registered Radioactive Substances</p> <p>Name: Royal Veterinary College Location: Royal College Street,, LONDON, NW1 0TU Authority: Environment Agency, Thames Region Permit Reference: CC7501 Dated: 5th August 2008 Process Type: Registration under S7 RSA for the keeping and use of Radioactive materials (was RSA60 S1) Description: Substantial variation to a registration under the Act of an open source which is also the subject of an authorisation Status: Application has been authorised and any conditions apply to the operatorAuthorised Positional Accuracy: Manually positioned to the address or location</p>	A13SW (SW)	68	3	529548 183645
35	<p>Registered Radioactive Substances</p> <p>Name: Royal Veterinary College Location: The Beaumont Animals Hospital, Royal College Street, LONDON, Greater London, NW1 0TU Authority: Environment Agency, Thames Region Permit Reference: AE5268 Dated: 31st March 1991 Process Type: Registration under S7 RSA for the keeping and use of Radioactive materials (was RSA60 S1) Description: Registration under the Act of an open source which is also the subject of an authorisation Status: Authorisation superseded by a substantial or non substantial variationSuperseded Positional Accuracy: Automatically positioned to the address</p>	A13SW (SW)	69	3	529548 183641

Map ID	Details	Quadrant Reference (Compass Direction)	Estimated Distance From Site	Contact	NGR
36	<p>Registered Radioactive Substances</p> <p>Name: London School Of Hygiene And Tropical Medicine Location: St. Pancras Hospital, 4 St. Pancras Way, LONDON, Greater London, NW1 0PE Authority: Environment Agency, Thames Region Permit Reference: AC4503 Dated: 31st March 1991 Process Type: Authorisation under S13 RSA for the disposal of Radioactive waste (was RSA60 S7) Description: Authorisation under RSA Status: Authorisation either revoked or cancelledCancelled Positional Accuracy: Unknown</p>	A13SE (SE)	100	3	529689 183607
37	<p>Registered Radioactive Substances</p> <p>Name: Gene Expression Technologies Ltd (Dissolved) Location: Royal College Street, London, Nw1 0tu Authority: Environment Agency, Thames Region Permit Reference: Bt4460 Dated: 25th November 2002 Process Type: Authorisation under S13 RSA for the disposal of Radioactive waste (was RSA60 S7) Description: Authorisation under RSA Status: Authorisation either revoked or cancelledCancelled Positional Accuracy: Manually positioned to the road within the address or location</p>	A13SW (SW)	115	3	529512 183613
38	<p>Registered Radioactive Substances</p> <p>Name: Gene Expression Technologies Ltd (Dissolved) Location: Royal College Street, London, Nw1 0tu Authority: Environment Agency, Thames Region Permit Reference: Bt4478 Dated: 25th November 2002 Process Type: Registration under S7 RSA for the keeping and use of Radioactive materials (was RSA60 S1) Description: Registration under the Act of an open source which is also the subject of an authorisation Status: Authorisation either revoked or cancelledCancelled Positional Accuracy: Manually positioned to the road within the address or location</p>	A13SW (SW)	131	3	529476 183677
39	<p>Registered Radioactive Substances</p> <p>Name: Proxima Concepts Location: Royal College Street., LONDON, NW1 0TU Authority: Environment Agency, Thames Region Permit Reference: Br9600 Dated: 5th September 2002 Process Type: Registration under S7 RSA for the keeping and use of Radioactive materials (was RSA60 S1) Description: Registration under the Act of an open source which is also the subject of an authorisation Status: Application has been authorised and any conditions apply to the operatorAuthorised Positional Accuracy: Manually positioned to the road within the address or location</p>	A13NW (NW)	264	3	529326 183956
40	<p>Registered Radioactive Substances</p> <p>Name: Spirogen Ltd Location: 2, Royal College Street, London, NW1 0NH Authority: Environment Agency, Thames Region Permit Reference: CA5052 Dated: 20th December 2006 Process Type: Registration under S7 RSA for the keeping and use of Radioactive materials (was RSA60 S1) Description: Registration under the Act of an open source which is also the subject of an authorisation Status: Authorisation either revoked or cancelledCancelled Positional Accuracy: Automatically positioned to the address</p>	A12NE (W)	593	3	528965 183798
40	<p>Registered Radioactive Substances</p> <p>Name: Spirogen Ltd Location: 2, Royal College Street, London, NW1 0NH Authority: Environment Agency, Thames Region Permit Reference: CA5079 Dated: 20th December 2006 Process Type: Authorisation under S13 RSA for the disposal of Radioactive waste (was RSA60 S7) Description: Authorisation under RSA Status: Authorisation either revoked or cancelledCancelled Positional Accuracy: Automatically positioned to the address</p>	A12NE (W)	593	3	528965 183798

Map ID	Details	Quadrant Reference (Compass Direction)	Estimated Distance From Site	Contact	NGR
41	<p>Registered Radioactive Substances</p> <p>Name: Unilabs Clinical Pathology Location: Bewlay House, 32 Jamestown Road, LONDON, Greater London, NW1 7BY Authority: Environment Agency, Thames Region Permit Reference: BC2742 Dated: 21st October 1998 Process Type: Authorisation under S13 RSA for the disposal of Radioactive waste (was RSA60 S7) Description: Authorisation under RSA Status: Application made in error Positional Accuracy: Unknown</p>	A12NW (W)	906	3	528671 184018
41	<p>Registered Radioactive Substances</p> <p>Name: Omnilabs (Uk) Ltd Location: Bewlay House, 32 Jamestown Road, LONDON, Greater London, NW1 7BY Authority: Environment Agency, Thames Region Permit Reference: AE8755 Dated: 31st March 1991 Process Type: Authorisation under S13 RSA for the disposal of Radioactive waste (was RSA60 S7) Description: Authorisation under RSA Status: Authorisation either revoked or cancelledCancelled Positional Accuracy: Unknown</p>	A12NW (W)	935	3	528642 184022
	<p>River Quality</p> <p>Name: Guc (Regent'S Canal) GQA Grade: River Quality C Reach: Camden Road - Hertford Union Estimated Distance (km): 7.1 Flow Rate: Flow greater than 80 cumecs Flow Type: Canal Year: 2000</p>	A13NW (NE)	0	3	529628 183772
	<p>River Quality</p> <p>Name: Guc (Paddington Arm) GQA Grade: River Quality E Reach: Canal Feeder - Camden Road Estimated Distance (km): 10.5 Flow Rate: Flow greater than 80 cumecs Flow Type: Canal Year: 2000</p>	A12NE (NW)	432	3	529172 184024
42	<p>Substantiated Pollution Incident Register</p> <p>Authority: Environment Agency - Thames Region, North East Area Incident Date: 9th February 2008 Incident Reference: 562771 Water Impact: Category 4 - No Impact Air Impact: Category 2 - Significant Incident Land Impact: Category 4 - No Impact Positional Accuracy: Located by supplier to within 10m Pollutant: Atmospheric Pollutants And Effects: Smoke</p>	A17SW (NW)	905	3	528712 184151
43	<p>Water Abstractions</p> <p>Operator: British Waterways Board Licence Number: 28/39/39/0172 Permit Version: 100 Location: Grand Union Canal At Camley Street Nature Park, London Authority: Environment Agency, Thames Region Abstraction: Environmental: Non-remedial River/Wetland Support: Make-Up or Top Up Water Abstraction Type: Water may be abstracted from a single point Source: Surface Daily Rate (m3): 16 Yearly Rate (m3): 2273 Details: Camley Street Nature Park, Camden, London, Nw1 Authorised Start: 01 January Authorised End: 31 December Permit Start Date: 18th September 1991 Permit End Date: Not Supplied Positional Accuracy: Located by supplier to within 10m</p>	A13SE (SE)	140	3	529750 183600

Map ID	Details	Quadrant Reference (Compass Direction)	Estimated Distance From Site	Contact	NGR
44	<p>Water Abstractions</p> <p>Operator: Hanson Quarry Products Europe Ltd Licence Number: Th/039/0039/027 Permit Version: 2 Location: Kings Cross Concrete Plant-Borehole Authority: Environment Agency, Thames Region Abstraction: Mineral Products: General use relating to Secondary Category (High Loss) Abstraction Type: Water may be abstracted from a single point Source: Groundwater Daily Rate (m3): Not Supplied Yearly Rate (m3): Not Supplied Details: Kings Cross Concrete Plant, Off York Way, London. Authorised Start: 01 January Authorised End: 31 December Permit Start Date: 13th August 2012 Permit End Date: Not Supplied Positional Accuracy: Located by supplier to within 10m</p>	A13NE (NE)	377	3	529920 184040
44	<p>Water Abstractions</p> <p>Operator: Hanson Quarry Products Europe Ltd Licence Number: Th/039/0039/027 Permit Version: 1 Location: Kings Cross Concrete Plant-Borehole Authority: Environment Agency, Thames Region Abstraction: Mineral Products: General use relating to Secondary Category (High Loss) Abstraction Type: Water may be abstracted from a single point Source: Groundwater Daily Rate (m3): Not Supplied Yearly Rate (m3): Not Supplied Details: Kings Cross Concrete Plant, Off York Way, London. Authorised Start: 01 January Authorised End: 31 December Permit Start Date: 21st April 2010 Permit End Date: Not Supplied Positional Accuracy: Located by supplier to within 10m</p>	A13NE (NE)	377	3	529920 184040
44	<p>Water Abstractions</p> <p>Operator: Hanson Quarry Products Europe Ltd Licence Number: 28/39/39/0222 Permit Version: 1 Location: Kings Cross Concrete Plant-Borehole Authority: Environment Agency, Thames Region Abstraction: Mineral Products: General use relating to Secondary Category (High Loss) Abstraction Type: Water may be abstracted from a single point Source: Groundwater Daily Rate (m3): Not Supplied Yearly Rate (m3): Not Supplied Details: Kings Cross Concrete Plant, Off York Way, London. Authorised Start: 01 January Authorised End: 31 December Permit Start Date: 31st August 2006 Permit End Date: Not Supplied Positional Accuracy: Located by supplier to within 10m</p>	A13NE (NE)	377	3	529920 184040
45	<p>Water Abstractions</p> <p>Operator: British Waterways Licence Number: 28/39/39/0164C Permit Version: Not Supplied Location: Maiden Lane Bridge, LONDON, Nw1 Authority: Environment Agency, Thames Region Abstraction: Industrial Cooling (Cegb) Abstraction Type: Not Supplied Source: River Daily Rate (m3): 3840 Yearly Rate (m3): 1 Details: Annual Abstraction Total Aggregated To Another Licence For Quantity Purposes. Authorised Start: Not Supplied Authorised End: Not Supplied Permit Start Date: Not Supplied Permit End Date: Not Supplied Positional Accuracy: Located by supplier to within 100m</p>	A14SW (E)	644	3	530300 183500

Map ID	Details	Quadrant Reference (Compass Direction)	Estimated Distance From Site	Contact	NGR
45	<p>Water Abstractions</p> <p>Operator: Canal And River Trust Licence Number: 28/39/39/0164 Permit Version: 101 Location: Maiden Lane Bridge, London, Nw1 - Regents Canal Authority: Environment Agency, Thames Region Abstraction: Amenity: Spray Irrigation - Direct Abstraction Type: Water may be abstracted from a single point Source: Surface Daily Rate (m3): Not Supplied Yearly Rate (m3): Not Supplied Details: Pipeline Alongside The Regents Canal, London Authorised Start: 01 January Authorised End: 31 December Permit Start Date: 17th December 2007 Permit End Date: Not Supplied Positional Accuracy: Located by supplier to within 10m</p>	A14SE (E)	646	3	530310 183520
45	<p>Water Abstractions</p> <p>Operator: British Waterways Board Licence Number: 28/39/39/0164 Permit Version: 100 Location: Maiden Lane Bridge, London, Nw1 - Regents Canal Authority: Environment Agency, Thames Region Abstraction: Amenity: Spray Irrigation - Direct Abstraction Type: Water may be abstracted from a single point Source: Surface Daily Rate (m3): 3840 Yearly Rate (m3): 1 Details: Pipeline Alongside The Regents Canal, London Authorised Start: 01 January Authorised End: 31 December Permit Start Date: 25th April 1983 Permit End Date: Not Supplied Positional Accuracy: Located by supplier to within 10m</p>	A14SE (E)	646	3	530310 183520
46	<p>Water Abstractions</p> <p>Operator: Bnp Paribas Jersey Trust Corp Ltd And Anley Trustees Ltd Licence Number: Th/039/0039/055 Permit Version: 2 Location: Regent Quarter - Borehole A Authority: Environment Agency, Thames Region Abstraction: Other Industrial/Commercial/Public Services: Heat Pump Abstraction Type: Water may be abstracted from a single point Source: Groundwater Daily Rate (m3): Not Supplied Yearly Rate (m3): Not Supplied Details: Regent Quarter, Kings Cross, London Authorised Start: 01 April Authorised End: 31 March Permit Start Date: 25th June 2014 Permit End Date: Not Supplied Positional Accuracy: Located by supplier to within 10m</p>	A9NE (SE)	800	3	530368 183294
46	<p>Water Abstractions</p> <p>Operator: Bnp Paribas Jersey Trust Corp Ltd And Anley Trustees Ltd Licence Number: Th/039/0039/055 Permit Version: 1 Location: Regent Quarter - Borehole A Authority: Environment Agency, Thames Region Abstraction: Other Industrial/Commercial/Public Services: Heat Pump Abstraction Type: Water may be abstracted from a single point Source: Groundwater Daily Rate (m3): Not Supplied Yearly Rate (m3): Not Supplied Details: Not Supplied Authorised Start: 01 April Authorised End: 31 March Permit Start Date: 6th February 2013 Permit End Date: Not Supplied Positional Accuracy: Located by supplier to within 10m</p>	A9NE (SE)	800	3	530368 183294

Map ID	Details	Quadrant Reference (Compass Direction)	Estimated Distance From Site	Contact	NGR
	<p>Water Abstractions</p> <p>Operator: University College London Licence Number: Th/039/0039/064 Permit Version: 2 Location: Borehole At Bidborough House, 20 Mabledon Place, London Authority: Environment Agency, Thames Region Abstraction: Other Industrial/Commercial/Public Services: Heat Pump Abstraction Type: Water may be abstracted from a single point Source: Groundwater Daily Rate (m3): Not Supplied Yearly Rate (m3): Not Supplied Details: Bidborough House, 20 Mabledon Place London Authorised Start: 01 April Authorised End: 31 March Permit Start Date: 21st November 2014 Permit End Date: Not Supplied Positional Accuracy: Located by supplier to within 10m</p>	A4NW (SE)	1053	3	530052 182718
	<p>Water Abstractions</p> <p>Operator: London Borough Of Camden Licence Number: Th/039/0039/064 Permit Version: 1 Location: Borehole At Bidborough House, 20 Mabledon Place, London Authority: Environment Agency, Thames Region Abstraction: Other Industrial/Commercial/Public Services: Heat Pump Abstraction Type: Water may be abstracted from a single point Source: Groundwater Daily Rate (m3): Not Supplied Yearly Rate (m3): Not Supplied Details: Bidborough House, 20 Mabledon Place London Authorised Start: 01 April Authorised End: 31 March Permit Start Date: 16th April 2013 Permit End Date: Not Supplied Positional Accuracy: Located by supplier to within 10m</p>	A4NW (SE)	1053	3	530052 182718
	<p>Water Abstractions</p> <p>Operator: London Borough Of Camden Licence Number: Th/039/0039/001 Permit Version: 1 Location: Bidborough House 20 Mabledon Place London Authority: Environment Agency, Thames Region Abstraction: Other Industrial/Commercial/Public Services: Heat Pump Abstraction Type: Water may be abstracted from a single point Source: Groundwater Daily Rate (m3): Not Supplied Yearly Rate (m3): Not Supplied Details: Bidborough House, 20 Mabledon Place London Authorised Start: 01 January Authorised End: 31 December Permit Start Date: 9th April 2009 Permit End Date: Not Supplied Positional Accuracy: Located by supplier to within 10m</p>	A4NW (SE)	1053	3	530052 182718
	<p>Water Abstractions</p> <p>Operator: British Waterways Licence Number: 28/39/39/0164B Permit Version: Not Supplied Location: Southampton Bridge, LONDON, Nw8 Authority: Environment Agency, Thames Region Abstraction: Industrial Cooling (Cegb) Abstraction Type: Not Supplied Source: River Daily Rate (m3): 3840 Yearly Rate (m3): 1 Details: Annual Abstraction Total Aggregated To Another Licence For Quantity Purposes. Authorised Start: Not Supplied Authorised End: Not Supplied Permit Start Date: Not Supplied Permit End Date: Not Supplied Positional Accuracy: Located by supplier to within 100m</p>	A11NE (W)	1071	3	528500 184000

Map ID	Details	Quadrant Reference (Compass Direction)	Estimated Distance From Site	Contact	NGR
	<p>Water Abstractions</p> <p>Operator: Canal And River Trust Licence Number: 28/39/39/0164 Permit Version: 101 Location: Southampton Bridge, London, Nw8 - Regents Canal Authority: Environment Agency, Thames Region Abstraction: Amenity: Spray Irrigation - Direct Abstraction Type: Water may be abstracted from a single point Source: Surface Daily Rate (m3): Not Supplied Yearly Rate (m3): Not Supplied Details: Pipeline Alongside The Regents Canal, London Authorised Start: 01 January Authorised End: 31 December Permit Start Date: 17th December 2007 Permit End Date: Not Supplied Positional Accuracy: Located by supplier to within 10m</p>	A11NE (W)	1075	3	528500 184020
	<p>Water Abstractions</p> <p>Operator: British Waterways Board Licence Number: 28/39/39/0164 Permit Version: 100 Location: Southampton Bridge, London, Nw8 - Regents Canal Authority: Environment Agency, Thames Region Abstraction: Amenity: Spray Irrigation - Direct Abstraction Type: Water may be abstracted from a single point Source: Surface Daily Rate (m3): 3840 Yearly Rate (m3): 1 Details: Pipeline Alongside The Regents Canal, London Authorised Start: 01 January Authorised End: 31 December Permit Start Date: 25th April 1983 Permit End Date: Not Supplied Positional Accuracy: Located by supplier to within 10m</p>	A11NE (W)	1075	3	528500 184020
	<p>Water Abstractions</p> <p>Operator: British Waterways Board Licence Number: 28/39/39/0173 Permit Version: 100 Location: Oval Road, Camden - Grand Union Regents Canal Authority: Environment Agency, Thames Region Abstraction: Other Industrial/Commercial/Public Services: Non-Evaporative Cooling Abstraction Type: Water may be abstracted from a single point Source: Surface Daily Rate (m3): 20 Yearly Rate (m3): 7000 Details: Land At Oval Road, Camden, London Authorised Start: 01 January Authorised End: 31 December Permit Start Date: 8th December 1994 Permit End Date: Not Supplied Positional Accuracy: Located by supplier to within 10m</p>	A11NE (W)	1084	3	528490 184020
	<p>Water Abstractions</p> <p>Operator: Greenwich Leisure Limited Licence Number: 28/39/39/0091 Permit Version: 101 Location: Kentish Town Sports Centre, Prince Of Wales St Authority: Environment Agency, Thames Region Abstraction: Commercial/Industrial/Public Services: Drinking; Cooking; Sanitary; Washing; (Small Garden) Abstraction Type: Water may be abstracted from a single point Source: Groundwater Daily Rate (m3): Not Supplied Yearly Rate (m3): Not Supplied Details: Kentish Town Sports Centre, Prince Of Wales Road, London Authorised Start: 01 January Authorised End: 31 December Permit Start Date: 25th May 2012 Permit End Date: Not Supplied Positional Accuracy: Located by supplier to within 100m</p>	A17NW (NW)	1154	3	528800 184700

Map ID	Details	Quadrant Reference (Compass Direction)	Estimated Distance From Site	Contact	NGR
	<p>Water Abstractions</p> <p>Operator: Greenwich Leisure Limited Licence Number: 28/39/39/0091 Permit Version: 101 Location: Kentish Town Sports Centre, Prince Of Wales St Authority: Environment Agency, Thames Region Abstraction: Other Industrial/Commercial/Public Services: Process Water Abstraction Type: Water may be abstracted from a single point Source: Groundwater Daily Rate (m3): Not Supplied Yearly Rate (m3): Not Supplied Details: St. Pancras Public Baths, Prince Of Wales Road, London Nw1 Authorised Start: 01 January Authorised End: 31 December Permit Start Date: 25th May 2012 Permit End Date: Not Supplied Positional Accuracy: Located by supplier to within 100m</p>	A17NW (NW)	1154	3	528800 184700
	<p>Water Abstractions</p> <p>Operator: Greenwich Leisure Ltd Licence Number: 28/39/39/0091 Permit Version: 101 Location: Two Bores At Kentish Town Sports Centre, Prince Of Wales St Authority: Environment Agency, Thames Region Abstraction: Other Industrial/Commercial/Public Services: Process Water Abstraction Type: Water may be abstracted from a single point Source: Groundwater Daily Rate (m3): Not Supplied Yearly Rate (m3): Not Supplied Details: St. Pancras Public Baths, Prince Of Wales Road, London Nw1 Authorised Start: 01 January Authorised End: 31 December Permit Start Date: 5th April 2012 Permit End Date: Not Supplied Positional Accuracy: Located by supplier to within 100m</p>	A17NW (NW)	1154	3	528800 184700
	<p>Water Abstractions</p> <p>Operator: London Borough Of Camden Licence Number: 28/39/39/0091 Permit Version: 100 Location: Two Bores At Kentish Town Sports Centre, Prince Of Wales St Authority: Environment Agency, Thames Region Abstraction: Commercial/Industrial/Public Services: Drinking; Cooking; Sanitary; Washing; (Small Garden) Abstraction Type: Water may be abstracted from a single point Source: Groundwater Daily Rate (m3): 605 Yearly Rate (m3): 76509 Details: Kentish Town Sports Centre, Prince Of Wales Road, London Authorised Start: 01 January Authorised End: 31 December Permit Start Date: 13th June 1966 Permit End Date: Not Supplied Positional Accuracy: Located by supplier to within 100m</p>	A17NW (NW)	1154	3	528800 184700
	<p>Water Abstractions</p> <p>Operator: London Borough Of Camden Licence Number: 28/39/39/0091 Permit Version: 100 Location: Two Bores At Kentish Town Sports Centre, Prince Of Wales St Authority: Environment Agency, Thames Region Abstraction: Industrial; Commercial And Public Services: Laundry Use Abstraction Type: Water may be abstracted from a single point Source: Groundwater Daily Rate (m3): Not Supplied Yearly Rate (m3): Not Supplied Details: St. Pancras Public Baths, Prince Of Wales Road, London Nw1 Authorised Start: 01 January Authorised End: 31 December Permit Start Date: 13th June 1966 Permit End Date: Not Supplied Positional Accuracy: Located by supplier to within 10m</p>	A17NW (NW)	1154	3	528800 184700

Map ID	Details	Quadrant Reference (Compass Direction)	Estimated Distance From Site	Contact	NGR
	<p>Water Abstractions</p> <p>Operator: London Borough Of Camden Licence Number: 28/39/39/0091 Permit Version: 100 Location: Two Bores At Kentish Town Sports Centre, Prince Of Wales St Authority: Environment Agency, Thames Region Abstraction: Other Industrial/Commercial/Public Services: Process Water Abstraction Type: Water may be abstracted from a single point Source: Groundwater Daily Rate (m3): Not Supplied Yearly Rate (m3): Not Supplied Details: St. Pancras Public Baths, Prince Of Wales Road, London Nw1 Authorised Start: 01 January Authorised End: 31 December Permit Start Date: 13th June 1966 Permit End Date: Not Supplied Positional Accuracy: Located by supplier to within 10m</p>	A17NW (NW)	1154	3	528800 184700
	<p>Water Abstractions</p> <p>Operator: Thames Water Utilities Ltd Licence Number: 28/39/39/0207 Permit Version: 1 Location: Barnard Park, Islington - Borehole Authority: Environment Agency, Thames Region Abstraction: Public Water Supply: Potable Water Supply - Direct Abstraction Type: Water may be abstracted from a single point Source: Groundwater Daily Rate (m3): Not Supplied Yearly Rate (m3): Not Supplied Details: Not Specified S.46(4) Water Resources Act 1991 Authorised Start: 01 January Authorised End: 31 December Permit Start Date: 8th January 2004 Permit End Date: Not Supplied Positional Accuracy: Located by supplier to within 10m</p>	A15SE (E)	1320	3	531020 183690
	<p>Water Abstractions</p> <p>Operator: Thames Water Utilities Ltd Licence Number: Th/039/0039/057 Permit Version: 1 Location: Borehole At Barnard Park Authority: Environment Agency, Thames Region Abstraction: Public Water Supply: Potable Water Supply - Direct Abstraction Type: Water may be abstracted from a single point Source: Groundwater Daily Rate (m3): Not Supplied Yearly Rate (m3): Not Supplied Details: Not Supplied Authorised Start: 01 April Authorised End: 31 March Permit Start Date: 1st April 2013 Permit End Date: Not Supplied Positional Accuracy: Located by supplier to within 10m</p>	A15SE (E)	1323	3	531022 183681
	<p>Water Abstractions</p> <p>Operator: Zoological Society Of London Licence Number: 28/39/39/0035 Permit Version: 100 Location: Borehole At Regent'S Park, London Nw1 Authority: Environment Agency, Thames Region Abstraction: Zoos/Kennels/Stables: Animal Watering & General Use (Non Agricultural) Abstraction Type: Water may be abstracted from a single point Source: Groundwater Daily Rate (m3): 59 Yearly Rate (m3): 681 Details: Regent'S Park, London Nw1 Authorised Start: 01 January Authorised End: 31 December Permit Start Date: 4th April 1966 Permit End Date: Not Supplied Positional Accuracy: Located by supplier to within 100m</p>	A6NW (W)	1616	3	528000 183400

Map ID	Details	Quadrant Reference (Compass Direction)	Estimated Distance From Site	Contact	NGR
	<p>Water Abstractions</p> <p>Operator: Thames Water Utilities Ltd Licence Number: Th/039/0039/059 Permit Version: 1 Location: Borehole At New River Head Authority: Environment Agency, Thames Region Abstraction: Public Water Supply: Potable Water Supply - Direct Abstraction Type: Water may be abstracted from a single point Source: Groundwater Daily Rate (m3): Not Supplied Yearly Rate (m3): Not Supplied Details: Not Supplied Authorised Start: 01 April Authorised End: 31 March Permit Start Date: 1st April 2013 Permit End Date: Not Supplied Positional Accuracy: Located by supplier to within 10m</p>	A10SE (SE)	1812	3	531239 182777
	<p>Water Abstractions</p> <p>Operator: London School Of Hygiene And Tropical Medicine Licence Number: Th/039/0039/031 Permit Version: 1 Location: Keppel Street, Bloomsbury, London - Borehole 2 Authority: Environment Agency, Thames Region Abstraction: Other Industrial/Commercial/Public Services: Heat Pump Abstraction Type: Water may be abstracted from a single point Source: Groundwater Daily Rate (m3): Not Supplied Yearly Rate (m3): Not Supplied Details: Not Supplied Authorised Start: 01 April Authorised End: 31 March Permit Start Date: 8th November 2010 Permit End Date: Not Supplied Positional Accuracy: Located by supplier to within 10m</p>	(S)	1826	3	529858 181865
	<p>Water Abstractions</p> <p>Operator: London School Of Hygiene And Tropical Medicine Licence Number: Th/039/0039/031 Permit Version: 1 Location: Keppel Street, Bloomsbury, London - Borehole 1 Authority: Environment Agency, Thames Region Abstraction: Other Industrial/Commercial/Public Services: Heat Pump Abstraction Type: Water may be abstracted from a single point Source: Groundwater Daily Rate (m3): Not Supplied Yearly Rate (m3): Not Supplied Details: Not Supplied Authorised Start: 01 April Authorised End: 31 March Permit Start Date: 8th November 2010 Permit End Date: Not Supplied Positional Accuracy: Located by supplier to within 10m</p>	(S)	1828	3	529860 181863
	<p>Water Abstractions</p> <p>Operator: Thames Water Utilities Ltd Licence Number: 28/39/39/0201 Permit Version: 1 Location: New River Head, Finsbury - Borehole Authority: Environment Agency, Thames Region Abstraction: Public Water Supply: Potable Water Supply - Direct Abstraction Type: Water may be abstracted from a single point Source: Groundwater Daily Rate (m3): Not Supplied Yearly Rate (m3): Not Supplied Details: Area Not Specified: S46(4) Water Resources Act 1991 Authorised Start: 01 January Authorised End: 31 December Permit Start Date: 8th January 2004 Permit End Date: Not Supplied Positional Accuracy: Located by supplier to within 10m</p>	A10SE (SE)	1856	3	531280 182760

Map ID	Details	Quadrant Reference (Compass Direction)	Estimated Distance From Site	Contact	NGR
	<p>Water Abstractions</p> <p>Operator: Sir Ritblat Licence Number: Th/039/0039/022 Permit Version: 1 Location: Doric Villa, York Terrace East, London Authority: Environment Agency, Thames Region Abstraction: Production of Energy: Electricity: Heat Pump Abstraction Type: Water may be abstracted from a single point Source: Groundwater Daily Rate (m3): Not Supplied Yearly Rate (m3): Not Supplied Details: Not Supplied Authorised Start: 01 January Authorised End: 31 December Permit Start Date: 26th February 2010 Permit End Date: Not Supplied Positional Accuracy: Located by supplier to within 10m</p>	A1SE (SW)	1884	3	528407 182223
	<p>Water Abstractions</p> <p>Operator: Thames Water Utilities Ltd Licence Number: 28/39/39/0231 Permit Version: 1 Location: Barrow Hill Pumping Station - Borehole Authority: Environment Agency, Thames Region Abstraction: Public Water Supply: Potable Water Supply - Direct Abstraction Type: Water may be abstracted from a single point Source: Groundwater Daily Rate (m3): Not Supplied Yearly Rate (m3): Not Supplied Details: Barrow Hill Pumping Station Authorised Start: 01 January Authorised End: 31 December Permit Start Date: 1st April 2007 Permit End Date: Not Supplied Positional Accuracy: Located by supplier to within 10m</p>	(W)	1923	3	527640 183690
	<p>Water Abstractions</p> <p>Operator: Thames Water Utilities Ltd Licence Number: 28/39/39/0202 Permit Version: 1 Location: Barrow Hill Pumping Station - Borehole Authority: Environment Agency, Thames Region Abstraction: Public Water Supply: Potable Water Supply - Direct Abstraction Type: Water may be abstracted from a single point Source: Groundwater Daily Rate (m3): Not Supplied Yearly Rate (m3): Not Supplied Details: Barrow Hill Pumping Station Authorised Start: 01 January Authorised End: 31 December Permit Start Date: 26th September 2002 Permit End Date: Not Supplied Positional Accuracy: Located by supplier to within 10m</p>	(W)	1923	3	527640 183690
	<p>Water Abstractions</p> <p>Operator: Thames Water Utilities Ltd Licence Number: Th/039/0039/058 Permit Version: 1 Location: Borehole At Barrow Hill Authority: Environment Agency, Thames Region Abstraction: Public Water Supply: Potable Water Supply - Direct Abstraction Type: Water may be abstracted from a single point Source: Groundwater Daily Rate (m3): Not Supplied Yearly Rate (m3): Not Supplied Details: Not Supplied Authorised Start: 01 April Authorised End: 31 March Permit Start Date: 1st April 2013 Permit End Date: Not Supplied Positional Accuracy: Located by supplier to within 10m</p>	(W)	1926	3	527636 183697

Map ID	Details	Quadrant Reference (Compass Direction)	Estimated Distance From Site	Contact	NGR
	<p>Water Abstractions</p> <p>Operator: Ridgeford Properties Limited Licence Number: Th/039/0039/068 Permit Version: 1 Location: 10 Weymouth Street, Ridgeford Properties Authority: Environment Agency, Thames Region Abstraction: Other Industrial/Commercial/Public Services: Heat Pump Abstraction Type: Water may be abstracted from a single point Source: Groundwater Daily Rate (m3): Not Supplied Yearly Rate (m3): Not Supplied Details: Not Supplied Authorised Start: 01 April Authorised End: 31 March Permit Start Date: 1st April 2013 Permit End Date: Not Supplied Positional Accuracy: Located by supplier to within 10m</p>	(SW)	1937	3	528830 181900
	<p>Water Abstractions</p> <p>Operator: Ridgeford Properties Limited Licence Number: Th/039/0039/010 Permit Version: 1 Location: 10 Weymouth Street, Ridgeford Properties Authority: Environment Agency, Thames Region Abstraction: Other Industrial/Commercial/Public Services: Heat Pump Abstraction Type: Water may be abstracted from a single point Source: Groundwater Daily Rate (m3): Not Supplied Yearly Rate (m3): Not Supplied Details: Not Supplied Authorised Start: 01 January Authorised End: 31 December Permit Start Date: 13th August 2009 Permit End Date: Not Supplied Positional Accuracy: Located by supplier to within 10m</p>	(SW)	1937	3	528830 181900
	<p>Water Abstractions</p> <p>Operator: Thames Water Utilities Ltd Licence Number: 28/39/39/0208 Permit Version: 1 Location: Sadler'S Wells Theatre, London Authority: Environment Agency, Thames Region Abstraction: Public Water Supply: Potable Water Supply - Direct Abstraction Type: Water may be abstracted from a single point Source: Groundwater Daily Rate (m3): Not Supplied Yearly Rate (m3): Not Supplied Details: Not Specified Authorised Start: 01 January Authorised End: 31 December Permit Start Date: 13th December 2004 Permit End Date: Not Supplied Positional Accuracy: Located by supplier to within 10m</p>	(SE)	1938	3	531450 182900
	<p>Water Abstractions</p> <p>Operator: Sadler'S Wells Trust Ltd Licence Number: 28/39/39/0188 Permit Version: 101 Location: Borehole At Sadler'S Wells Theatre, London Authority: Environment Agency, Thames Region Abstraction: Food And Drink: Water Bottling Abstraction Type: Water may be abstracted from a single point Source: Groundwater Daily Rate (m3): Not Supplied Yearly Rate (m3): Not Supplied Details: Sadler'S Wells Theatre, London Authorised Start: 01 January Authorised End: 31 December Permit Start Date: 18th September 2001 Permit End Date: Not Supplied Positional Accuracy: Located by supplier to within 10m</p>	(SE)	1938	3	531450 182900

Map ID	Details	Quadrant Reference (Compass Direction)	Estimated Distance From Site	Contact	NGR
	<p>Water Abstractions</p> <p>Operator: Sadler'S Wells Trust Ltd Licence Number: 28/39/39/0188 Permit Version: 101 Location: Borehole At Sadler'S Wells Theatre, London Authority: Environment Agency, Thames Region Abstraction: Commercial/Industrial/Public Services: Drinking; Cooking; Sanitary; Washing; (Small Garden) Abstraction Type: Water may be abstracted from a single point Source: Groundwater Daily Rate (m3): Not Supplied Yearly Rate (m3): Not Supplied Details: Sadler'S Wells Theatre, London Authorised Start: 01 January Authorised End: 31 December Permit Start Date: 18th September 2001 Permit End Date: Not Supplied Positional Accuracy: Located by supplier to within 10m</p>	(SE)	1938	3	531450 182900
	<p>Water Abstractions</p> <p>Operator: Sadler'S Wells Trust Ltd Licence Number: 28/39/39/0188 Permit Version: 101 Location: Borehole At Sadler'S Wells Theatre, London Authority: Environment Agency, Thames Region Abstraction: Other Industrial/Commercial/Public Services: Non-Evaporative Cooling Abstraction Type: Water may be abstracted from a single point Source: Groundwater Daily Rate (m3): Not Supplied Yearly Rate (m3): Not Supplied Details: Sadler'S Wells Theatre, London Authorised Start: 01 January Authorised End: 31 December Permit Start Date: 18th September 2001 Permit End Date: Not Supplied Positional Accuracy: Located by supplier to within 10m</p>	(SE)	1938	3	531450 182900
	<p>Water Abstractions</p> <p>Operator: Sadlers Wells Trust Ltd Licence Number: 28/39/39/0188 Permit Version: 100 Location: Borehole At Sadlers Wells Theatre, London Authority: Environment Agency, Thames Region Abstraction: Food And Drink: Water Bottling Abstraction Type: Water may be abstracted from a single point Source: Groundwater Daily Rate (m3): 43 Yearly Rate (m3): 4600 Details: Sadlers Wells Theatre, London Authorised Start: 01 January Authorised End: 31 December Permit Start Date: 29th September 1998 Permit End Date: Not Supplied Positional Accuracy: Located by supplier to within 100m</p>	(SE)	1938	3	531450 182900
	<p>Water Abstractions</p> <p>Operator: Sadlers Wells Trust Ltd Licence Number: 28/39/39/0188 Permit Version: 100 Location: Borehole At Sadlers Wells Theatre, London Authority: Environment Agency, Thames Region Abstraction: Commercial/Industrial/Public Services: Drinking; Cooking; Sanitary; Washing; (Small Garden) Abstraction Type: Water may be abstracted from a single point Source: Groundwater Daily Rate (m3): Not Supplied Yearly Rate (m3): Not Supplied Details: Sadlers Wells Theatre, London Authorised Start: 01 January Authorised End: 31 December Permit Start Date: 29th September 1998 Permit End Date: Not Supplied Positional Accuracy: Located by supplier to within 10m</p>	(SE)	1938	3	531450 182900

Map ID	Details	Quadrant Reference (Compass Direction)	Estimated Distance From Site	Contact	NGR
	Water Abstractions Operator: Sadlers Wells Trust Ltd Licence Number: 28/39/39/0188 Permit Version: 100 Location: Borehole At Sadlers Wells Theatre, London Authority: Environment Agency, Thames Region Abstraction: Other Industrial/Commercial/Public Services: Non-Evaporative Cooling Abstraction Type: Water may be abstracted from a single point Source: Groundwater Daily Rate (m3): Not Supplied Yearly Rate (m3): Not Supplied Details: Sadlers Wells Theatre, London Authorised Start: 01 January Authorised End: 31 December Permit Start Date: 29th September 1998 Permit End Date: Not Supplied Positional Accuracy: Located by supplier to within 10m	(SE)	1938	3	531450 182900
	Water Abstractions Operator: Thames Water Utilities Ltd Licence Number: Th/039/0039/060 Permit Version: 1 Location: Borehole At Saddlers Wells Authority: Environment Agency, Thames Region Abstraction: Public Water Supply: Potable Water Supply - Direct Abstraction Type: Water may be abstracted from a single point Source: Groundwater Daily Rate (m3): Not Supplied Yearly Rate (m3): Not Supplied Details: Not Supplied Authorised Start: 01 April Authorised End: 31 March Permit Start Date: 1st April 2013 Permit End Date: Not Supplied Positional Accuracy: Located by supplier to within 10m	(SE)	1946	3	531452 182887
	Groundwater Vulnerability Soil Classification: Not classified Map Sheet: Sheet 39 West London Scale: 1:100,000	A13NW (NW)	0	3	529618 183759
	Drift Deposits None				
	Bedrock Aquifer Designations Aquifer Designation: Unproductive Strata	A13NW (NW)	0	2	529618 183759
	Superficial Aquifer Designations No Data Available				
47	Source Protection Zones Name: Various Source: Environment Agency, Head Office Reference: Not Supplied Type: Zone II (Outer Protection Zone): Either 25% of the source area or a 400 day travel time whichever is greater.	A14NE (E)	887	3	530583 183825
	Extreme Flooding from Rivers or Sea without Defences None				
	Flooding from Rivers or Sea without Defences None				
	Areas Benefiting from Flood Defences None				
	Flood Water Storage Areas None				
	Flood Defences None				

Map ID	Details	Quadrant Reference (Compass Direction)	Estimated Distance From Site	Contact	NGR
48	Detailed River Network Lines River Type: Canal River Name: Union Canal Hydrographic Area: D006 River Flow Type: Primary Flow Path River Surface Level: Above Surface Drain Feature: Not a Drain Flood Risk: Other Rivers Management Status: Water Course: Not Supplied Name: Water Course: Not Supplied Reference:	A13NE (NE)	13	3	529643 183792
49	Detailed River Network Lines River Type: Extended Culvert (greater than 50m) River Name: Regent's Canal Hydrographic Area: D006 River Flow Type: Primary Flow Path River Surface Level: Below Surface Drain Feature: Not a Drain Flood Risk: Other Rivers Management Status: Water Course: Not Supplied Name: Water Course: Not Supplied Reference:	A13SW (SW)	150	3	529444 183666
50	Detailed River Network Lines River Type: Canal River Name: Not Supplied Hydrographic Area: D006 River Flow Type: Secondary Flow Path River Surface Level: Surface Drain Feature: Not a Drain Flood Risk: Other Rivers Management Status: Water Course: Not Supplied Name: Water Course: Not Supplied Reference:	A13SE (SE)	256	3	529926 183613
51	Detailed River Network Lines River Type: Canal River Name: Not Supplied Hydrographic Area: D006 River Flow Type: Primary Flow Path River Surface Level: Surface Drain Feature: Not a Drain Flood Risk: Other Rivers Management Status: Water Course: Not Supplied Name: Water Course: Not Supplied Reference:	A13SE (SE)	256	3	529926 183613
52	Detailed River Network Lines River Type: Canal River Name: Grand Union Canal Hydrographic Area: D006 River Flow Type: Primary Flow Path River Surface Level: Surface Drain Feature: Not a Drain Flood Risk: Other Rivers Management Status: Water Course: Not Supplied Name: Water Course: Not Supplied Reference:	A13SE (SE)	326	3	529962 183540
	Detailed River Network Offline Drainage None				

Map ID	Details	Quadrant Reference (Compass Direction)	Estimated Distance From Site	Contact	NGR
53	<p>Licensed Waste Management Facilities (Locations)</p> <p>Licence Number: 80302 Location: 7 St Pancras Way, London, NW1 0PB Operator Name: Arbuckle William David Operator Location: Not Supplied Authority: Environment Agency - Thames Region, North East Area Site Category: Metal Recycling Sites (Mixed) Licence Status: Issued Issued: 5th June 1997 Last Modified: Not Supplied Expires: Not Supplied Suspended: Not Supplied Revoked: Not Supplied Surrendered: Not Supplied IPPC Reference: Not Supplied Positional Accuracy: Located by supplier to within 10m</p>	A13SW (S)	71	3	529591 183605
54	<p>Licensed Waste Management Facilities (Locations)</p> <p>Licence Number: 80299 Location: Kings Cross Goods Depot, Goods Way, Kings Cross, London, NW1 Operator Name: GRS (Roadstone) Ltd Operator Location: Not Supplied Authority: Environment Agency - Thames Region, North East Area Site Category: Household, Commercial And Industrial Transfer Stations Licence Status: Surrendered Issued: 30th March 1993 Last Modified: 18th September 1997 Expires: Not Supplied Suspended: Not Supplied Revoked: Not Supplied Surrendered: 15th October 2002 IPPC Reference: Not Supplied Positional Accuracy: Located by supplier to within 10m</p>	A13SE (E)	208	3	529908 183746
55	<p>Licensed Waste Management Facilities (Locations)</p> <p>Licence Number: 80310 Location: off, York Way, Kings Cross, London, NW1 Operator Name: Murphy Ltd Operator Location: Not Supplied Authority: Environment Agency - Thames Region, North East Area Site Category: Household, Commercial And Industrial Transfer Stations Licence Status: Surrendered Issued: 4th September 1995 Last Modified: Not Supplied Expires: Not Supplied Suspended: Not Supplied Revoked: Not Supplied Surrendered: 6th August 2002 IPPC Reference: Not Supplied Positional Accuracy: Located by supplier to within 10m</p>	A13NE (NE)	257	3	529843 183948
56	<p>Licensed Waste Management Facilities (Locations)</p> <p>Licence Number: 80341 Location: 1-2 Engineers Cottages York Way, London, N1 0BA Operator Name: York Way Metals Ltd Operator Location: Not Supplied Authority: Environment Agency - Thames Region, North East Area Site Category: Metal Recycling Sites (Mixed) Licence Status: Surrendered Issued: 11th November 1996 Last Modified: Not Supplied Expires: Not Supplied Suspended: Not Supplied Revoked: Not Supplied Surrendered: 29th October 1999 IPPC Reference: Not Supplied Positional Accuracy: Located by supplier to within 100m</p>	A13NE (NE)	333	3	529900 184000
57	<p>Licensed Waste Management Facilities (Locations)</p> <p>Licence Number: 80327 Location: 2 Camley Street, Kings Cross, London, NW1 Operator Name: Rutland (Waste Disposal) Ltd Operator Location: Not Supplied Authority: Environment Agency - Thames Region, North East Area Site Category: Household, Commercial And Industrial Transfer Stations Licence Status: Surrendered Issued: 17th February 1992 Last Modified: 15th July 1997 Expires: Not Supplied Suspended: Not Supplied Revoked: Not Supplied Surrendered: 7th January 2000 IPPC Reference: Not Supplied Positional Accuracy: Located by supplier to within 10m</p>	A13SE (SE)	365	3	529928 183449

Map ID	Details	Quadrant Reference (Compass Direction)	Estimated Distance From Site	Contact	NGR
58	<p>Licensed Waste Management Facilities (Locations)</p> <p>Licence Number: 80335 Location: 86 Pancras Road, London, NW1 1WJ Operator Name: Hall Ronald Herbert Charles Operator Location: Not Supplied Authority: Environment Agency - Thames Region, North East Area Site Category: Metal Recycling Sites (Mixed) Licence Status: Issued Issued: 20th November 1992 Last Modified: Not Supplied Expires: Not Supplied Suspended: Not Supplied Revoked: Not Supplied Surrendered: Not Supplied IPPC Reference: Not Supplied Positional Accuracy: Located by supplier to within 10m</p>	A8NE (SE)	381	3	529829 183362
59	<p>Licensed Waste Management Facilities (Locations)</p> <p>Licence Number: 80329 Location: 1 Camley Street, Camden, London, NW1 1UU Operator Name: Shanks Waste Services Ltd Operator Location: Not Supplied Authority: Environment Agency - Thames Region, North East Area Site Category: Household, Commercial And Industrial Transfer Stations Licence Status: Surrendered Issued: 16th February 1993 Last Modified: Not Supplied Expires: Not Supplied Suspended: Not Supplied Revoked: Not Supplied Surrendered: 6th March 2001 IPPC Reference: Not Supplied Positional Accuracy: Located by supplier to within 10m</p>	A9NW (SE)	433	3	529975 183399
60	<p>Licensed Waste Management Facilities (Locations)</p> <p>Licence Number: 105343 Location: 90 York Way, London, N1 9AG Operator Name: Veolia Water Organics Recycling Ltd Operator Location: Not Supplied Authority: Environment Agency - Thames Region, North East Area Site Category: Mobile plant for reclamation, restoration Licence Status: Modified Issued: 20th August 2012 Last Modified: 9th September 2013 Expires: Not Supplied Suspended: Not Supplied Revoked: Not Supplied Surrendered: Not Supplied IPPC Reference: Not Supplied Positional Accuracy: Manually positioned to the address or location</p>	A14SE (SE)	732	3	530372 183442
61	<p>Licensed Waste Management Facilities (Locations)</p> <p>Licence Number: 80482 Location: 28 Jamestown Road, London, NW1 7BY Operator Name: Camden London Borough Council Operator Location: Not Supplied Authority: Environment Agency - Thames Region, North East Area Site Category: Household Waste Amenity Sites Licence Status: Surrendered Issued: 15th October 1994 Last Modified: Not Supplied Expires: Not Supplied Suspended: Not Supplied Revoked: Not Supplied Surrendered: 25th July 1997 IPPC Reference: Not Supplied Positional Accuracy: Located by supplier to within 10m</p>	A12NW (W)	914	3	528667 184035
	<p>Local Authority Landfill Coverage</p> <p>Name: London Borough of Camden - Has no landfill data to supply</p>		0	9	529618 183759
	<p>Local Authority Landfill Coverage</p> <p>Name: London Borough of Islington - Has no landfill data to supply</p>		546	5	530163 184029

Map ID	Details	Quadrant Reference (Compass Direction)	Estimated Distance From Site	Contact	NGR
62	<p>Registered Waste Transfer Sites</p> <p>Licence Holder: Rutland (Haulage) Ltd Licence Reference: DL241 Site Location: 2 Camley Street, KINGS CROSS, London, NW1 Operator Location: 64 Pancras Road, Kings Cross, CAMDEN, London, NW1 Authority: Environment Agency - Thames Region, North East Area Site Category: Transfer Max Input Rate: Medium (Equal to or greater than 25,000 and less than 75,000 tonnes per year) Waste Source: No known restriction on source of waste Restrictions: Licence Status: Record supersededSuperseded Dated: 1st December 1986 Preceded By: Not Given Licence: Superseded By: DL241 Licence: Positional Accuracy: Manually positioned to the address or location Boundary Quality: Not Supplied Authorised Waste: Commercial Waste Construction Ind. Wastes Max.Waste Permitted By Licence(Stated) Prohibited Waste: Clinical Wastes Notifiable Wastes Putrescible Waste Special Wastes</p>	A13SW (S)	224	3	529620 183450
63	<p>Registered Waste Transfer Sites</p> <p>Licence Holder: Murphy Ltd Licence Reference: DL599 Site Location: Br Goods Yard, Off York Way, Kings Cross, London, Nw1 Operator Location: 2 Ashley House, Ashley Road, LONDON, Greater London, N17 9LZ Authority: Environment Agency - Thames Region, North East Area Site Category: Transfer Max Input Rate: Small (Equal to or greater than 10,000 and less than 25,000 tonnes per year) Waste Source: No known restriction on source of waste Restrictions: Licence Status: Operational as far as is knownOperational Dated: 4th September 1995 Preceded By: Not Given Licence: Superseded By: Not Given Licence: Positional Accuracy: Located by supplier to within 100m Boundary Quality: Not Supplied Authorised Waste: Dry Cell Batteries Electric Cable/Wire Max.Waste Permitted By Licence Most Lwra Cat. A = Inert Wastes Solidified Tar, Pitch, Bitumen Wood, Paper, Plastics, Tincans, Cement Prohibited Waste: Clinical - As In Coll/Disp.Reggs Of '88 Special Wastes Waste N.O.S.</p>	A13NE (NE)	249	3	529840 183940
64	<p>Registered Waste Transfer Sites</p> <p>Licence Holder: Rutland Waste Disposal Ltd Licence Reference: DL241 Site Location: 2 Camley Street, KINGS CROSS, London, NW1 Operator Location: 139 Watling Street, GILLINGHAM, Kent, ME7 2YY Authority: Environment Agency - Thames Region, North East Area Site Category: Transfer Max Input Rate: Large (Equal to or greater than 75,000 and less than 250,000 tonnes per year) Waste Source: No known restriction on source of waste Restrictions: Licence Status: Licence has completion certificateSurrendered Dated: 7th February 1992 Preceded By: DL241 Licence: Superseded By: Not Given Licence: Positional Accuracy: Manually positioned to the address or location Boundary Quality: Not Supplied Authorised Waste: Lwra Cat. A = Inert Wastes Lwra Cat. Bi Gen.Non-Putresc Max.Waste Permitted By Licence-Stated Prohibited Waste: Clinical - As In Coll/Disp.Reggs Of '88 Special Wastes</p>	A13SE (SE)	359	3	529920 183450

Map ID	Details	Quadrant Reference (Compass Direction)	Estimated Distance From Site	Contact	NGR
65	<p>Registered Waste Transfer Sites</p> <p>Licence Holder: Shanks & Mc Ewan (Southern) Ltd Licence Reference: DL199 Site Location: Kings Cross Transfer Station, 1 Camley Street, CAMDEN, London, NW1 1UU Operator Location: Woodside House, Church Road, WOBURN SANDS, Buckinghamshire, MK17 8TA</p> <p>Authority: Environment Agency - Thames Region, North East Area Site Category: Transfer Max Input Rate: Large (Equal to or greater than 75,000 and less than 250,000 tonnes per year) Waste Source: No known restriction on source of waste Restrictions: Licence Status: Licence has completion certificate Surrendered Dated: 1st March 1985 Preceded By: Not Given Licence: Superseded By: Not Given Licence: Positional Accuracy: Manually positioned to the address or location Boundary Quality: Not Supplied Authorised Waste: L.W.R.A. Cat. A = Inert Wastes L.W.R.A. Cat. B = General Wastes L.W.R.A. Cat. C = Putresc.Waste (Some) Lwra Cat. E = Difficult Gen.W (Some) Max.Waste Permitted By Licence- Stated Prohibited Waste: Clinical - As In Coll/Disp.Reggs Of '88 Special Wastes Waste N.O.S.</p>	A8NE (SE)	409	3	529950 183410
65	<p>Registered Waste Transfer Sites</p> <p>Licence Holder: Kings Cross Iron & Steel Licence Reference: DL089 Site Location: 1 Camley Street, CAMDEN, London, NW1 Operator Location: As Site Address Authority: Environment Agency - Thames Region, North East Area Site Category: Transfer Max Input Rate: Medium (Equal to or greater than 25,000 and less than 75,000 tonnes per year) Waste Source: No known restriction on source of waste Restrictions: Licence Status: Licence lapsed/cancelled/defunct/not applicable/surrendered Cancelled Dated: 1st November 1981 Preceded By: Not Given Licence: Superseded By: Not Given Licence: Positional Accuracy: Manually positioned to the address or location Boundary Quality: Not Supplied Authorised Waste: Commercial Waste Construction And Demolition Wastes Prohibited Waste: Biodegradable/Putrescible Waste Notifiable Wastes Special Wastes</p>	A8NE (SE)	417	3	529950 183400
66	<p>Registered Waste Transfer Sites</p> <p>Licence Holder: Willment Ready Mixed Concrete Ltd Licence Reference: DL203 Site Location: BR Goods Yard, York Way, KINGS CROSS, London, N1 Operator Location: Howard H. 63 High Street, Teddington, RICHMOND, Surrey, TW11 8HA Authority: Environment Agency - Thames Region, North East Area Site Category: Transfer Max Input Rate: Medium (Equal to or greater than 25,000 and less than 75,000 tonnes per year) Waste Source: No known restriction on source of waste Restrictions: Licence Status: Licence lapsed/cancelled/defunct/not applicable/surrendered Cancelled Dated: 1st May 1985 Preceded By: Not Given Licence: Superseded By: Not Given Licence: Positional Accuracy: Manually positioned to the road within the address or location Boundary Quality: Not Supplied Authorised Waste: Construction And Demolition Wastes Prohibited Waste: Biodegradable/Putrescible Waste Clinical Wastes Notifiable Wastes Special Wastes</p>	A9NW (SE)	724	3	530200 183210

Map ID	Details	Quadrant Reference (Compass Direction)	Estimated Distance From Site	Contact	NGR
67	<p>Registered Waste Transfer Sites</p> <p>Licence Holder: N.L.W.A. Licence Reference: CR/018 Site Location: Jamestown Road, CAMDEN, London, NW1 Operator Location: Camden Town Hall, Euston Road, CAMDEN, London, NW1 2RU Authority: Environment Agency - Thames Region, North East Area Site Category: Transfer - Road Max Input Rate: Medium (Equal to or greater than 25,000 and less than 75,000 tonnes per year) Waste Source: No known restriction on source of waste Restrictions: Licence Status: Record supersededSuperseded Dated: 1st June 1977 Preceded By: Not Given Licence: Superseded By: DL251 Licence: Positional Accuracy: Manually positioned to the road within the address or location Boundary Quality: Not Supplied Authorised Waste: Civic Amenity/Refuse Amenity Waste House, Com + Ind.Waste Waste Oil Prohibited Waste: Clinical Wastes Difficult Waste N.O.S</p>	A12NW (W)	825	3	528750 184000
68	<p>Registered Waste Transfer Sites</p> <p>Licence Holder: L.B. of Camden Licence Reference: DL251 Site Location: Jamestown Road Recycling Centre, 28 Jamestown Road, CAMDEN, London, NW1 Operator Location: Old Town Hall, Haverstock Hill, CAMDEN, London, NW3 4QP Authority: Environment Agency - Thames Region, North East Area Site Category: Transfer Max Input Rate: Small (Equal to or greater than 10,000 and less than 25,000 tonnes per year) Waste Source: No known restriction on source of waste Restrictions: Licence Status: Licence has completion certificateSurrendered Dated: 5th October 1994 Preceded By: DL251 Licence: Superseded By: Not Given Licence: Positional Accuracy: Manually positioned to the address or location Boundary Quality: Not Supplied Authorised Waste: Lead/Acid Batteries Lwra Cat. A = Inert Wastes Lwra Cat. Bi Gen.Non-Putresc Mineral Oils Mostlwra Cat. C 'Putresc' Some Lwra Cat Bii Gen. Scrap Metal W. W.For Recycling (Cats A, Bi, C) Prohibited Waste: Clinical - As In Coll/Disp.Regis Of '88 Special Wastes N.O.S. Waste N.O.S.</p>	A12NW (W)	888	3	528690 184020
68	<p>Registered Waste Transfer Sites</p> <p>Licence Holder: L.B. of Camden Licence Reference: DL251 Site Location: 28 Jamestown Road, CAMDEN, London, NW1 Operator Location: Old Town Hall, Haverstock Hill, CAMDEN, London, NW3 4QP Authority: Environment Agency - Thames Region, North East Area Site Category: Transfer Max Input Rate: Very Small (Less than 10,000 tonnes per year) Waste Source: No known restriction on source of waste Restrictions: Licence Status: Record supersededSuperseded Dated: 1st April 1987 Preceded By: CR/018 Licence: Superseded By: DL251 Licence: Positional Accuracy: Manually positioned to the address or location Boundary Quality: Not Supplied Authorised Waste: Civic Amenity/Refuse Amenity Waste Max.Waste Permitted By Licence(Stated) Metal Scrap Waste Mineral Oil Prohibited Waste: Clinical Wastes Notifiable Wastes Special Wastes</p>	A12NW (W)	888	3	528690 184020

Map ID	Details	Quadrant Reference (Compass Direction)	Estimated Distance From Site	Contact	NGR
69	<p>Registered Waste Treatment or Disposal Sites</p> <p>Licence Holder: Wd Arbuckle t/a W J Arbuckle Licence Reference: T/NE/0484756 (ARB003) Site Location: 7-9 St Pancras Way, CAMDEN, London, NW1 0PB Operator Location: As Site Address Authority: Environment Agency - Thames Region, North East Area Site Category: Scrapyard Max Input Rate: Very Small (Less than 10,000 tonnes per year) Waste Source: No known restriction on source of waste Restrictions: Licence Status: Operational as far as is knownOperational Dated: 6th June 1997 Preceded By: Not Given Licence: Superseded By: Not Given Licence: Positional Accuracy: Manually positioned to the address or location Boundary Quality: Not Supplied Authorised Waste: Electric Cable & Wire Lead/Acid Batteries Light Ferrous Metal Scrap Light Non-Ferrous Metal Scrap Non-Ferrous Metal Turnings & Swarf Non-Ferrous Metals Unsorted Scrap Metal Prohibited Waste: Clinical - As In Control.Waste Regs'92 Spec.Waste (Epa'90:S62/1996 Regs)N.O.S Waste N.O.S.</p>	A13SW (S)	86	3	529590 183590
70	<p>Registered Waste Treatment or Disposal Sites</p> <p>Licence Holder: G.R.S (Roadstone) Ltd Licence Reference: DL440 Site Location: Kings Cross Goods Depot, Goods Way, KINGS CROSS, London, NW1 Operator Location: Wolvey, HINCKLEY, Leicestershire, LE10 3HL Authority: Environment Agency - Thames Region, North East Area Site Category: Transfer - with treatment Max Input Rate: Very Large (Equal to or greater than 250,000 tonnes per year) Waste Source: No known restriction on source of waste Restrictions: Licence Status: Operational as far as is knownOperational Dated: 1st September 1997 Preceded By: DL440 Licence: Superseded By: Not Given Licence: Positional Accuracy: Located by supplier to within 100m Boundary Quality: Not Supplied Authorised Waste: Lwra Cat. A = Inert Wastes Lwra Cat. Bi Gen.Non-Putresc Max.Storage In Licence Prohibited Waste: Waste N.O.S.</p>	A13SE (E)	200	3	529900 183740
70	<p>Registered Waste Treatment or Disposal Sites</p> <p>Licence Holder: Galliford Roadstone Ltd Licence Reference: DL440 Site Location: Kings Cross Goods Depot, Goods Way, KINGS CROSS, London, NW1 Operator Location: Wolvey, HINCKLEY, Leicestershire, LE10 3HL Authority: Environment Agency - Thames Region, North East Area Site Category: Transfer - with treatment Max Input Rate: Very Large (Equal to or greater than 250,000 tonnes per year) Waste Source: No known restriction on source of waste Restrictions: Licence Status: Record supersededSuperseded Dated: 1st March 1993 Preceded By: Not Given Licence: Superseded By: DL440 Licence: Positional Accuracy: Located by supplier to within 100m Boundary Quality: Not Supplied Authorised Waste: Sand,Excav.Road Metal Topsoil,Hardcore,Brick,Stone,Concrete, Prohibited Waste: Clinical - As In Control.Waste Regs'92 Special Wastes Waste N.O.S.</p>	A13SE (E)	200	3	529900 183740

Map ID	Details	Quadrant Reference (Compass Direction)	Estimated Distance From Site	Contact	NGR
71	<p>Registered Waste Treatment or Disposal Sites</p> <p>Licence Holder: R H C Hall t/a St Pancras Metals Licence Reference: DL414 Site Location: St Pancras Metals, 86 Pancras Road, CAMDEN, London, NW1 1WJ Operator Location: 13 Jeremy Bentham House, Pollard Street, LONDON, Greater London, E2 Authority: Environment Agency - Thames Region, North East Area Site Category: Scrapyard Max Input Rate: Very Small (Less than 10,000 tonnes per year) Waste Source: No known restriction on source of waste Restrictions: Licence Status: May not be working (licence suspended)Suspended Dated: 20th November 1992 Preceded By: Not Given Licence: Superseded By: Not Given Licence: Positional Accuracy: Located by supplier to within 100m Boundary Quality: Not Supplied Authorised Waste: Electric Cable/Wire Lwra Cat Bii Gen. Scrap Metal Waste Max.Waste Permitted By Licence Prohibited Waste: Clinical - As In Control.Waste Regs'92 Special Wastes Waste N.O.S.</p>	A8NE (SE)	384	3	529830 183360
72	<p>Registered Waste Treatment or Disposal Sites</p> <p>Licence Holder: York Way Metals Ltd Licence Reference: T/NE/0473377 (YOR008) Site Location: 1-2 Engineers Cottages, York Way, ISLINGTON, London, N1 0BA Operator Location: Highstone House, 165 High Street, BARNET, London, EN5 5SU Authority: Environment Agency - Thames Region, North East Area Site Category: Scrapyard Max Input Rate: Small (Equal to or greater than 10,000 and less than 25,000 tonnes per year) Waste Source: No known restriction on source of waste Restrictions: Licence Status: Licence has completion certificateSurrendered Dated: 11th November 1996 Preceded By: Not Given Licence: Superseded By: Not Given Licence: Positional Accuracy: Located by supplier to within 100m Boundary Quality: Not Supplied Authorised Waste: Elec/Tronic CompT/Fix/Fit/Apps Electric Cable & Wire Empty Used Containers Lead/Acid Batteries As Part Of Vehs Lighting Lamps/Tubes/Fluorescents Lwra Cat Bii Gen. Scrap Metal Waste Machinery Mineral Oils As Part Of Vehs Other Veh./Fluids As Part Of Vehs Rubber/Latex Tyres Only As Part Of Vehicles Prohibited Waste: Clinical - As In Control.Waste Regs'92 Spec.Waste (Epa'90:S62/1996 Regs)N.O.S Waste N.O.S.</p>	A14NW (E)	538	3	530199 183936

Map ID	Details	Quadrant Reference (Compass Direction)	Estimated Distance From Site	Contact	NGR
73	<p>Notification of Installations Handling Hazardous Substances (NIHHS)</p> <p>Name: Transco Location: St Pancras Holder Station, Battle Bridge Road, LONDON, NW1 2TR Status: Not Active Positional Accuracy: Located by supplier to within 100m</p>	A9NW (SE)	590	6	530100 183300

Map ID	Details	Quadrant Reference (Compass Direction)	Estimated Distance From Site	Contact	NGR
	BGS 1:625,000 Solid Geology Description: Thames Group	A13NW (NW)	0	2	529618 183759
	BGS Estimated Soil Chemistry Source: British Geological Survey, National Geoscience Information Service Soil Sample Type: London Arsenic Concentration: no data Cadmium Concentration: no data Chromium Concentration: no data Lead Concentration: no data Nickel Concentration: no data	A13NW (NW)	0	2	529618 183759
	BGS Estimated Soil Chemistry Source: British Geological Survey, National Geoscience Information Service Soil Sample Type: London Arsenic Concentration: no data Cadmium Concentration: no data Chromium Concentration: no data Lead Concentration: no data Nickel Concentration: no data	A13NW (N)	156	2	529618 184000
	BGS Estimated Soil Chemistry Source: British Geological Survey, National Geoscience Information Service Soil Sample Type: London Arsenic Concentration: no data Cadmium Concentration: no data Chromium Concentration: no data Lead Concentration: no data Nickel Concentration: no data	A14NW (E)	300	2	530000 183759
	BGS Estimated Soil Chemistry Source: British Geological Survey, National Geoscience Information Service Soil Sample Type: London Arsenic Concentration: no data Cadmium Concentration: no data Chromium Concentration: no data Lead Concentration: no data Nickel Concentration: no data	A14NW (NE)	401	2	530000 184000
	BGS Estimated Soil Chemistry Source: British Geological Survey, National Geoscience Information Service Soil Sample Type: London Arsenic Concentration: no data Cadmium Concentration: no data Chromium Concentration: no data Lead Concentration: no data Nickel Concentration: no data	A12NE (W)	557	2	529000 183759
	BGS Estimated Soil Chemistry Source: British Geological Survey, National Geoscience Information Service Soil Sample Type: London Arsenic Concentration: no data Cadmium Concentration: no data Chromium Concentration: no data Lead Concentration: no data Nickel Concentration: no data	A12NE (W)	583	2	529000 184000

Map ID	Details	Quadrant Reference (Compass Direction)	Estimated Distance From Site	Contact	NGR
	BGS Estimated Soil Chemistry Source: British Geological Survey, National Geoscience Information Service Soil Sample Type: London Arsenic: no data Concentration: Cadmium: no data Concentration: Chromium: no data Concentration: Lead Concentration: no data Nickel: no data Concentration:	A8SW (S)	674	2	529618 183000
	BGS Estimated Soil Chemistry Source: British Geological Survey, National Geoscience Information Service Soil Sample Type: London Arsenic: no data Concentration: Cadmium: no data Concentration: Chromium: no data Concentration: Lead Concentration: no data Nickel: no data Concentration:	A9SW (SE)	779	2	530000 183000
	BGS Estimated Soil Chemistry Source: British Geological Survey, National Geoscience Information Service Soil Sample Type: London Arsenic: no data Concentration: Cadmium: no data Concentration: Chromium: no data Concentration: Lead Concentration: no data Nickel: no data Concentration:	A7SE (SW)	908	2	529000 183000
74	BGS Recorded Mineral Sites Site Name: Kings Cross Rail Depot Location: York Way, King'S Cross, London, N1 0au Source: British Geological Survey, National Geoscience Information Service Reference: 13564 Type: Rail Depot Status: Active Operator: Tarmac Operator Location: Tarmac, Portland House, Bickenhill Lane, Solihull, Birmingham, B37 7bq Periodic Type: Not Available Geology: Quarry (Hard Rock) Commodity: Crushed Rock Positional Accuracy: Located by supplier to within 10m	A14NW (E)	392	2	530085 183810
74	BGS Recorded Mineral Sites Site Name: Kings Cross Rail Depot Location: British Rail Goods Yard York Way, King'S Cross, London, N1 0au Source: British Geological Survey, National Geoscience Information Service Reference: 13565 Type: Rail Depot Status: Active Operator: Hanson Aggregates, South East Region Operator Location: Hanson Aggregates, South East Region, St Lawrence Avenue, 20/20 Industrial Estate, Allington, Maidstone, Kent, Me16 0lq Periodic Type: Quaternary Geology: Marine Deposits Commodity: Marine Sand And Gravel Positional Accuracy: Located by supplier to within 10m	A14NW (E)	395	2	530090 183800
74	BGS Recorded Mineral Sites Site Name: Kings Cross Rail Depot Location: British Rail Goods Yard York Way, King'S Cross, London, N1 0au Source: British Geological Survey, National Geoscience Information Service Reference: 13565 Type: Rail Depot Status: Active Operator: Hanson Aggregates, South East Region Operator Location: Hanson Aggregates, South East Region, St Lawrence Avenue, 20/20 Industrial Estate, Allington, Maidstone, Kent, Me16 0lq Periodic Type: Not Available Geology: Quarry (Hard Rock) Commodity: Crushed Rock Positional Accuracy: Located by supplier to within 10m	A14NW (E)	395	2	530090 183800

Map ID	Details	Quadrant Reference (Compass Direction)	Estimated Distance From Site	Contact	NGR
	<p>BGS Measured Urban Soil Chemistry</p> <p>Source: British Geological Survey, National Geoscience Information Service Grid: 529681, 183579 Soil Sample Type: Topsoil Sample Area: London Arsenic Measured 19.00 mg/kg Concentration: Cadmium Measured 0.70 mg/kg Concentration: Chromium Measured 89.00 mg/kg Concentration: Lead Measured 240.00 mg/kg Concentration: Nickel Measured 24.00 mg/kg Concentration:</p>	A13SE (S)	119	2	529681 183579
	<p>BGS Measured Urban Soil Chemistry</p> <p>Source: British Geological Survey, National Geoscience Information Service Grid: 529791, 183371 Soil Sample Type: Topsoil Sample Area: London Arsenic Measured 17.00 mg/kg Concentration: Cadmium Measured 0.30 mg/kg Concentration: Chromium Measured 68.00 mg/kg Concentration: Lead Measured 351.00 mg/kg Concentration: Nickel Measured 31.00 mg/kg Concentration:</p>	A8NE (SE)	353	2	529791 183371
	<p>BGS Measured Urban Soil Chemistry</p> <p>Source: British Geological Survey, National Geoscience Information Service Grid: 529183, 183833 Soil Sample Type: Topsoil Sample Area: London Arsenic Measured 16.00 mg/kg Concentration: Cadmium Measured 4.90 mg/kg Concentration: Chromium Measured 109.00 mg/kg Concentration: Lead Measured 248.00 mg/kg Concentration: Nickel Measured 37.00 mg/kg Concentration:</p>	A12NE (W)	374	2	529183 183833
	<p>BGS Measured Urban Soil Chemistry</p> <p>Source: British Geological Survey, National Geoscience Information Service Grid: 529735, 184296 Soil Sample Type: Topsoil Sample Area: London Arsenic Measured 14.00 mg/kg Concentration: Cadmium Measured 1.30 mg/kg Concentration: Chromium Measured 95.00 mg/kg Concentration: Lead Measured 168.00 mg/kg Concentration: Nickel Measured 33.00 mg/kg Concentration:</p>	A18SE (N)	479	2	529735 184296
	<p>BGS Measured Urban Soil Chemistry</p> <p>Source: British Geological Survey, National Geoscience Information Service Grid: 529329, 183274 Soil Sample Type: Topsoil Sample Area: London Arsenic Measured 29.00 mg/kg Concentration: Cadmium Measured 0.70 mg/kg Concentration: Chromium Measured 89.00 mg/kg Concentration: Lead Measured 682.00 mg/kg Concentration: Nickel Measured 45.00 mg/kg Concentration:</p>	A8NW (SW)	488	2	529329 183274

Map ID	Details	Quadrant Reference (Compass Direction)	Estimated Distance From Site	Contact	NGR
	<p>BGS Measured Urban Soil Chemistry</p> <p>Source: British Geological Survey, National Geoscience Information Service Grid: 529298, 184298 Soil Sample Type: Topsoil Sample Area: London Arsenic Measured 16.00 mg/kg Concentration: Cadmium Measured 0.60 mg/kg Concentration: Chromium Measured 80.00 mg/kg Concentration: Lead Measured 1603.00 mg/kg Concentration: Nickel Measured 31.00 mg/kg Concentration:</p>	A18SW (NW)	533	2	529298 184298
	<p>BGS Measured Urban Soil Chemistry</p> <p>Source: British Geological Survey, National Geoscience Information Service Grid: 530248, 183883 Soil Sample Type: Topsoil Sample Area: London Arsenic Measured 19.00 mg/kg Concentration: Cadmium Measured 0.30 mg/kg Concentration: Chromium Measured 79.00 mg/kg Concentration: Lead Measured 181.00 mg/kg Concentration: Nickel Measured 38.00 mg/kg Concentration:</p>	A14NW (E)	568	2	530248 183883
	<p>BGS Measured Urban Soil Chemistry</p> <p>Source: British Geological Survey, National Geoscience Information Service Grid: 529673, 184585 Soil Sample Type: Topsoil Sample Area: London Arsenic Measured 21.00 mg/kg Concentration: Cadmium Measured 0.30 mg/kg Concentration: Chromium Measured 104.00 mg/kg Concentration: Lead Measured 286.00 mg/kg Concentration: Nickel Measured 69.00 mg/kg Concentration:</p>	A18NE (N)	748	2	529673 184585
	<p>BGS Measured Urban Soil Chemistry</p> <p>Source: British Geological Survey, National Geoscience Information Service Grid: 530416, 183311 Soil Sample Type: Topsoil Sample Area: London Arsenic Measured 16.00 mg/kg Concentration: Cadmium Measured 0.90 mg/kg Concentration: Chromium Measured 68.00 mg/kg Concentration: Lead Measured 145.00 mg/kg Concentration: Nickel Measured 20.00 mg/kg Concentration:</p>	A9NE (SE)	831	2	530416 183311
	<p>BGS Measured Urban Soil Chemistry</p> <p>Source: British Geological Survey, National Geoscience Information Service Grid: 528869, 184298 Soil Sample Type: Topsoil Sample Area: London Arsenic Measured 14.00 mg/kg Concentration: Cadmium Measured 0.30 mg/kg Concentration: Chromium Measured 88.00 mg/kg Concentration: Lead Measured 1420.00 mg/kg Concentration: Nickel Measured 28.00 mg/kg Concentration:</p>	A17SW (NW)	833	2	528869 184298

Map ID	Details	Quadrant Reference (Compass Direction)	Estimated Distance From Site	Contact	NGR
	<p>BGS Measured Urban Soil Chemistry</p> <p>Source: British Geological Survey, National Geoscience Information Service Grid: 530312, 184326 Soil Sample Type: Topsoil Sample Area: London Arsenic Measured 26.00 mg/kg Concentration: Cadmium Measured 0.30 mg/kg Concentration: Chromium Measured 95.00 mg/kg Concentration: Lead Measured 408.00 mg/kg Concentration: Nickel Measured 55.00 mg/kg Concentration:</p>	A19SE (NE)	851	2	530312 184326
	<p>BGS Measured Urban Soil Chemistry</p> <p>Source: British Geological Survey, National Geoscience Information Service Grid: 528707, 183811 Soil Sample Type: Topsoil Sample Area: London Arsenic Measured 20.00 mg/kg Concentration: Cadmium Measured 0.60 mg/kg Concentration: Chromium Measured 63.00 mg/kg Concentration: Lead Measured 2415.00 mg/kg Concentration: Nickel Measured 30.00 mg/kg Concentration:</p>	A12NW (W)	851	2	528707 183811
	<p>BGS Measured Urban Soil Chemistry</p> <p>Source: British Geological Survey, National Geoscience Information Service Grid: 529127, 184723 Soil Sample Type: Topsoil Sample Area: London Arsenic Measured 21.00 mg/kg Concentration: Cadmium Measured 0.30 mg/kg Concentration: Chromium Measured 96.00 mg/kg Concentration: Lead Measured 766.00 mg/kg Concentration: Nickel Measured 37.00 mg/kg Concentration:</p>	A17NE (NW)	988	2	529127 184723
	<p>BGS Urban Soil Chemistry Averages</p> <p>Source: British Geological Survey, National Geoscience Information Service Sample Area: London Count Id: 7189 Arsenic Minimum 1.00 mg/kg Concentration: Arsenic Average 17.00 mg/kg Concentration: Arsenic Maximum 161.00 mg/kg Concentration: Cadmium Minimum 0.30 mg/kg Concentration: Cadmium Average 0.90 mg/kg Concentration: Cadmium Maximum 165.20 mg/kg Concentration: Chromium Minimum 13.00 mg/kg Concentration: Chromium Average 79.00 mg/kg Concentration: Chromium Maximum 2094.00 mg/kg Concentration: Lead Minimum 11.00 mg/kg Concentration: Lead Average 280.00 mg/kg Concentration: Lead Maximum 10000.00 mg/kg Concentration: Nickel Minimum 2.00 mg/kg Concentration: Nickel Average 28.00 mg/kg Concentration: Nickel Maximum 506.00 mg/kg Concentration:</p>	A13NW (NW)	0	2	529618 183759

Map ID	Details	Quadrant Reference (Compass Direction)	Estimated Distance From Site	Contact	NGR
	Coal Mining Affected Areas In an area that might not be affected by coal mining				
	Non Coal Mining Areas of Great Britain No Hazard				
	Potential for Collapsible Ground Stability Hazards Hazard Potential: Very Low Source: British Geological Survey, National Geoscience Information Service	A13NW (NW)	0	2	529618 183759
	Potential for Compressible Ground Stability Hazards Hazard Potential: No Hazard Source: British Geological Survey, National Geoscience Information Service	A13NW (NW)	0	2	529618 183759
	Potential for Ground Dissolution Stability Hazards Hazard Potential: No Hazard Source: British Geological Survey, National Geoscience Information Service	A13NW (NW)	0	2	529618 183759
	Potential for Landslide Ground Stability Hazards Hazard Potential: Very Low Source: British Geological Survey, National Geoscience Information Service	A13NW (NW)	0	2	529618 183759
	Potential for Landslide Ground Stability Hazards Hazard Potential: Low Source: British Geological Survey, National Geoscience Information Service	A13NE (NE)	24	2	529673 183790
	Potential for Landslide Ground Stability Hazards Hazard Potential: Low Source: British Geological Survey, National Geoscience Information Service	A13NW (NW)	112	2	529505 183930
	Potential for Landslide Ground Stability Hazards Hazard Potential: Low Source: British Geological Survey, National Geoscience Information Service	A13NW (N)	227	2	529616 184068
	Potential for Running Sand Ground Stability Hazards Hazard Potential: No Hazard Source: British Geological Survey, National Geoscience Information Service	A13NW (NW)	0	2	529618 183759
	Potential for Shrinking or Swelling Clay Ground Stability Hazards Hazard Potential: Moderate Source: British Geological Survey, National Geoscience Information Service	A13NW (NW)	0	2	529618 183759
	Radon Potential - Radon Protection Measures Protection Measure: No radon protective measures are necessary in the construction of new dwellings or extensions Source: British Geological Survey, National Geoscience Information Service	A13NW (NW)	0	2	529618 183759
	Radon Potential - Radon Affected Areas Affected Area: The property is in a lower probability radon area, as less than 1% of homes are above the action level Source: British Geological Survey, National Geoscience Information Service	A13NW (NW)	0	2	529618 183759

Map ID	Details	Quadrant Reference (Compass Direction)	Estimated Distance From Site	Contact	NGR
75	Contemporary Trade Directory Entries Name: Reflex Action Ltd Location: 1st Floor 6 St Pancras Way, London, NW1 1AA Classification: Mechanical Engineers Status: Inactive Positional Accuracy: Manually positioned to the address or location	A13NW (NE)	0	-	529620 183762
76	Contemporary Trade Directory Entries Name: Hay & Robertson Plc Location: 8-14, St. Pancras Way, London, NW1 0QG Classification: Clothing & Fabrics - Manufacturers Status: Inactive Positional Accuracy: Automatically positioned to the address	A13NW (NW)	11	-	529562 183846
76	Contemporary Trade Directory Entries Name: Cell Medica Location: Canalside Studios, 8-14, St. Pancras Way, London, NW1 0QG Classification: Laboratories Status: Active Positional Accuracy: Automatically positioned to the address	A13NW (NW)	14	-	529567 183853
77	Contemporary Trade Directory Entries Name: Travis Perkins Trading Co Ltd Location: 11-13, St. Pancras Way, London, NW1 0PT Classification: Builders' Merchants Status: Inactive Positional Accuracy: Automatically positioned to the address	A13SW (SW)	32	-	529566 183732
77	Contemporary Trade Directory Entries Name: Travis Perkins Trading Co Ltd Location: 11-13, St. Pancras Way, London, NW1 0PT Classification: Builders' Merchants Status: Inactive Positional Accuracy: Automatically positioned to the address	A13SW (SW)	32	-	529566 183732
77	Contemporary Trade Directory Entries Name: Travis Perkins Plc Location: Timber Yard, St. Pancras Way, LONDON, NW1 0PT Classification: Builders' Merchants Status: Active Positional Accuracy: Automatically positioned to the address	A13NW (W)	34	-	529555 183764
78	Contemporary Trade Directory Entries Name: Fyrma Motors Location: Camley St, London, NW1 0PF Classification: Garage Services Status: Inactive Positional Accuracy: Manually positioned to the road within the address or location	A13NE (E)	63	-	529755 183766
79	Contemporary Trade Directory Entries Name: W J Arbuckle Location: 7-9, St. Pancras Way, London, NW1 0PB Classification: Scrap Metal Merchants Status: Inactive Positional Accuracy: Automatically positioned to the address	A13SW (S)	71	-	529591 183605
79	Contemporary Trade Directory Entries Name: Barbican Metals Location: 7-9, St. Pancras Way, London, NW1 0PB Classification: Scrap Metal Merchants Status: Inactive Positional Accuracy: Automatically positioned to the address	A13SW (S)	71	-	529591 183605
80	Contemporary Trade Directory Entries Name: Mattacol Location: 22, St. Pancras Way, London, NW1 0QG Classification: Photographic Processors Status: Inactive Positional Accuracy: Manually positioned to the address or location	A13NW (NW)	89	-	529508 183904
81	Contemporary Trade Directory Entries Name: St Pancras Hospital Location: St. Pancras Hospital, 4, St. Pancras Way, London, NW1 0PE Classification: Hospitals Status: Active Positional Accuracy: Automatically positioned to the address	A13SE (SE)	96	-	529689 183612
81	Contemporary Trade Directory Entries Name: Nhs Camden Location: St. Pancras Hospital, 4, St. Pancras Way, London, NW1 0PE Classification: Hospitals Status: Inactive Positional Accuracy: Automatically positioned to the address	A13SE (SE)	96	-	529689 183612

Map ID	Details	Quadrant Reference (Compass Direction)	Estimated Distance From Site	Contact	NGR
81	Contemporary Trade Directory Entries Name: Nhs Camden Location: St. Pancras Hospital, 4, St. Pancras Way, London, NW1 0PE Classification: Hospitals Status: Active Positional Accuracy: Automatically positioned to the address	A13SE (SE)	96	-	529689 183612
82	Contemporary Trade Directory Entries Name: Lab Merchant Location: 2, Royal College Street, London, NW1 0NH Classification: Laboratory Equipment, Instruments & Supplies Status: Active Positional Accuracy: Automatically positioned to the address	A13SW (SW)	121	-	529484 183691
82	Contemporary Trade Directory Entries Name: Immune Targeting System Location: 2, Royal College Street, London, NW1 0NH Classification: Laboratories Status: Inactive Positional Accuracy: Automatically positioned to the address	A13SW (SW)	121	-	529484 183691
82	Contemporary Trade Directory Entries Name: Medcity Location: 2, Royal College Street, London, NW1 0NH Classification: Laboratories Status: Active Positional Accuracy: Automatically positioned to the address	A13SW (SW)	121	-	529484 183691
83	Contemporary Trade Directory Entries Name: E Wilson Location: Flat 15, Lydford, Royal College Street, London, NW1 0SA Classification: Commercial Cleaning Services Status: Inactive Positional Accuracy: Automatically positioned to the address	A13SW (SW)	142	-	529483 183608
84	Contemporary Trade Directory Entries Name: Alara Wholefoods Ltd Location: 110-112, Camley Street, London, NW1 0PF Classification: Food Products - Manufacturers Status: Inactive Positional Accuracy: Automatically positioned to the address	A13NE (NE)	157	-	529698 183943
84	Contemporary Trade Directory Entries Name: Alara Wholefoods Location: 110-112, Camley Street, London, NW1 0PF Classification: Food Products - Manufacturers Status: Inactive Positional Accuracy: Automatically positioned to the address	A13NE (NE)	157	-	529698 183943
84	Contemporary Trade Directory Entries Name: I M S Of Smithfield Ltd Location: 27-28, Cedar Way Industrial Estate, Cedar Way, London, N1C 4PD Classification: Meat - Wholesale Status: Active Positional Accuracy: Automatically positioned to the address	A13NE (N)	184	-	529692 183987
84	Contemporary Trade Directory Entries Name: Richmond Laundries Ltd Location: 29, Cedar Way Industrial Estate, Cedar Way, London, NW1 0PD Classification: Laundry Equipment Manufacturers & Suppliers Status: Active Positional Accuracy: Manually positioned to the address or location	A13NE (N)	215	-	529689 184027
85	Contemporary Trade Directory Entries Name: Scarlett Clothing Ltd Location: 38-40, St. Pancras Way, London, NW1 0QG Classification: Clothing & Fabrics - Manufacturers Status: Inactive Positional Accuracy: Automatically positioned to the address	A13NW (NW)	164	-	529443 183947
85	Contemporary Trade Directory Entries Name: Wanted Clothing Ltd Location: 38-40, St. Pancras Way, London, NW1 0QG Classification: Clothing & Fabrics - Manufacturers Status: Inactive Positional Accuracy: Manually positioned to the address or location	A13NW (NW)	164	-	529443 183947
85	Contemporary Trade Directory Entries Name: Akermans Chocolates Ltd Location: Unit 11, St. Pancras Commercial Centre, Pratt Street, London, NW1 0BY Classification: Confectionery Manufacturers Status: Inactive Positional Accuracy: Automatically positioned to the address	A13NW (NW)	204	-	529395 183953

Map ID	Details	Quadrant Reference (Compass Direction)	Estimated Distance From Site	Contact	NGR
85	<p>Contemporary Trade Directory Entries</p> <p>Name: Big Apple Clothing Co Ltd Location: Unit 3, St. Pancras Commercial Centre, Pratt Street, London, NW1 0BY Classification: Clothing & Fabrics - Manufacturers Status: Inactive Positional Accuracy: Automatically positioned to the address</p>	A13NW (NW)	236	-	529348 183938
85	<p>Contemporary Trade Directory Entries</p> <p>Name: Finesse Ltd Location: Unit 7, St. Pancras Commercial Centre, Pratt Street, London, NW1 0BY Classification: Clothing & Fabrics - Manufacturers Status: Inactive Positional Accuracy: Automatically positioned to the address</p>	A13NW (NW)	245	-	529376 183993
85	<p>Contemporary Trade Directory Entries</p> <p>Name: Rugina Ltd Location: Unit 7, St. Pancras Commercial Centre, Pratt Street, London, NW1 0BY Classification: Clothing & Fabrics - Manufacturers Status: Inactive Positional Accuracy: Automatically positioned to the address</p>	A13NW (NW)	245	-	529376 183993
86	<p>Contemporary Trade Directory Entries</p> <p>Name: Ats Euromaster Ltd Location: 70-86, Royal College Street, London, NW1 0TH Classification: Tyre Dealers Status: Active Positional Accuracy: Automatically positioned to the address</p>	A13NW (NW)	180	-	529386 183884
87	<p>Contemporary Trade Directory Entries</p> <p>Name: Crowndale Dry Cleaners Location: 2, Crowndale Road, LONDON, NW1 1TT Classification: Dry Cleaners Status: Active Positional Accuracy: Automatically positioned to the address</p>	A13SW (SW)	204	-	529506 183498
87	<p>Contemporary Trade Directory Entries</p> <p>Name: Cleaners (Regents Park) Location: 7, Crowndale Road, London, NW1 1TU Classification: Cleaning Services - Domestic Status: Inactive Positional Accuracy: Automatically positioned to the address</p>	A13SW (S)	224	-	529533 183463
88	<p>Contemporary Trade Directory Entries</p> <p>Name: Alara Wholefoods Ltd Location: 110-112, Camley Street, London, N1C 4PF Classification: Food Products - Manufacturers Status: Inactive Positional Accuracy: Automatically positioned to the address</p>	A13NE (NE)	205	-	529762 183942
89	<p>Contemporary Trade Directory Entries</p> <p>Name: Account Me In Location: 5, Crowndale Road, London, NW1 1TU Classification: Cargo Handling Services Status: Inactive Positional Accuracy: Automatically positioned to the address</p>	A13SW (S)	214	-	529550 183468
89	<p>Contemporary Trade Directory Entries</p> <p>Name: That Nice Laundrette Location: 3, Crowndale Road, London, NW1 1TU Classification: Laundries & Launderettes Status: Active Positional Accuracy: Automatically positioned to the address</p>	A13SW (S)	214	-	529550 183468
90	<p>Contemporary Trade Directory Entries</p> <p>Name: Stained Glass Design Location: 5, Rossendale Way, London, NW1 0XB Classification: Stained Glass Designers & Producers Status: Inactive Positional Accuracy: Automatically positioned to the address</p>	A13NW (NW)	222	-	529449 184025
91	<p>Contemporary Trade Directory Entries</p> <p>Name: Charlton Printing Works Ltd Location: 23 Cedar Way Indust Est, Cedar Way, London, NW1 0JQ Classification: Printers Status: Inactive Positional Accuracy: Manually positioned to the address or location</p>	A13NE (NE)	226	-	529762 183972
91	<p>Contemporary Trade Directory Entries</p> <p>Name: Sweet Fa Uk Location: 16, Cedar Way Industrial Estate, Cedar Way, London, N1C 4PD Classification: Textile Manufacturing Status: Active Positional Accuracy: Automatically positioned to the address</p>	A13NE (NE)	229	-	529754 183989

Map ID	Details	Quadrant Reference (Compass Direction)	Estimated Distance From Site	Contact	NGR
91	<p>Contemporary Trade Directory Entries</p> <p>Name: Beattie Bros Location: Unit 20-21 Cedar Way Indust Est, Cedar Way, London, NW1 0PD Classification: Distribution Services Status: Inactive Positional Accuracy: Manually positioned to the address or location</p>	A13NE (NE)	238	-	529754 184002
92	<p>Contemporary Trade Directory Entries</p> <p>Name: Rocket Dog Location: Centro 2, Mandela Street, London, NW1 0DU Classification: Footwear Manufacturers & Wholesale Status: Active Positional Accuracy: Manually positioned within the geographical locality</p>	A13SW (W)	236	-	529333 183755
92	<p>Contemporary Trade Directory Entries</p> <p>Name: Pacific Heights Uk Ltd Location: 5-12, Mandela Street, London, NW1 0DU Classification: Clothing & Fabrics - Manufacturers Status: Inactive Positional Accuracy: Automatically positioned to the address</p>	A13NW (W)	249	-	529310 183796
93	<p>Contemporary Trade Directory Entries</p> <p>Name: Sosei Co Ltd Location: 19 Mandela St, London, NW1 0DU Classification: Pharmaceutical Manufacturers & Distributors Status: Inactive Positional Accuracy: Manually positioned to the road within the address or location</p>	A13SW (W)	243	-	529360 183687
94	<p>Contemporary Trade Directory Entries</p> <p>Name: John Kaldor Uk Ltd Location: Centro House, 20-23, Mandela Street, London, NW1 0DU Classification: Clothing & Fabrics - Manufacturers Status: Active Positional Accuracy: Manually positioned to the address or location</p>	A13SW (W)	254	-	529320 183740
95	<p>Contemporary Trade Directory Entries</p> <p>Name: Leon Paul Equipment Co Ltd Location: 1-2, Cedar Way Industrial Estate, Cedar Way, LONDON, NW1 0PD Classification: Sports Equipment Manufacturers & Distributors Status: Inactive Positional Accuracy: Automatically positioned to the address</p>	A13NE (N)	258	-	529670 184084
96	<p>Contemporary Trade Directory Entries</p> <p>Name: Dew Clean International Location: 46, Charrington Street, London, NW1 1RD Classification: Commercial Cleaning Services Status: Active Positional Accuracy: Automatically positioned to the address</p>	A8NW (S)	304	-	529588 183371
96	<p>Contemporary Trade Directory Entries</p> <p>Name: Dew Clean Location: 46, Charrington Street, London, NW1 1RD Classification: Commercial Cleaning Services Status: Inactive Positional Accuracy: Automatically positioned to the address</p>	A8NW (S)	304	-	529588 183371
97	<p>Contemporary Trade Directory Entries</p> <p>Name: Hugo Boss (Uk) Ltd Location: Unit 1, 39, Plender Street, London, NW1 0DT Classification: Distribution Services Status: Inactive Positional Accuracy: Automatically positioned to the address</p>	A12SE (W)	313	-	529286 183674
98	<p>Contemporary Trade Directory Entries</p> <p>Name: A4 Office Furniture Location: 32, Goldington Street, London, NW1 1UE Classification: Office Furniture & Equipment Status: Inactive Positional Accuracy: Automatically positioned to the address</p>	A8NE (S)	334	-	529701 183353
98	<p>Contemporary Trade Directory Entries</p> <p>Name: A4 Office Furniture Location: 32, Goldington Street, London, NW1 1UE Classification: Office Furniture & Equipment Status: Inactive Positional Accuracy: Automatically positioned to the address</p>	A8NE (S)	334	-	529701 183353
99	<p>Contemporary Trade Directory Entries</p> <p>Name: S E I Bass Location: 142, Royal College Street, London, NW1 0TA Classification: Musical Instrument - Manufacturers Status: Active Positional Accuracy: Automatically positioned to the address</p>	A12NE (NW)	347	-	529290 184049

Map ID	Details	Quadrant Reference (Compass Direction)	Estimated Distance From Site	Contact	NGR
99	Contemporary Trade Directory Entries Name: Pegram Bianco Location: 183, Royal College Street, London, NW1 0SG Classification: Cabinet Makers Status: Inactive Positional Accuracy: Automatically positioned to the address	A12NE (NW)	365	-	529260 184041
99	Contemporary Trade Directory Entries Name: Overland Shoes Ltd Location: Unit 1-15 Lawfords Wharf, Lyme Street, London, NW1 0SF Classification: Footwear Manufacturers & Wholesale Status: Active Positional Accuracy: Manually positioned within the geographical locality	A12NE (NW)	388	-	529246 184060
100	Contemporary Trade Directory Entries Name: Bmw Auto Services Location: 122, Camley Street, London, NW1 0PG Classification: Garage Services Status: Inactive Positional Accuracy: Automatically positioned to the address	A18SE (N)	358	-	529691 184183
100	Contemporary Trade Directory Entries Name: B M W Auto Services Location: 122, Camley Street, London, N1C 4PG Classification: Garage Services Status: Active Positional Accuracy: Automatically positioned to the address	A18SE (N)	358	-	529691 184183
100	Contemporary Trade Directory Entries Name: T & S Coachworks Ltd Location: 124, Camley Street, London, NW1 0PG Classification: Garage Services Status: Inactive Positional Accuracy: Automatically positioned to the address	A18SE (N)	366	-	529688 184192
100	Contemporary Trade Directory Entries Name: Transauto Garage Ltd Location: 124, Camley Street, London, N1C 4PG Classification: Mot Testing Centres Status: Inactive Positional Accuracy: Automatically positioned to the address	A18SE (N)	366	-	529688 184192
100	Contemporary Trade Directory Entries Name: German Car Centre Location: 126, Camley Street, London, NW1 0PG Classification: Mot Testing Centres Status: Inactive Positional Accuracy: Automatically positioned to the address	A18SE (N)	373	-	529686 184201
100	Contemporary Trade Directory Entries Name: German Car Centre Location: 126, Camley Street, London, N1C 4PG Classification: Garage Services Status: Inactive Positional Accuracy: Automatically positioned to the address	A18SE (N)	373	-	529686 184201
100	Contemporary Trade Directory Entries Name: B T B Garages Location: 128, Camley Street, London, NW1 0PG Classification: Garage Services Status: Inactive Positional Accuracy: Automatically positioned to the address	A18SE (N)	382	-	529683 184211
100	Contemporary Trade Directory Entries Name: Euro Motors Location: 128, Camley Street, London, NW1 0PG Classification: Garage Services Status: Active Positional Accuracy: Automatically positioned to the address	A18SE (N)	382	-	529683 184211
100	Contemporary Trade Directory Entries Name: Jaguar Ac Classics Location: 132, Camley Street, London, NW1 0PG Classification: Garage Services Status: Inactive Positional Accuracy: Automatically positioned to the address	A18SE (N)	399	-	529678 184229
100	Contemporary Trade Directory Entries Name: A W Motors Location: 134, Camley Street, London, N1C 4PG Classification: Garage Services Status: Inactive Positional Accuracy: Automatically positioned to the address	A18SE (N)	407	-	529676 184238

Map ID	Details	Quadrant Reference (Compass Direction)	Estimated Distance From Site	Contact	NGR
100	Contemporary Trade Directory Entries Name: Aw Motors Location: 134, Camley Street, London, NW1 0PG Classification: Garage Services Status: Inactive Positional Accuracy: Automatically positioned to the address	A18SE (N)	407	-	529676 184238
101	Contemporary Trade Directory Entries Name: P B P Services Ltd Location: 88, Camden Street, London, NW1 0JA Classification: Commercial Cleaning Services Status: Active Positional Accuracy: Automatically positioned to the address	A12NE (W)	358	-	529204 183886
102	Contemporary Trade Directory Entries Name: Duntower Ltd Location: 86, Pancras Road, London, NW1 1UJ Classification: Scrap Metal Merchants Status: Inactive Positional Accuracy: Automatically positioned in the proximity of the address	A8NE (SE)	370	-	529823 183372
102	Contemporary Trade Directory Entries Name: G M Coachworks Location: 68, Pancras Road, London, NW1 1UJ Classification: Car Body Repairs Status: Inactive Positional Accuracy: Automatically positioned in the proximity of the address	A8NE (SE)	407	-	529849 183344
102	Contemporary Trade Directory Entries Name: Amphurst Ltd Location: 82, Pancras Road, London, NW1 1UJ Classification: Garage Services Status: Inactive Positional Accuracy: Automatically positioned in the proximity of the address	A8NE (SE)	407	-	529849 183344
102	Contemporary Trade Directory Entries Name: T C Motors Location: 74, Pancras Road, London, NW1 1UJ Classification: Garage Services Status: Inactive Positional Accuracy: Automatically positioned in the proximity of the address	A8NE (SE)	407	-	529849 183344
102	Contemporary Trade Directory Entries Name: Trust Auto Services Ltd Location: 72, Pancras Road, London, NW1 1UJ Classification: Garage Services Status: Inactive Positional Accuracy: Automatically positioned in the proximity of the address	A8NE (SE)	407	-	529849 183344
103	Contemporary Trade Directory Entries Name: 88 Car Repairs Location: 87 Baynes St, London, NW1 0TZ Classification: Garage Services Status: Inactive Positional Accuracy: Manually positioned to the road within the address or location	A18SW (NW)	372	-	529360 184146
103	Contemporary Trade Directory Entries Name: Burlington Camden Location: 90-94, Baynes Street, London, NW1 0TZ Classification: Garage Services Status: Inactive Positional Accuracy: Automatically positioned to the address	A18SW (NW)	385	-	529352 184157
103	Contemporary Trade Directory Entries Name: Burlingtons Camden Location: 90-94, Baynes Street, London, NW1 0TZ Classification: Garage Services Status: Active Positional Accuracy: Automatically positioned to the address	A18SW (NW)	385	-	529352 184157
103	Contemporary Trade Directory Entries Name: Stock Motors Co Location: 77-79 Randolph St, London, NW1 0SR Classification: Garage Services Status: Inactive Positional Accuracy: Manually positioned to the road within the address or location	A18SW (NW)	426	-	529324 184187
104	Contemporary Trade Directory Entries Name: Original Cleaners Camden Location: 49, Pratt Street, London, NW1 0BJ Classification: Cleaning Services - Domestic Status: Active Positional Accuracy: Automatically positioned to the address	A12NE (W)	373	-	529187 183791

Map ID	Details	Quadrant Reference (Compass Direction)	Estimated Distance From Site	Contact	NGR
104	Contemporary Trade Directory Entries Name: Lomax Carpark Location: Curnock Estate Car Park 38-40, Pratt Street, London, NW1 0LY Classification: Car Painters & Sprayers Status: Active Positional Accuracy: Automatically positioned to the address	A12SE (W)	387	-	529181 183743
105	Contemporary Trade Directory Entries Name: Coles Shirt Makers Ltd Location: 57, Bayham Place, London, NW1 0ET Classification: Shirt Makers Status: Inactive Positional Accuracy: Automatically positioned to the address	A13SW (SW)	382	-	529299 183451
105	Contemporary Trade Directory Entries Name: Murga-Candler Ltd Location: 57, Bayham Place, London, NW1 0ET Classification: Antiques - Repairing & Restoring Status: Inactive Positional Accuracy: Automatically positioned to the address	A13SW (SW)	382	-	529299 183451
105	Contemporary Trade Directory Entries Name: Scruffs International Ltd Location: 59, Bayham Place, London, NW1 0ET Classification: Clothing & Fabrics - Manufacturers Status: Inactive Positional Accuracy: Automatically positioned to the address	A13SW (SW)	387	-	529294 183449
106	Contemporary Trade Directory Entries Name: Howard Chairs Ltd Location: Lymehouse Studios, 30-31, Lyme Street, London, NW1 0EE Classification: Homefurnishings - Manufacturers Status: Active Positional Accuracy: Automatically positioned to the address	A12NE (NW)	395	-	529204 184005
107	Contemporary Trade Directory Entries Name: Cleaners Camden Location: 155, Chalton Street, London, NW1 1NR Classification: Commercial Cleaning Services Status: Active Positional Accuracy: Automatically positioned to the address	A8NW (S)	396	-	529472 183302
108	Contemporary Trade Directory Entries Name: Panther Office Ltd Location: 38, Bruges Place, London, NW1 0TL Classification: Office Furniture & Equipment Status: Inactive Positional Accuracy: Automatically positioned to the address	A18SW (NW)	397	-	529303 184134
108	Contemporary Trade Directory Entries Name: Ideal Cars Location: Randolph St, London, NW1 0SS Classification: Car Body Repairs Status: Inactive Positional Accuracy: Manually positioned to the road within the address or location	A17SE (NW)	431	-	529282 184160
109	Contemporary Trade Directory Entries Name: C & M Cars & Ecobikes Location: 152 Royal College St, London, NW1 0TA Classification: Car Dealers - Used Status: Inactive Positional Accuracy: Manually positioned to the address or location	A17SE (NW)	399	-	529262 184098
110	Contemporary Trade Directory Entries Name: R & B Services Location: Flat M, Ferndown, Agar Grove, London, NW1 9QN Classification: Commercial Cleaning Services Status: Inactive Positional Accuracy: Automatically positioned to the address	A18SW (N)	400	-	529626 184241
111	Contemporary Trade Directory Entries Name: Professional Domestic Services Location: Flat 39, Westerham, Bayham Street, London, NW1 0JU Classification: Cleaning Services - Domestic Status: Inactive Positional Accuracy: Automatically positioned to the address	A12SE (SW)	405	-	529229 183535
111	Contemporary Trade Directory Entries Name: Casna Group Ltd Location: 7c, Bayham Street, London, NW1 0EY Classification: Commercial Cleaning Services Status: Active Positional Accuracy: Automatically positioned to the address	A12SE (SW)	434	-	529210 183504

Map ID	Details	Quadrant Reference (Compass Direction)	Estimated Distance From Site	Contact	NGR
111	<p>Contemporary Trade Directory Entries</p> <p>Name: A N H Autos Location: 4, Kings Terrace, London, NW1 0JP Classification: Garage Services Status: Inactive Positional Accuracy: Manually positioned to the address or location</p>	A12SE (SW)	446	-	529209 183478
111	<p>Contemporary Trade Directory Entries</p> <p>Name: Carpet Cleaning Cleaner Location: 89, Plender Street, London, NW1 0JN Classification: Carpet, Curtain & Upholstery Cleaners Status: Active Positional Accuracy: Automatically positioned to the address</p>	A12SE (SW)	461	-	529172 183528
111	<p>Contemporary Trade Directory Entries</p> <p>Name: Fox Marble Location: 15, Kings Terrace, London, NW1 0JP Classification: Quarries Status: Active Positional Accuracy: Automatically positioned to the address</p>	A12SE (SW)	468	-	529176 183496
111	<p>Contemporary Trade Directory Entries</p> <p>Name: Primary Colour Laboratories Ltd Location: 11-13, Kings Terrace, London, NW1 0JP Classification: Photographic Processors Status: Inactive Positional Accuracy: Automatically positioned to the address</p>	A12SE (SW)	480	-	529169 183483
112	<p>Contemporary Trade Directory Entries</p> <p>Name: Camden Auto Electrical Location: 2, Bayham Street, London, NW1 0ES Classification: Garage Services Status: Inactive Positional Accuracy: Automatically positioned to the address</p>	A12SE (SW)	406	-	529282 183434
112	<p>Contemporary Trade Directory Entries</p> <p>Name: Diabolical Liberties Location: 1, Bayham Street, London, NW1 0ER Classification: Distribution Services Status: Active Positional Accuracy: Automatically positioned to the address</p>	A12SE (SW)	430	-	529257 183427
113	<p>Contemporary Trade Directory Entries</p> <p>Name: Camden Cab Co Location: 5a, Agar Place, London, NW1 0RG Classification: Garage Services Status: Active Positional Accuracy: Automatically positioned to the address</p>	A18SW (N)	410	-	529429 184226
114	<p>Contemporary Trade Directory Entries</p> <p>Name: Holydivineltd Location: Flat 9, Ashmore, Agar Grove, London, NW1 9SX Classification: Cleaning Services - Domestic Status: Active Positional Accuracy: Automatically positioned to the address</p>	A18SW (N)	421	-	529579 184264
115	<p>Contemporary Trade Directory Entries</p> <p>Name: Excel Autos Location: 84, Pancras Road, London, NW1 1UJ Classification: Car Body Repairs Status: Inactive Positional Accuracy: Automatically positioned to the address</p>	A8NE (SE)	433	-	529873 183329
115	<p>Contemporary Trade Directory Entries</p> <p>Name: T Sharp Location: 60, Pancras Road, London, NW1 1UJ Classification: Road Haulage Services Status: Inactive Positional Accuracy: Automatically positioned in the proximity of the address</p>	A8NE (SE)	433	-	529866 183325
115	<p>Contemporary Trade Directory Entries</p> <p>Name: Trust Auto Services Ltd Location: 72, Pancras Road, London, NW1 1UJ Classification: Garage Services Status: Inactive Positional Accuracy: Automatically positioned to the address</p>	A8NE (SE)	433	-	529873 183329
115	<p>Contemporary Trade Directory Entries</p> <p>Name: Superscreen Services Location: 85-89, Pancras Road, London, NW1 2QB Classification: Screen Process Printers Status: Inactive Positional Accuracy: Automatically positioned in the proximity of the address</p>	A8NE (SE)	433	-	529866 183325

Map ID	Details	Quadrant Reference (Compass Direction)	Estimated Distance From Site	Contact	NGR
115	Contemporary Trade Directory Entries Name: Fish Bros Location: 42, Pancras Road, London, NW1 1UP Classification: Metal Workers Status: Inactive Positional Accuracy: Automatically positioned to the address	A8NE (SE)	433	-	529873 183329
115	Contemporary Trade Directory Entries Name: Barbican Metal Co Location: 86, Pancras Road, London, NW1 1UJ Classification: Scrap Metal Merchants Status: Inactive Positional Accuracy: Manually positioned to the address or location	A8NE (SE)	433	-	529873 183329
116	Contemporary Trade Directory Entries Name: Service Point Location: 203, Royal College Street, London, NW1 0SG Classification: Copying & Duplicating Machines & Supplies Status: Inactive Positional Accuracy: Automatically positioned to the address	A17SE (NW)	435	-	529226 184112
116	Contemporary Trade Directory Entries Name: Venue Hack Location: Flat 11, Highstone Mansions, 84, Camden Road, LONDON, NW1 9DY Classification: Catering Equipment Status: Active Positional Accuracy: Automatically positioned to the address	A17SE (NW)	475	-	529177 184113
116	Contemporary Trade Directory Entries Name: E D C Technology Location: 88-90, Camden Road, London, NW1 9EA Classification: Carpet, Curtain & Upholstery Cleaners Status: Active Positional Accuracy: Manually positioned to the address or location	A17SE (NW)	475	-	529177 184113
116	Contemporary Trade Directory Entries Name: Proform Uk Ltd Location: 88-90, Camden Road, London, NW1 9EA Classification: Plastic Products - Manufacturers Status: Inactive Positional Accuracy: Automatically positioned to the address	A17SE (NW)	475	-	529177 184113
117	Contemporary Trade Directory Entries Name: Camden Tyre Services Location: 166, Royal College Street, London, NW1 0SP Classification: Tyre Dealers Status: Active Positional Accuracy: Automatically positioned to the address	A17SE (NW)	451	-	529242 184151
117	Contemporary Trade Directory Entries Name: Blaire Air Conditioning Location: 176, Royal College Street, London, NW1 0SP Classification: Air Conditioning & Refrigeration Contractors Status: Inactive Positional Accuracy: Manually positioned to the address or location	A17SE (NW)	475	-	529223 184166
117	Contemporary Trade Directory Entries Name: Camden Bike Breakers Location: 178b, Royal College Street, London, NW1 0SP Classification: Motor Cycle Breakers & Dismantlers Status: Inactive Positional Accuracy: Automatically positioned to the address	A17SE (NW)	492	-	529212 184179
117	Contemporary Trade Directory Entries Name: Camden Boxframe Co Ltd Location: 110, Camden Road, London, NW1 9EE Classification: Joinery Manufacturers Status: Active Positional Accuracy: Automatically positioned to the address	A17SE (NW)	503	-	529221 184203
118	Contemporary Trade Directory Entries Name: Hanson Cement Location: Kings Cross Goods Yard, York Way, London, N1C 4AU Classification: Sand, Gravel & Other Aggregates Status: Active Positional Accuracy: Automatically positioned to the address	A14SW (E)	452	-	530146 183656
118	Contemporary Trade Directory Entries Name: Hanson Premix Location: Kings Cross Goods Yard, York Way, London, N1C 4AU Classification: Concrete & Mortar Ready Mixed Status: Active Positional Accuracy: Automatically positioned to the address	A14SW (E)	452	-	530146 183656

Map ID	Details	Quadrant Reference (Compass Direction)	Estimated Distance From Site	Contact	NGR
119	Contemporary Trade Directory Entries Name: Halina'S Cleaners Location: 21, Pratt Street, London, NW1 0BG Classification: Cleaning Services - Commercial Status: Inactive Positional Accuracy: Automatically positioned to the address	A12SE (W)	468	-	529100 183732
119	Contemporary Trade Directory Entries Name: Pouches Direct Uk Location: 85-87, Bayham Street, London, NW1 0AG Classification: Packaging Materials Manufacturers & Suppliers Status: Active Positional Accuracy: Automatically positioned to the address	A12SE (W)	507	-	529059 183735
119	Contemporary Trade Directory Entries Name: W Business Presentations Ltd Location: 85-87, Bayham Street, London, NW1 0AG Classification: Photographic Processors Status: Inactive Positional Accuracy: Automatically positioned to the address	A12SE (W)	507	-	529059 183736
119	Contemporary Trade Directory Entries Name: Printing.Com Location: 85-87, Bayham Street, London, NW1 0AG Classification: Printers Status: Active Positional Accuracy: Automatically positioned to the address	A12SE (W)	507	-	529059 183736
119	Contemporary Trade Directory Entries Name: Serna Services Location: 85-87, Bayham Street, London, NW1 0AG Classification: Commercial Cleaning Services Status: Active Positional Accuracy: Automatically positioned to the address	A12SE (W)	507	-	529059 183736
119	Contemporary Trade Directory Entries Name: Roman Motors Location: 11, Pratt Street, London, NW1 0AE Classification: Garage Services Status: Inactive Positional Accuracy: Automatically positioned to the address	A12SE (W)	511	-	529061 183708
120	Contemporary Trade Directory Entries Name: Sword Telecommunications Ltd Location: 218, Eversholt Street, London, NW1 1BD Classification: Telecommunications Equipment & Systems Status: Inactive Positional Accuracy: Automatically positioned to the address	A7NE (SW)	476	-	529261 183348
121	Contemporary Trade Directory Entries Name: City Images Location: 23-27, Kings Terrace, London, NW1 0JP Classification: Printers Status: Active Positional Accuracy: Automatically positioned to the address	A12SE (SW)	478	-	529157 183521
121	Contemporary Trade Directory Entries Name: Steve'S Garage Ltd Location: 23-27, Kings Terrace, London, NW1 0JP Classification: Car Body Repairs Status: Inactive Positional Accuracy: Automatically positioned to the address	A12SE (SW)	478	-	529157 183521
121	Contemporary Trade Directory Entries Name: Mitie Engineering Services (London) Ltd Location: 23-27, Kings Terrace, London, NW1 0JP Classification: Engineers - General Status: Inactive Positional Accuracy: Automatically positioned to the address	A12SE (SW)	478	-	529157 183521
122	Contemporary Trade Directory Entries Name: Fashion Partner Ltd Location: 44, Kings Terrace, London, NW1 0JR Classification: Clothing & Fabrics - Manufacturers Status: Inactive Positional Accuracy: Automatically positioned to the address	A12SE (W)	478	-	529134 183607
122	Contemporary Trade Directory Entries Name: Anders Electronics Plc Location: Kings Studios, 43-45, Kings Terrace, LONDON, NW1 0JR Classification: Electronic Component Manufacturers & Distributors Status: Active Positional Accuracy: Automatically positioned to the address	A12SE (W)	512	-	529105 183590

Map ID	Details	Quadrant Reference (Compass Direction)	Estimated Distance From Site	Contact	NGR
122	<p>Contemporary Trade Directory Entries</p> <p>Name: Prontaprint Location: 60, Camden High Street, LONDON, NW1 0LT Classification: Printers Status: Active Positional Accuracy: Automatically positioned to the address</p>	A12SE (W)	513	-	529107 183569
123	<p>Contemporary Trade Directory Entries</p> <p>Name: Aa Kings Cross Rubbish Location: 131, Pancras Road, London, NW1 1UN Classification: Refuse Collection Status: Inactive Positional Accuracy: Automatically positioned to the address</p>	A8NE (SE)	484	-	529878 183272
123	<p>Contemporary Trade Directory Entries</p> <p>Name: Shoot Photographic Location: 123, Pancras Road, London, NW1 1UN Classification: Photographic Processors Status: Inactive Positional Accuracy: Automatically positioned to the address</p>	A8NE (SE)	484	-	529878 183272
123	<p>Contemporary Trade Directory Entries</p> <p>Name: A-A Kings Cross Rubbish Location: 131, Pancras Road, London, NW1 1UN Classification: Waste Disposal Services Status: Inactive Positional Accuracy: Automatically positioned to the address</p>	A8NE (SE)	484	-	529878 183272
123	<p>Contemporary Trade Directory Entries</p> <p>Name: Rubber Duck Location: 125-129, Pancras Road, London, NW1 1UN Classification: Photographic Processors Status: Inactive Positional Accuracy: Automatically positioned to the address</p>	A8NE (SE)	484	-	529878 183272
124	<p>Contemporary Trade Directory Entries</p> <p>Name: Hanson Pre-Mix Location: Kings Cross, London, N1 0AU Classification: Concrete & Mortar Ready Mixed Status: Inactive Positional Accuracy: Manually positioned within the geographical locality</p>	A14NW (NE)	496	-	530056 184080
125	<p>Contemporary Trade Directory Entries</p> <p>Name: Crankshaft Exchange & Borers Ltd Location: 44, St. Pauls Crescent, London, NW1 9TN Classification: Engine Rebuilding & Reconditioning Status: Active Positional Accuracy: Automatically positioned to the address</p>	A18SE (N)	497	-	529767 184302
125	<p>Contemporary Trade Directory Entries</p> <p>Name: Cane & Abel Location: Unit F, 44, St. Pauls Crescent, London, NW1 9TN Classification: Furniture Manufacturers - Home & Office Status: Inactive Positional Accuracy: Automatically positioned to the address</p>	A18SE (N)	497	-	529767 184302
125	<p>Contemporary Trade Directory Entries</p> <p>Name: H G Abbott Location: Unit A, 44, St. Pauls Crescent, London, NW1 9TN Classification: Engineers - General Status: Inactive Positional Accuracy: Manually positioned to the address or location</p>	A18SE (N)	497	-	529767 184302
126	<p>Contemporary Trade Directory Entries</p> <p>Name: Capital Stone Location: Kings Cross Freight Depot, York Way, London, N1 0UZ Classification: Blast Cleaning Status: Inactive Positional Accuracy: Automatically positioned to the address</p>	A14SW (E)	502	-	530189 183621
126	<p>Contemporary Trade Directory Entries</p> <p>Name: Uplands Cleaning Services Ltd Location: Unit 3, Low Level, Kings Cross Freight Depot, York Way, London, N1 0UZ Classification: Cleaning Services - Commercial Status: Inactive Positional Accuracy: Automatically positioned to the address</p>	A14SW (E)	502	-	530189 183621
126	<p>Contemporary Trade Directory Entries</p> <p>Name: Printers Express (London) Ltd Location: Kings Cross Freight Depot, York Way, London, N1 0UZ Classification: Distribution Services Status: Inactive Positional Accuracy: Automatically positioned to the address</p>	A14SW (E)	502	-	530189 183621

Map ID	Details	Quadrant Reference (Compass Direction)	Estimated Distance From Site	Contact	NGR
126	Contemporary Trade Directory Entries Name: Charles Wells Location: Kings Cross Freight Depot, York Way, London, N1 0UZ Classification: Distribution Services Status: Inactive Positional Accuracy: Automatically positioned to the address	A14SW (E)	502	-	530189 183621
126	Contemporary Trade Directory Entries Name: Stevens Carpets Location: Barpart House, Kings Cross Freight Depot, York Way, London, N1 0UZ Classification: Carpets & Rugs - Manufacturers Status: Inactive Positional Accuracy: Manually positioned to the address or location	A14SW (E)	502	-	530189 183621
126	Contemporary Trade Directory Entries Name: Village Cakes Ltd Location: Unit 20, Kings Cross Freight Depot, York Way, London, N1 0UZ Classification: Food Products - Manufacturers Status: Inactive Positional Accuracy: Manually positioned to the address or location	A14SW (E)	502	-	530189 183620
127	Contemporary Trade Directory Entries Name: Heaven Dry Cleaners Location: 112, Camden Road, London, NW1 9EE Classification: Dry Cleaners Status: Active Positional Accuracy: Automatically positioned to the address	A17SE (NW)	506	-	529222 184208
127	Contemporary Trade Directory Entries Name: Camden Scaffolding Location: 114, Camden Road, London, NW1 9EE Classification: Scaffolding & Work Platforms Status: Active Positional Accuracy: Automatically positioned to the address	A17SE (NW)	507	-	529224 184211
127	Contemporary Trade Directory Entries Name: Radiance Printers Location: Execo House, 182, Royal College Street, London, NW1 9NN Classification: Printers Status: Inactive Positional Accuracy: Automatically positioned to the address	A17SE (NW)	548	-	529189 184234
127	Contemporary Trade Directory Entries Name: Home Cleaning (London) Location: 69, Camden Road, London, NW1 9EU Classification: Cleaning Services - Domestic Status: Inactive Positional Accuracy: Automatically positioned to the address	A17SE (NW)	548	-	529214 184257
127	Contemporary Trade Directory Entries Name: Jansen Uk Location: 65, Camden Road, London, NW1 9EU Classification: Hardware Status: Active Positional Accuracy: Automatically positioned to the address	A17SE (NW)	551	-	529203 184251
127	Contemporary Trade Directory Entries Name: D Jansen Location: 65, Camden Road, London, NW1 9EU Classification: Gas Suppliers Status: Inactive Positional Accuracy: Automatically positioned to the address	A17SE (NW)	551	-	529203 184251
127	Contemporary Trade Directory Entries Name: Nk Print & Design Location: 186, Royal College Street, London, NW1 9NN Classification: Printers Status: Active Positional Accuracy: Automatically positioned to the address	A17SE (NW)	557	-	529181 184240
128	Contemporary Trade Directory Entries Name: Thakorn Enterprise Location: 120, Maiden Lane, London, NW1 9UQ Classification: Silk Manufacturers & Wholesalers Status: Inactive Positional Accuracy: Automatically positioned to the address	A18SE (NE)	513	-	529930 184215
129	Contemporary Trade Directory Entries Name: Roman Motors Location: 11, Pratt Mews, London, NW1 0AD Classification: Garage Services Status: Inactive Positional Accuracy: Automatically positioned to the address	A12SE (W)	515	-	529074 183650