

5m  
2  
1  
0m  
SCALE BAR 1:50

PW Comments 07.07.2020 - Ground Floor Doors to Brooke Street and Holborn

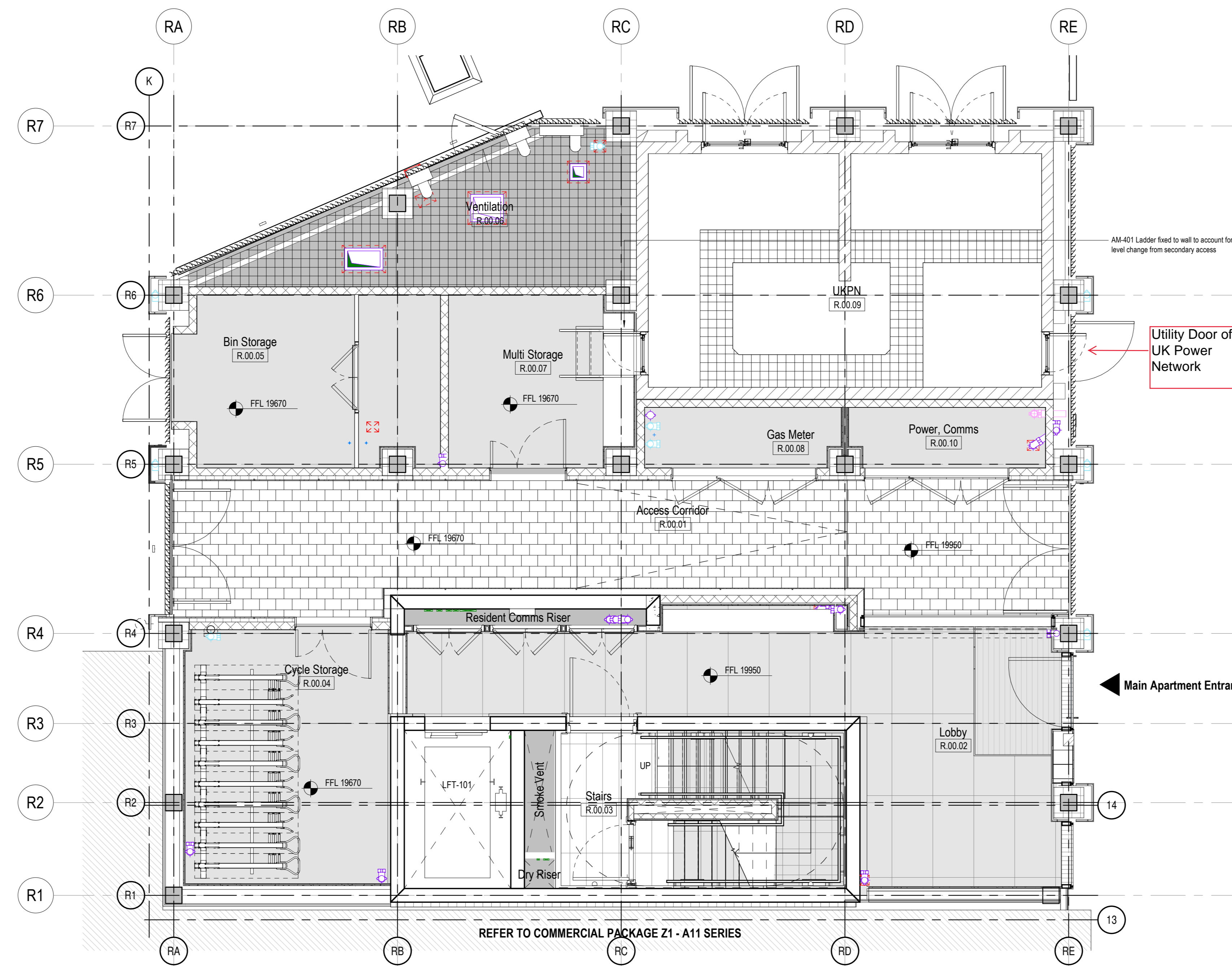

2 Residential GA Plan Ground Level  
1:50

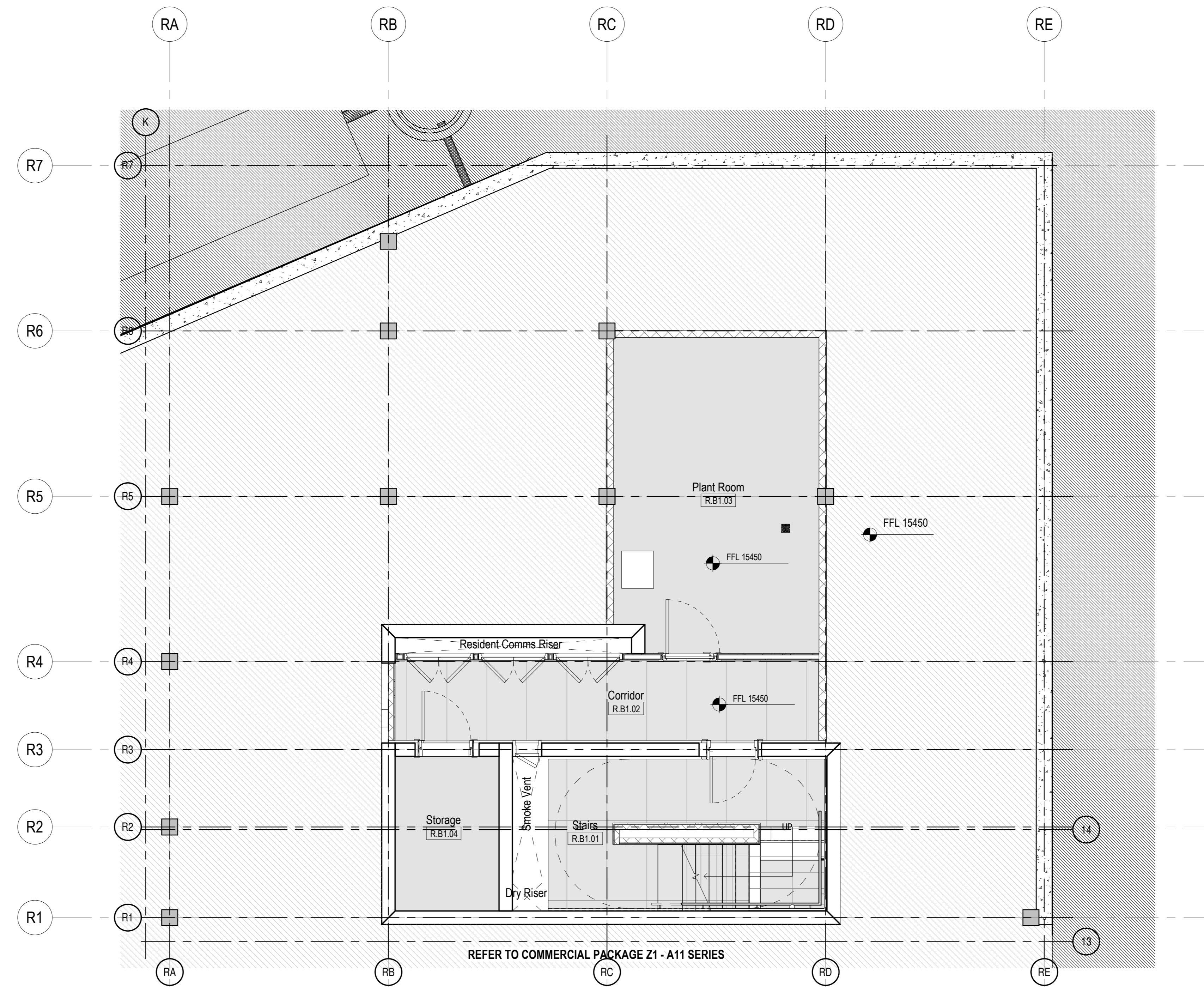

1 Residential GA Plan Basement Level  
1:50

LEGEND

- 1 BED
- 2 BED
- 3 BED
- STUDIO
- UNIT CORRIDOR
- BATHROOM
- SHOWER
- LIVING ROOM/ KITCHEN
- TERRACE
- STORAGE
- CIRCULATION
- SERVICE
- DEMISE LINE

NOTES

This drawing is the property of Perkins+Will UK Ltd. No disclosure or copy of it may be made without the written permission of Perkins+Will UK Ltd.

All information, areas, dimensions and datum levels are subject to detailed survey, detailed design and investigative work. Do not scale from the drawing.

NOTE: DOCUMENTS ARE INCOMPLETE AND MAY NOT BE USED FOR REGULATORY APPROVAL, PERMITTING, OR CONSTRUCTION PURPOSES.

PROJECT

150 HOLBORN  
EC1N 2NS

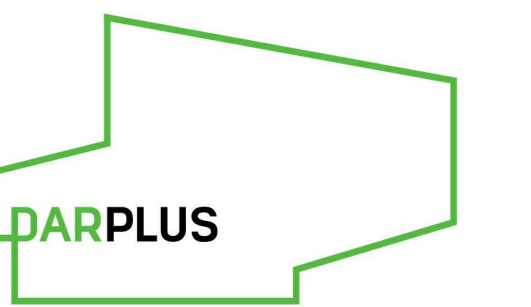

DAR

74 WIGMORE STREET

KEYPLAN

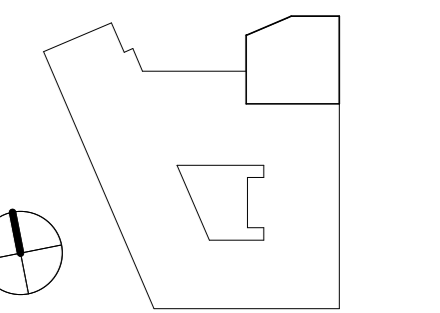

ISSUE CHART

NOTE: THIS DRAWING NEEDS TO BE PRINTED IN COLOUR

CODE	STAGE	DATE
C05	STAGE 05	2020/03/12
C04	STAGE 05	2020/02/03
C03	STAGE 05	2019/09/14
C02	STAGE 05	2019/03/29
C01	STAGE 05	2019/03/22
P1.5	STAGE 04	2018/09/14
P1.4	STAGE 04	2018/09/10
P1.3	STAGE 04	2018/04/20
P1.2	STAGE 04	2018/03/29
P1.1	STAGE 03	2017/06/25
W001	BUILD	GATE

Date	04/20/18
Job Number	325424
Scale	1:50
Drawn	Author
Checked	Checker
Approved	Approver

CDE STATUS

STAGE 05 - FOR CONSTRUCTION

TITLE

Residential GA  
Basement + Ground  
Floor

SHEET NUMBER

150 PWA Z2 B1 DR A 1100

CDE STATUS CODE REVISION

AZ C05