

File name \\UK.WSPGROUP.COM\CENTRAL DATA\PROJECTS\70067793 - BRILL PLACE\02 WIP\TP TRANSPORT PLANNING\02 DRAWING\70067793-TP-SK-09.DWG, printed on 15 July 2020 16:13:54, by Burton, Craig

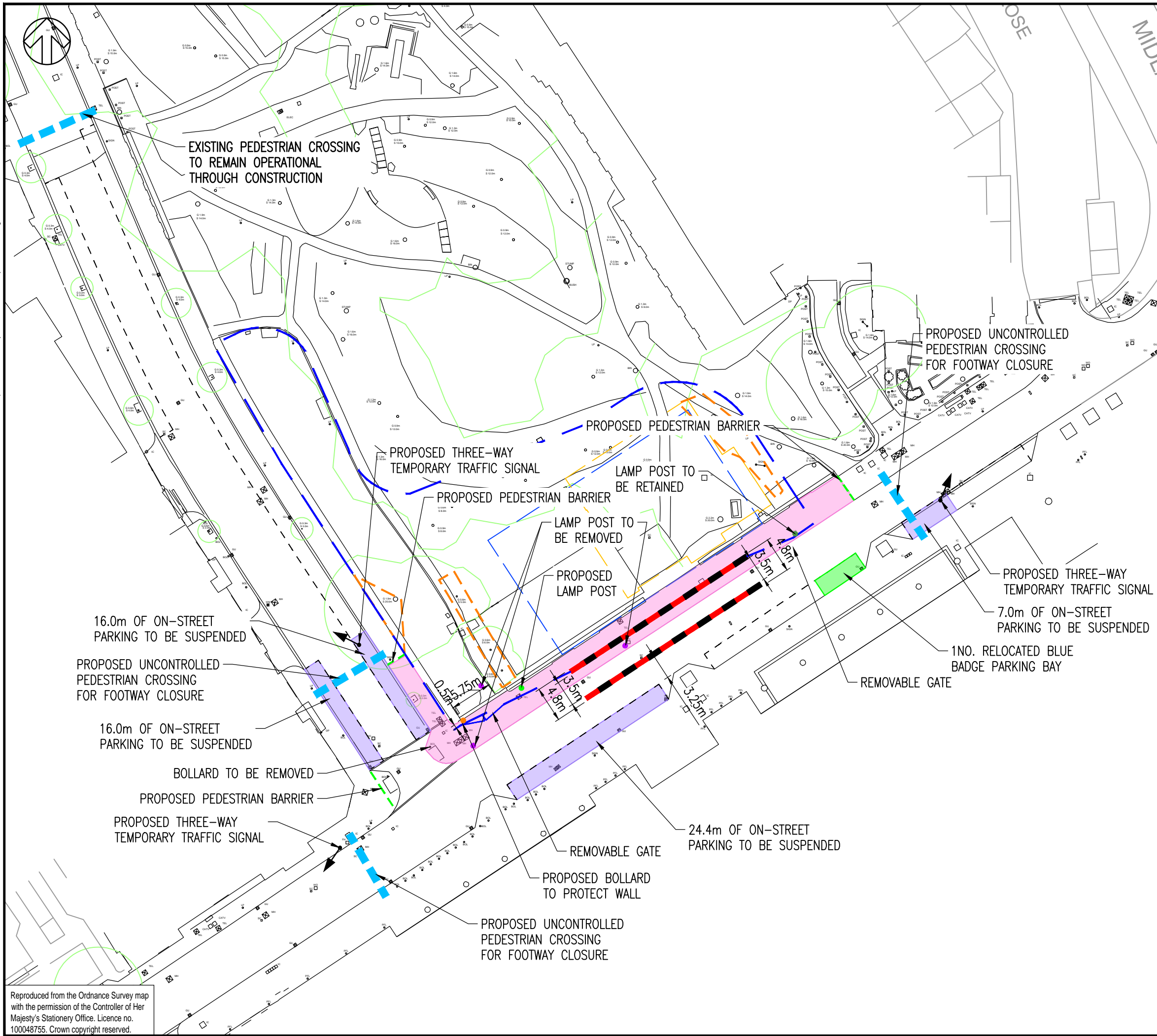

**DO NOT SCALE**

**KEY**

- RHINO BARRIERS FOR PIT LANE
- FOOTWAY CLOSURE
- ON-STREET PARKING SUSPENSION
- RELOCATED BLUE BADGE BAY
- PEDESTRIAN CROSSING
- PEDESTRIAN BARRIER
- BOLLARD PROPOSED
- LAMP POST TO BE REMOVED
- LAMP POST TO BE RETAINED
- LAMP POST PROPOSED
- 2.4m SOLID HOARDING
- TREE PROTECTION (FENCING)
- PROPOSED BUILDING LINE
- PROPOSED BASEMENT EXTENT

REV	DATE	BY	DESCRIPTION	CHK	APP
P07	15/07/2020	CRJB	PEDESTRIAN BARRIER ADDED	TE	IJP
P06	14/07/2020	CRJB	BAY RELOCATED, BOLLARD & BARRIERS ADDED	TE	IJP
P05	01/06/2020	CRJB	FOOTWAY CLOSURE EXTENDED & CROSSING ADDED	TE	IJP
P04	20/05/2020	CRJB	ANNOTATION ON PURCHASE STREET UPDATED	TE	IJP
P03	11/05/2020	CRJB	HOARDING AMENDED & NEW LAMP COLUMN ADDED	TE	IJP
P02	05/05/2020	CRJB	CROSSINGS, PIT LANE AND HOARDING AMENDED	TE	IJP
P01	06/03/2020	CRJB	FIRST ISSUE	TE	IJP

DRAWING STATUS: **S0 - WORK IN PROGRESS**



WSP House, 70 Chancery Lane, London, WC2A 1AF, UK  
T+ 44 (0) 207 314 5000, F+ 44 (0) 207 314 5111  
wsp.com

CLIENT: **LBS PROPERTIES LTD**

ARCHITECT:

PROJECT: **BRILL PLACE**

TITLE: **CONSTRUCTION ACCESS DURING BASEMENT WORKS PHASE SOUTHERN PIT LANE ON CARRIAGEWAY**

SCALE @ A3: 1:500      CHECKED: TE      APPROVED: IJP

PROJECT No: 70067793      DESIGNED:      DRAWN: CRJB      DATE: July 20

DRAWING No: 70067793-TP-SK-09      REV: P07

© WSP UK Ltd

Reproduced from the Ordnance Survey map with the permission of the Controller of Her Majesty's Stationery Office. Licence no. 100048755. Crown copyright reserved.