

BASEMENT (OFFICES)

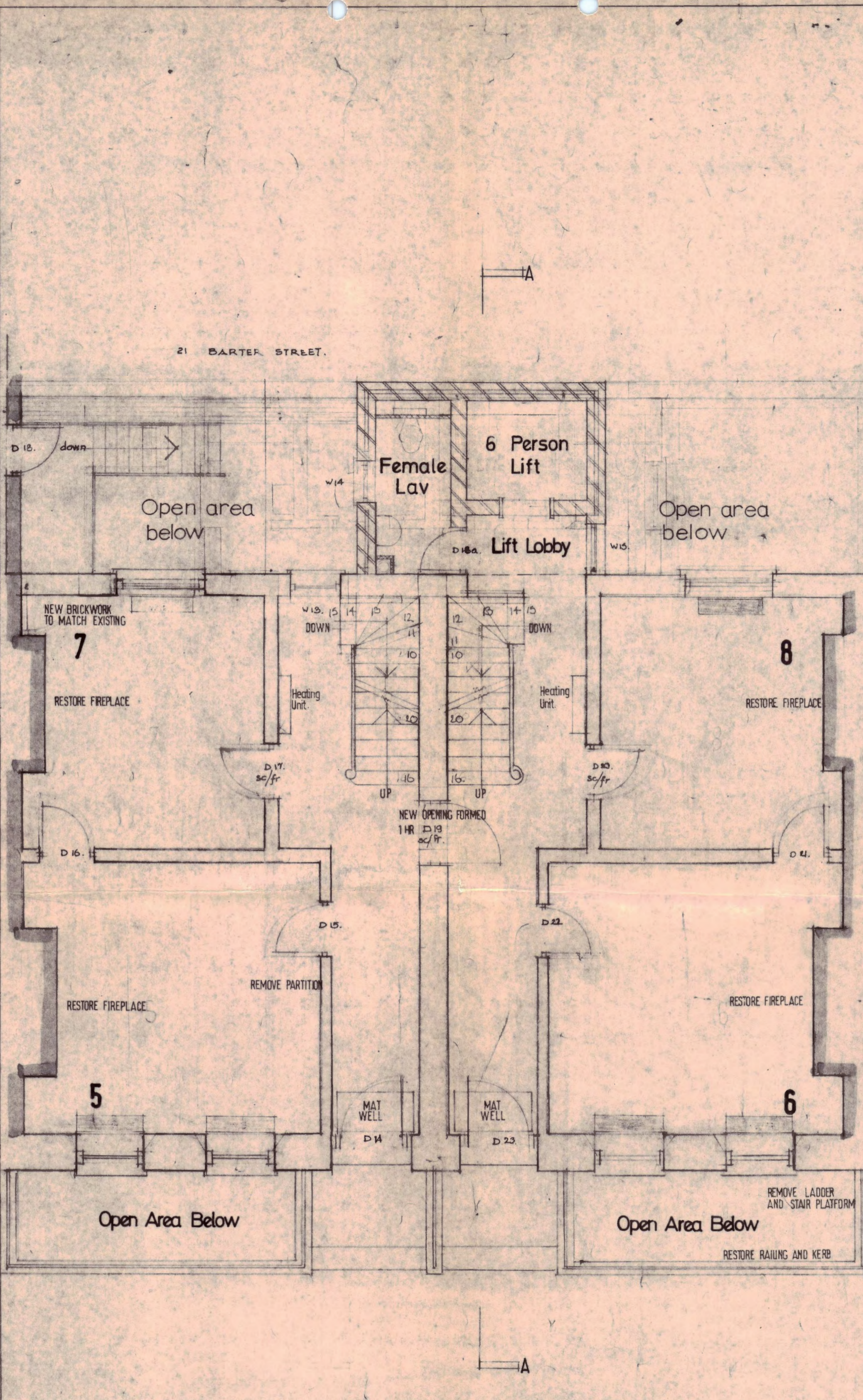

GROUND FLOOR (OFFICES)

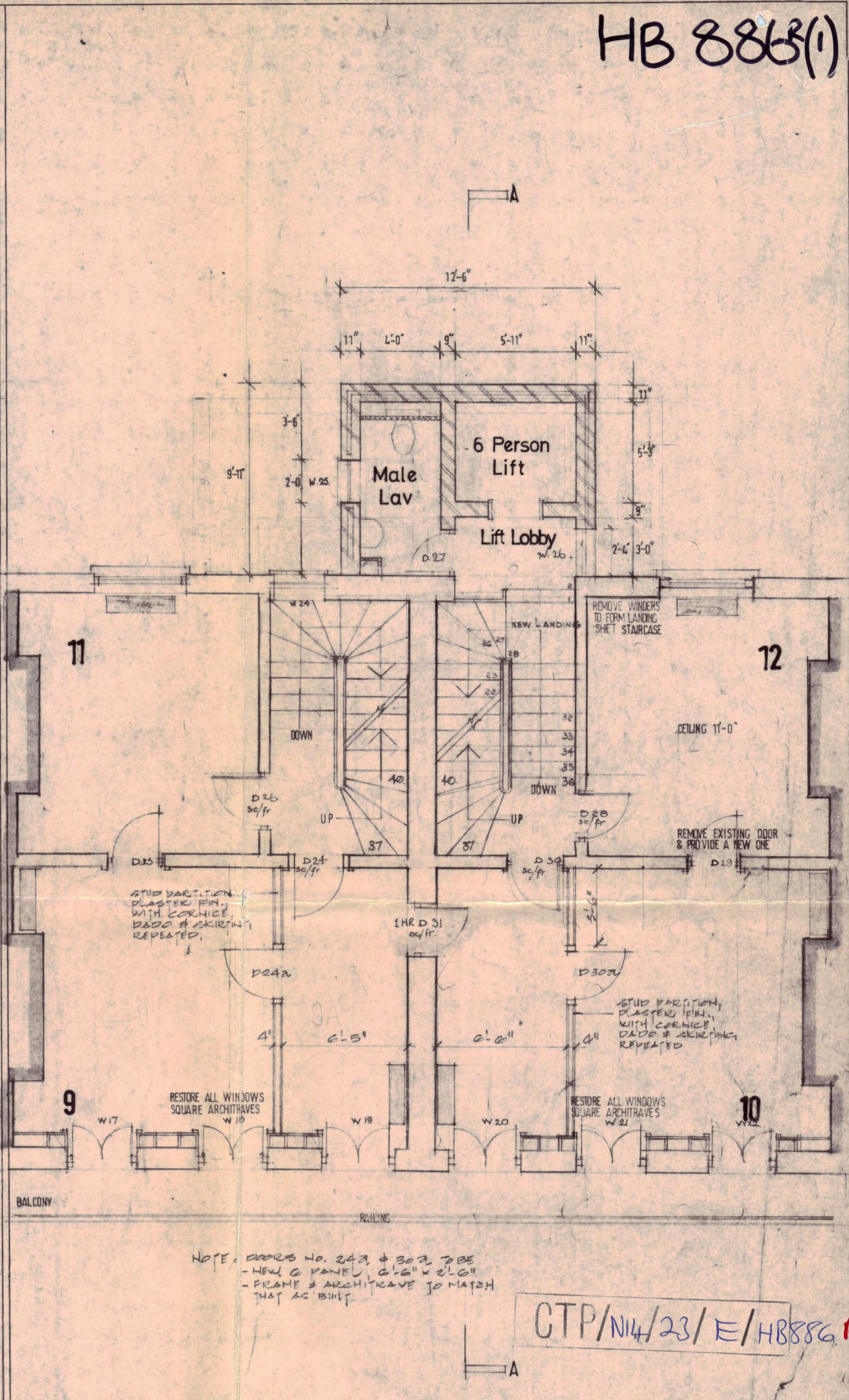

FIRST FLOOR (OFFICES)

NOTE: DOORS NO. 243 & 303 TO BE  
- WIPED & PAINTED 2 1/2" x 2 1/2"  
- FRAME & ARCHITRAVES TO MATCH  
THAT AS BUILT

GTP/NH/23/E/H8886 R.

LONDON BOROUGH OF CAMDEN  
TOWN AND COUNCIL PLANNING ADTS  
- 5 AUG 1976  
PLANS BY D  
ON BEHALF OF THE COUNCIL

|   |   |          |
|---|---|----------|
| A | D24 ADJUSTED TO SUIT PARTITION              | 16-8-74  |
|   | DARK PANELS ADDED IN R04, 1910,             | 8-8-74   |
|   | DOORS D 243 & D 303 AS BUILT ADDED          |          |
|   | DOOR SWING D 24, D 25 REVERTED              |          |
| F | Heating units shown on ground floor.        | 6-3-74   |
| E | Air conditioning units shown                | 19-2-74  |
| D | CHIMNEY STACKS IN BASEMENT SHOWN            | 21-1-74  |
| C | FIRST FLOOR LIFT DOOR STEP ADDED            | 12-12-73 |
| B | Female lavatory Added at Basement & updated | 6-10-73  |
| A | Redrawn                                     | 20-9-73  |
|   | Revision                                    | Date     |

|   |  |                                    |  |                       |  |
|---|--|------------------------------------|--|-----------------------|--|
| contract title<br>20 & 21 Southampton Place   |  | drawing title<br>Plans             |  | scale<br>1/4" = 1'-0" |  |
| TP Bennett & Son<br>Chartered Architects<br>246 High Holborn WC1V 7DU<br>Telephone: 01 405 9277 |  | contract drawing number<br>3417 10 |  | date<br>25-9-73       |  |
|   |  | revision                           |  | drawn                 |  |