

WINDMILL STREET

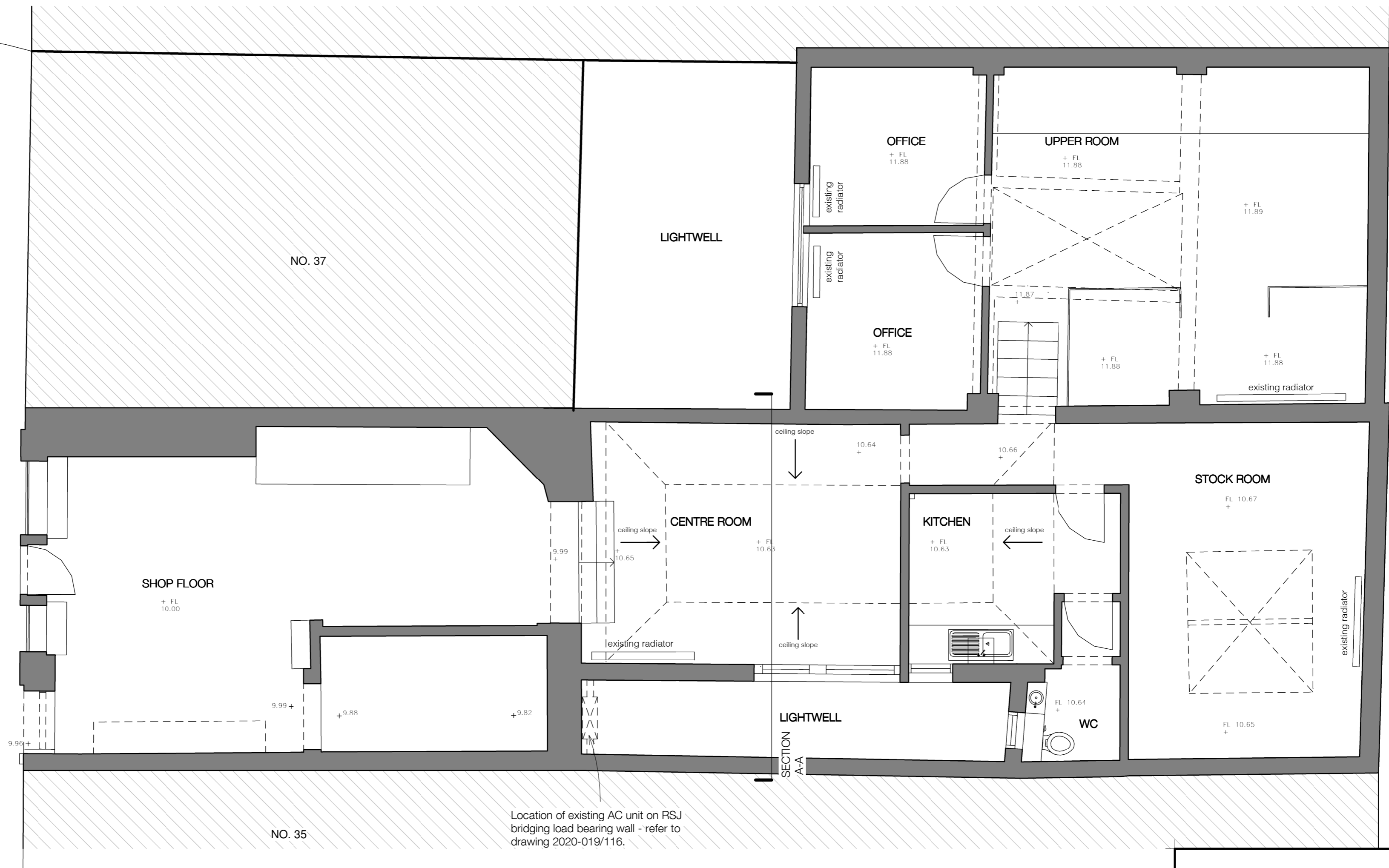

Location of existing AC unit on RSJ bridging load bearing wall - refer to drawing 2020-019/116.

PLANNING

NOT FOR CONSTRUCTION

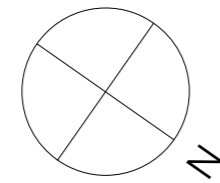
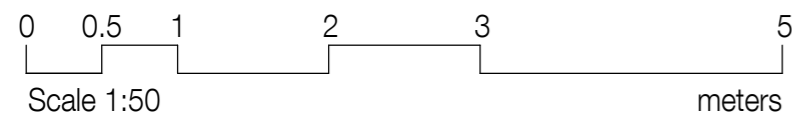

METASHAPE | ARCHITECTS

Revision	Date	Reason	Initial	Notes

This drawing is for information only and is subject to Planning Approval, Statutory undertaker searches, Building Control Approval and Detailed Design Development.

Do not scale drawing. Figure dimensions to be worked to in all cases.

PROJECT LEWIS LEATHER SHOP, 36 WINDMILL STREET, LONDON		TITLE EXISTING FLOOR PLAN	
SCALE 1 : 50 @ A2	DATE 07/02/20	DRAWING No 2020-019_110	
DRAWN DK	REVIEWED IPL	REVISION	