

Existing Lower Level Plan (Raised ground)

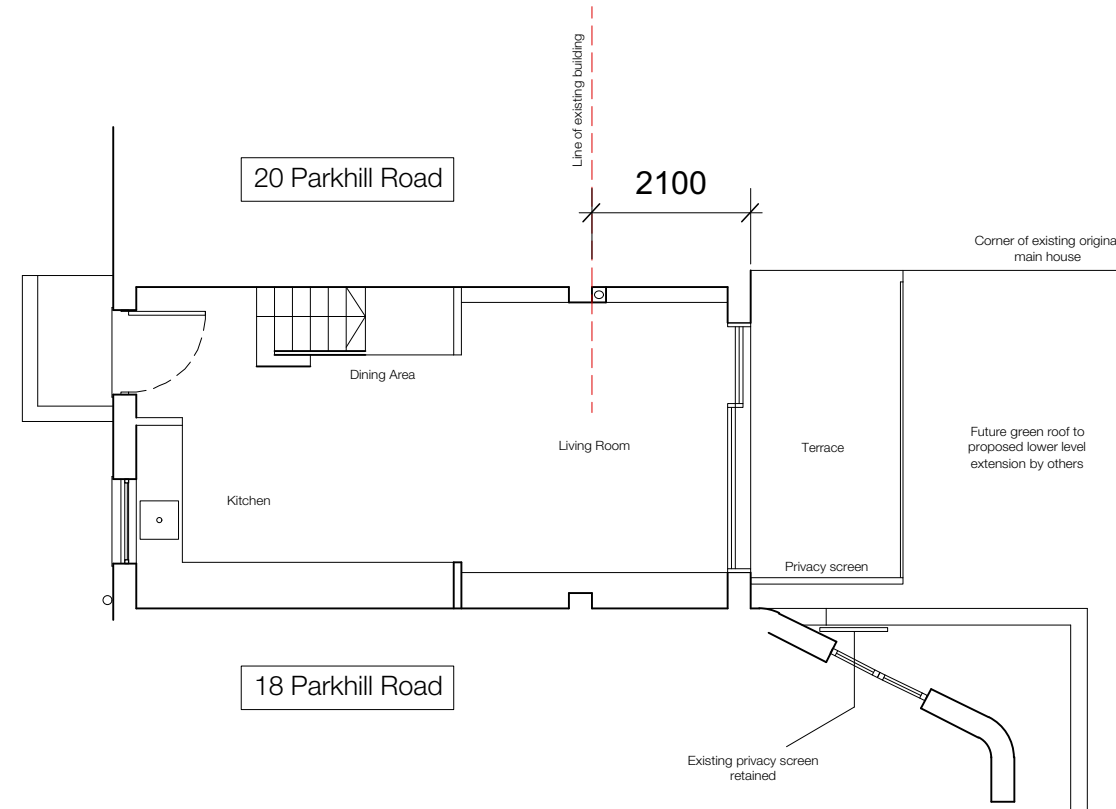

Proposed Lower Level Plan (Raised ground)



revisions

To be read in conjunction with all other relevant drawings and specifications including those prepared by the Architect/CA, Client Specifications/Employer Requirements and Structural Engineer's design details.

Do not scale off this drawing. Use figured dimensions only. All levels and dimensions to be checked on site. All level and dimensional discrepancies are to be brought to the immediate attention of the Architect /CA.

Responsibility cannot be accepted for alteration and/or deviation from this design without prior acknowledgment of the Architect.

Copyright is reserved. This drawing may only be used for the client and location specified in the title block. It may not be copied or disclosed to any other third party without prior written consent from the Architect.

Prior to works commencing on site the Engineer is to be contacted regarding the current status of drawings.

project 20a Parkhill Road, London, NW3 2YN

for Martin Ducker

title Existing & Proposed Lower Level Plans

status Stage 3 - Planning Application

scale 1:100

size A3

drawing number 20003-3-120

rev. P1

envelop.

+00 44 7980 311463  
envelop\_@outlook.com