

Notes:  
Do not scale from this drawing. Contractors shall be responsible for the checking of all stated dimensions, with any anomalies being identified to the originator prior to any construction or fabrication works commencing.

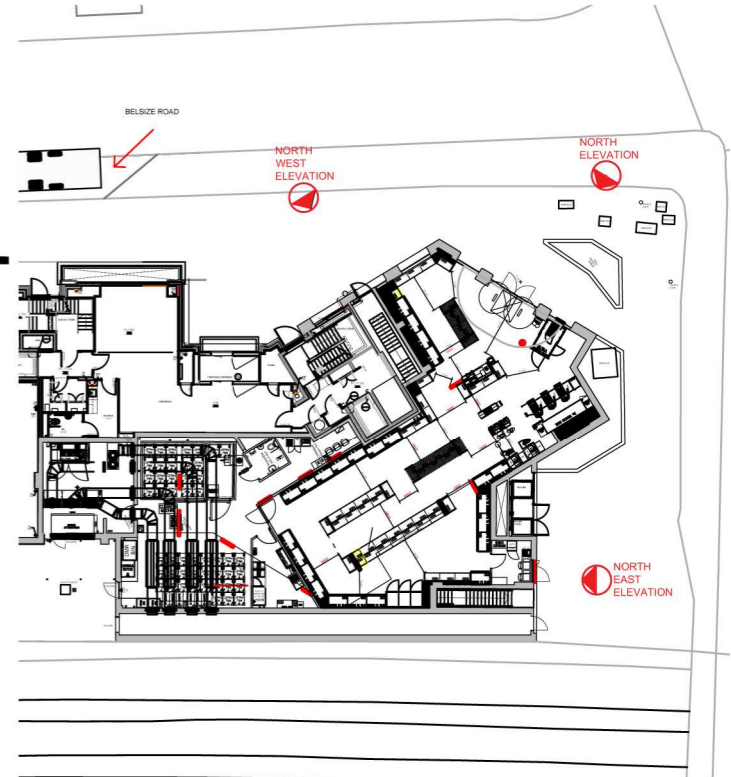

01 PROPOSED NORTH EAST ELEVATION  
P128229\_210 1:100@A3

04 PROPOSED ELEVATION KEY PLAN  
P128229\_210 1:500@A3



**950**  
Sainsbury's Local  
Left Hand Side  
**625**  
Sainsbury's Local  
Right Hand Side

Double sided internally illuminated aluminium projecting sign. Letter illuminated only. Formed as a biscuit tin construction with rounded edges - no fixings on visible face. Coloured RAL 2011. Letters to be fret cut with white behind. 950 x 625mm

Ø195mm x 1000mm Ram raid eco bollards

Spandrel panel to replace glazing colour to match frame. External applies Dibond ATM surround and artwork including 210 x 297 CCTV disclaimer vinyl sign and Sainsbury's bank branding.

Security light  
Camera located onto column

Single sliding automatic door with finish as framework 1no. radar detector and 1 no radar with threshold safety; battery back up in case of power failure; 6no. safety beams; 1 no. multiprogrammable function switch; 1 no. lockable key switch with five keys. door to fail-safe open in the event of fire alarm activation.  
Mechanism behind signage. Existing door, frame work removed and Canopy raised to 2850mm.

New Sainsbury's Local sign 300mm high internally illuminated letters rimless letters and framework. Router cut acrylic faces with descaled stainless steel returns mounted on aluminum channel. "Sainsbury's" in orange with orange returns and "Local" in white with white returns. All dims tbc on site.

Developer approved Vinyl applied to inside of glazing to conceal gondolas. Vinyl to be backed with white block out and then backed again with Chalk Blush vinyl.

375  
Sainsbury's Local  
675  
External Face

SSL Welcome Sign  
375x675 mm Double sided internally applied Vinyl. To be centered to Safety manifestations

420  
Sainsbury's Local  
675  
Internal Face

Thank you for shopping with us

225  
Sainsbury's Local  
675  
External Face

Entrance Information Panel  
225x675 mm Double sided internally applied Vinyl. To be centered to Safety manifestations

225  
Sainsbury's Local  
675  
Internal Face

Manifestation to clear glazing - 75x75 frosted vinyl squares equally spaced at 150cc, in two rows at 900 and 1500mm to centre of squares above finished floor level.

- Standard application
- Application on sliding and adjacent door panels

02 PROPOSED NORTH ELEVATION  
P128229\_210 1:100@A3



**950**  
Sainsbury's Local  
Left Hand Side  
**625**  
Sainsbury's Local  
Right Hand Side

Double sided internally illuminated aluminium projecting sign. Letter illuminated only. Formed as a biscuit tin construction with rounded edges - no fixings on visible face. Coloured RAL 2011. Letters to be fret cut with white behind. 950 x 625mm

Developer approved Vinyl applied to inside of glazing to conceal gondolas. Vinyl to be backed with white block out and then backed again with Chalk Blush vinyl.

03 PROPOSED NORTH WEST ELEVATION  
P128229\_210 1:100@A3

Rev.	Date	Description	JN
E	12.06.20	General Amendments	JN
D	18.03.20	Panel note added	JN
C	29.01.20	Abbey road sign amended	JN
B	28.01.20	Canopy Retained	JN
A	05.12.19	General Amendments	JN
-	24.10.19	First Issue	JN

architects  
project managers  
cost consultants

**jla**

13 Swan Yard  
Islington  
London  
N1 1SD  
tel: 020 3637 8860  
W: www.jla.uk.com

Status PDRM

Project Title  
**SAINSBURY'S LOCAL  
BELSIZE PARK, ABBEY ROAD  
CAMDEN, NW6 4AD**

Drawing Title  
**PROPOSED ELEVATIONS  
SIGNAGE APPLICATION**

Project Number	Drawing Number	Revision	
S-128229	P-128229-210	E	
Drawn	Checked	Scale	Date
JN	VA	1:100 @ A3	24.10.19

JLA Architects is a trading name of Company Ref OC315606 registered in England and Wales Registered Office: Euro House, 1394 High Road, London N20 9YZ. Any reproduction of all or any part of this drawing without formal consent of the copyright owner, Company Ref: OC315606, is prohibited. The content of this drawing is the property of the Company Ref OC315606.