

NOTE:-
 - ALL MANSARD ROOFS & DORMER WINDOWS TO BE LINED THROUGH WITH ADJACENT EXISTING BUILDING
 - ALL PARAPETS TO PARTY WALL TO BE LINED THROUGH WITH EXISTING PARAPETS ON ADJACENT BUILDING.

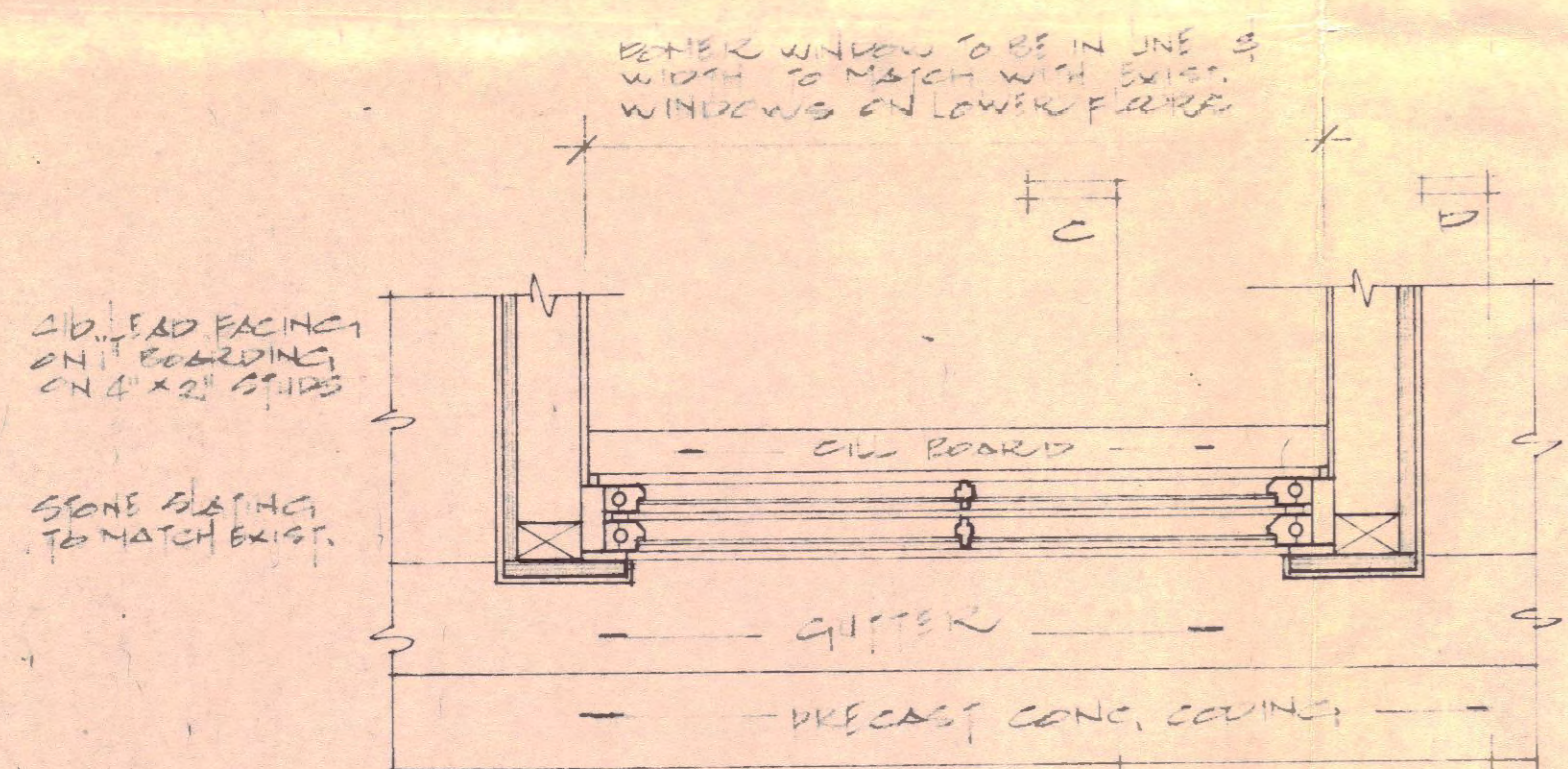

PLAN, DORMER WINDOW AT BLOOMSBURY SQUARE
 SCALE: 1" = 1'-0"
 FOR DETAILS & TOP REFER TO DRAWG. NO. 4064.23

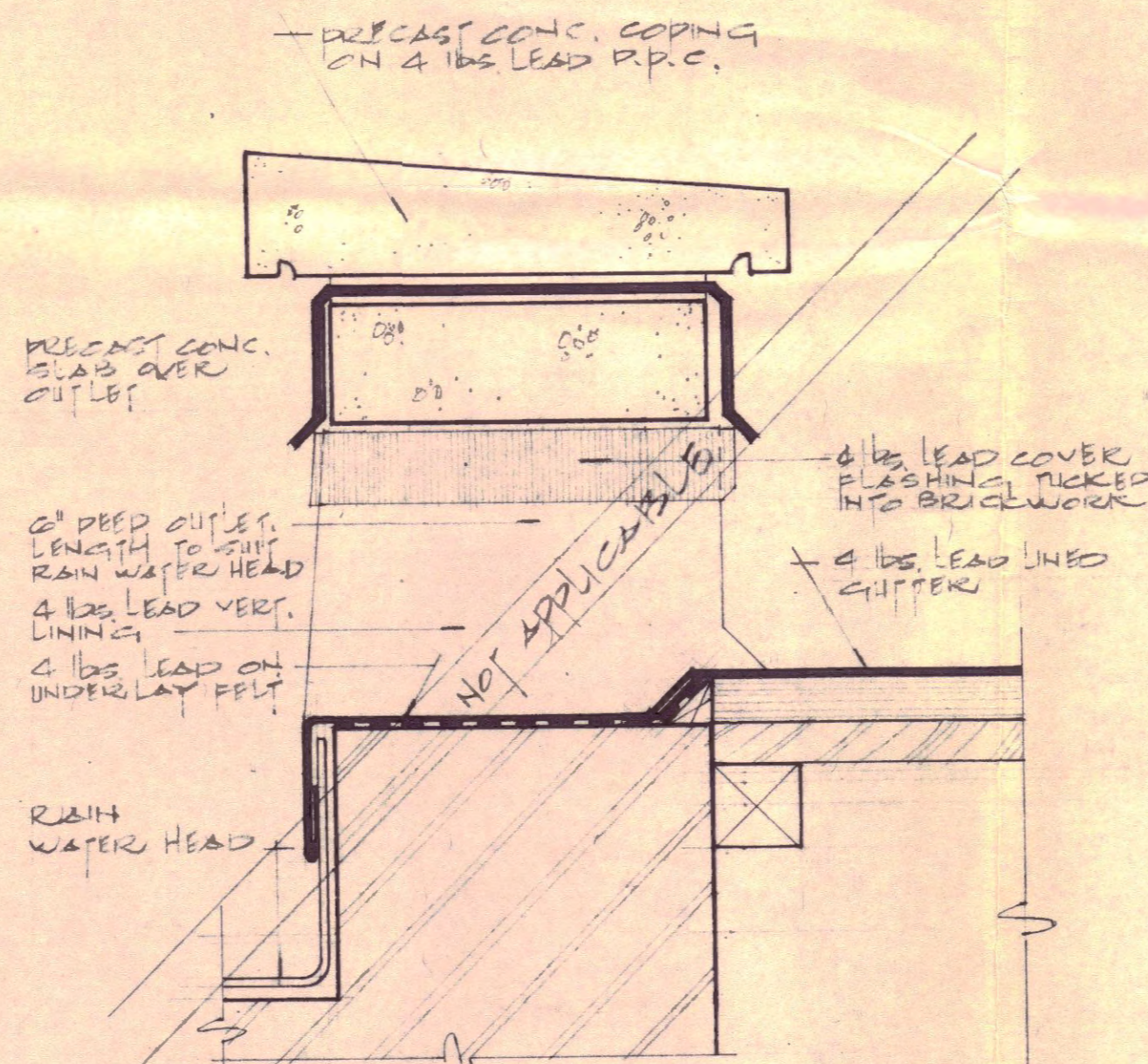

OUTLET THROUGH PARAPET WALL TO R.W. HEAD
 SCALE: 3" = 1'-0"

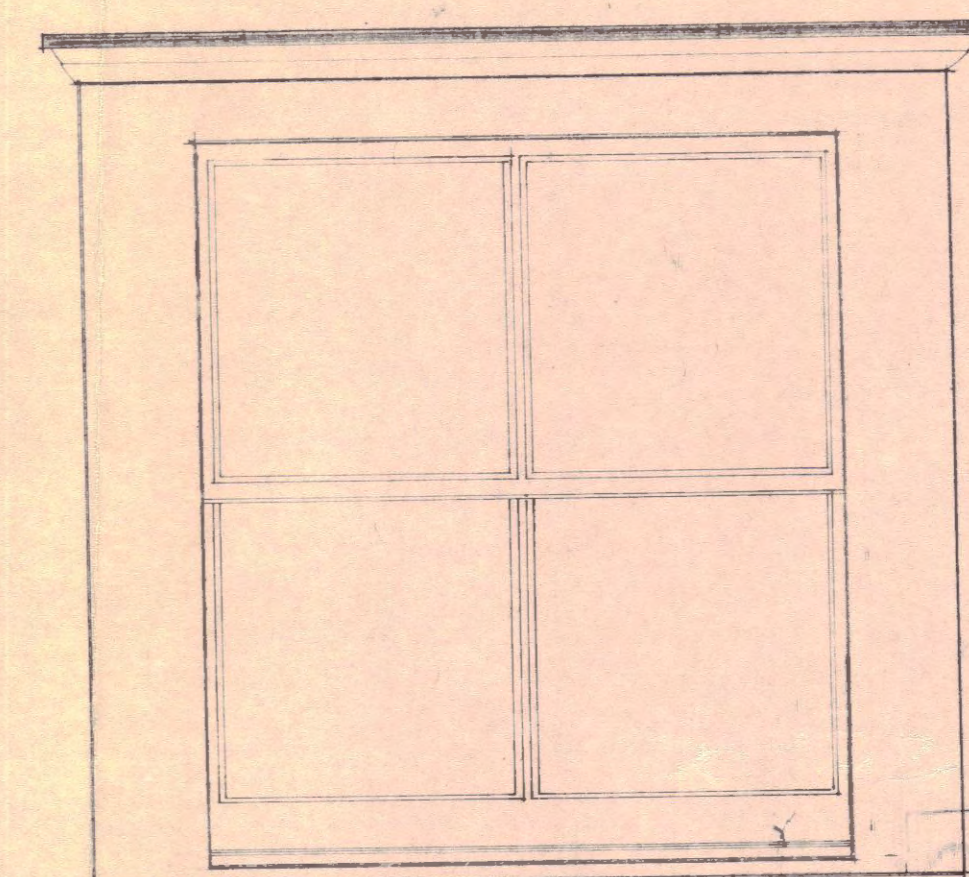

ELEVATION SCALE 1" = 1'-0"

G	ELEVATION OF WINDOW ADDED	23-10-74	R.C.
F	ELEVATION OF WINDOW ADDED	17-11-74	R.C.
E	VAPOUR BARRIER ADDED	16-12-74	R.C.
D	INSULATION BOARD ADDED	25-11-74	R.C.
C	SPEX DETAIL AMENDED. R.W.P. OUTLET INDICATED	7-11-74	R.P.
B	STRUCTURAL STEEL WORK INDICATED	20-10-74	R.P.
A	RAINWATER OUTLET DETAILS ADDED	23-10-74	R.C.

contract title 1/47 BLOOMSBURY SQUARE		drawing title DETAILS DORMER WINDOW		scale AS SHOWN	
contract TP Bennett & Son Chartered Architects 246 High Holborn WC1V 7DU Telephone 01 405 9277		drawing number 4064 30		date 15-10-74	
		revision 6		drawn R.C.F.	

TP/N14/23/E 20972
 1/15/146