

FRONT ELEVATION

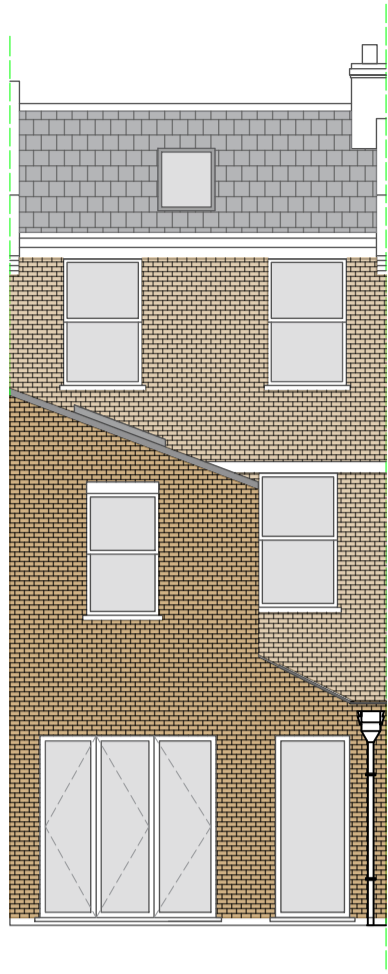

REAR ELEVATION

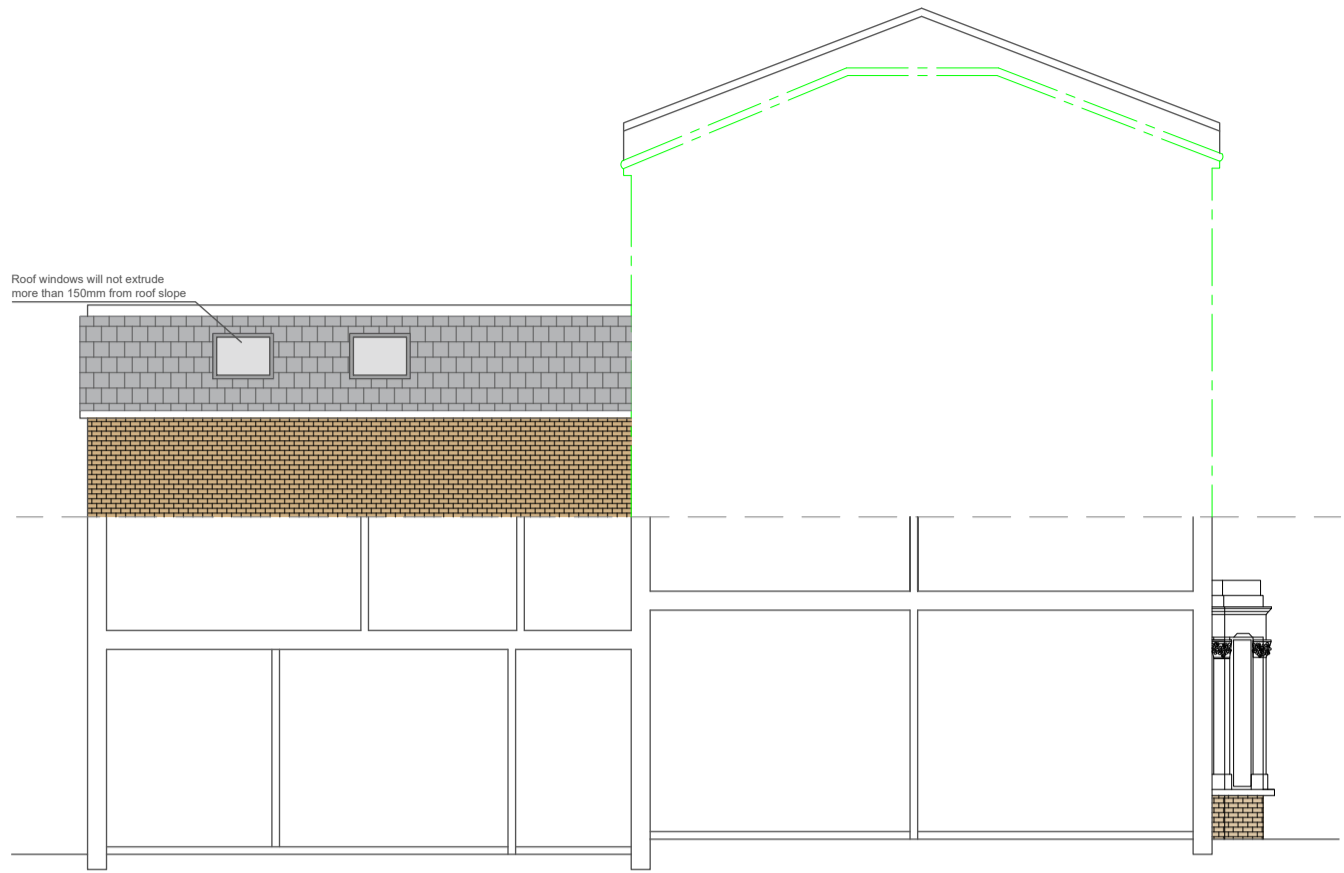

CROSS SECTION AA

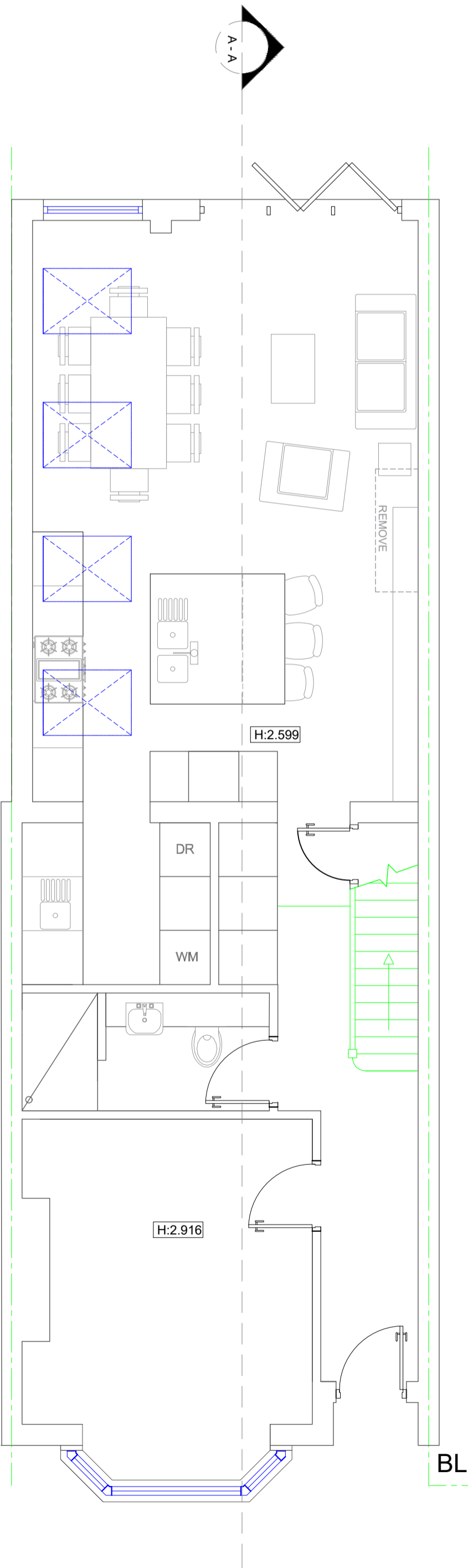

GROUND FLOOR PLAN

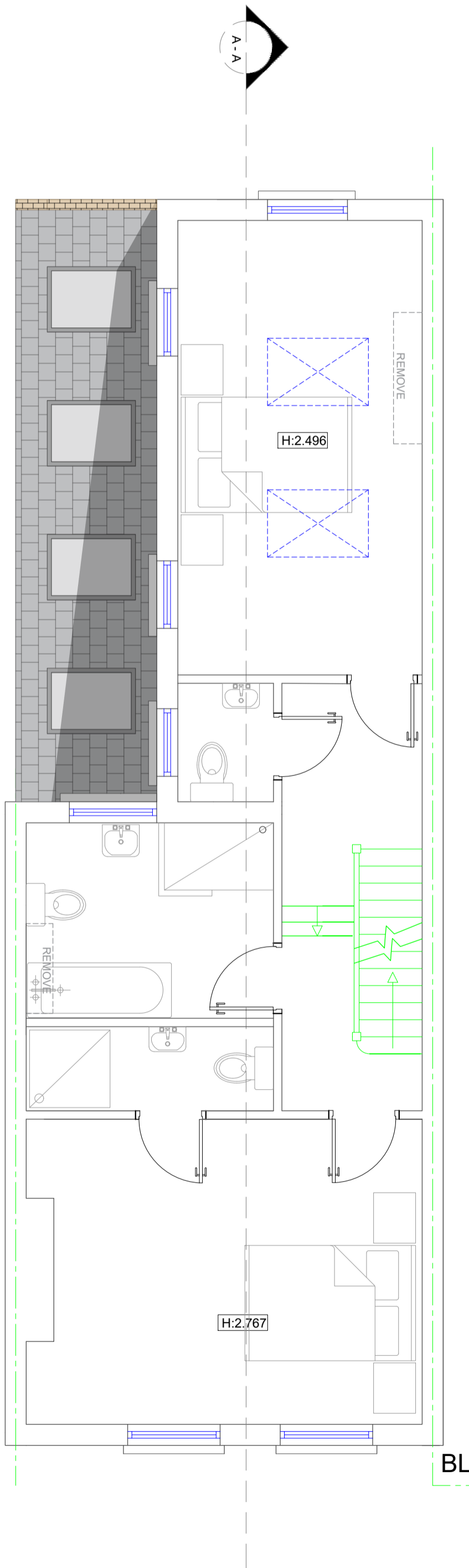

FIRST FLOOR PLAN

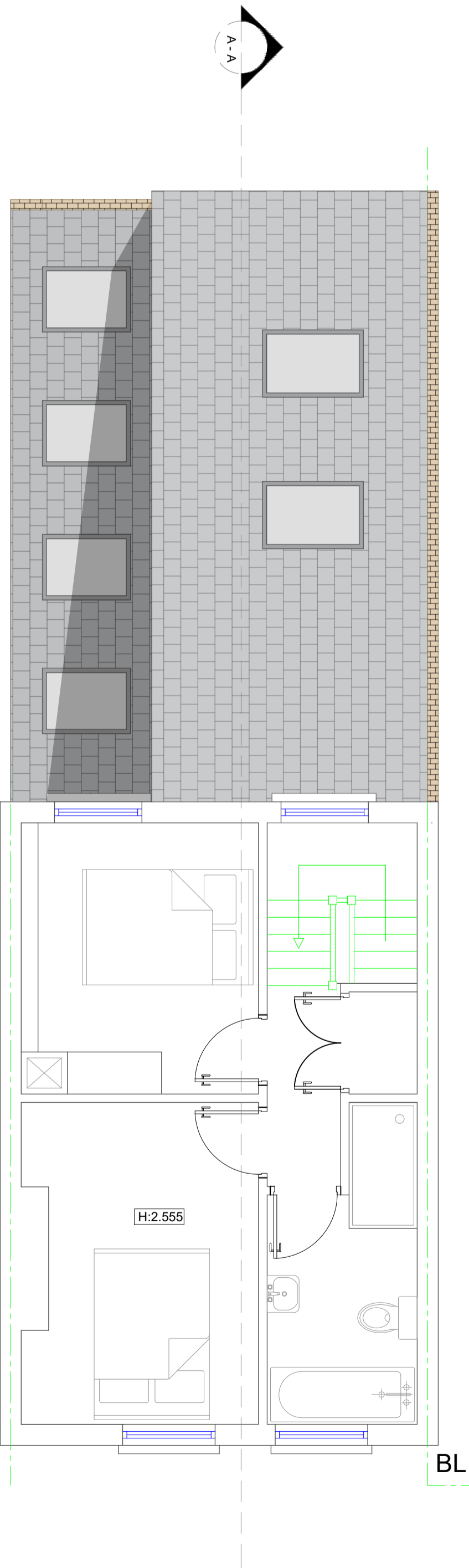

SECOND FLOOR PLAN

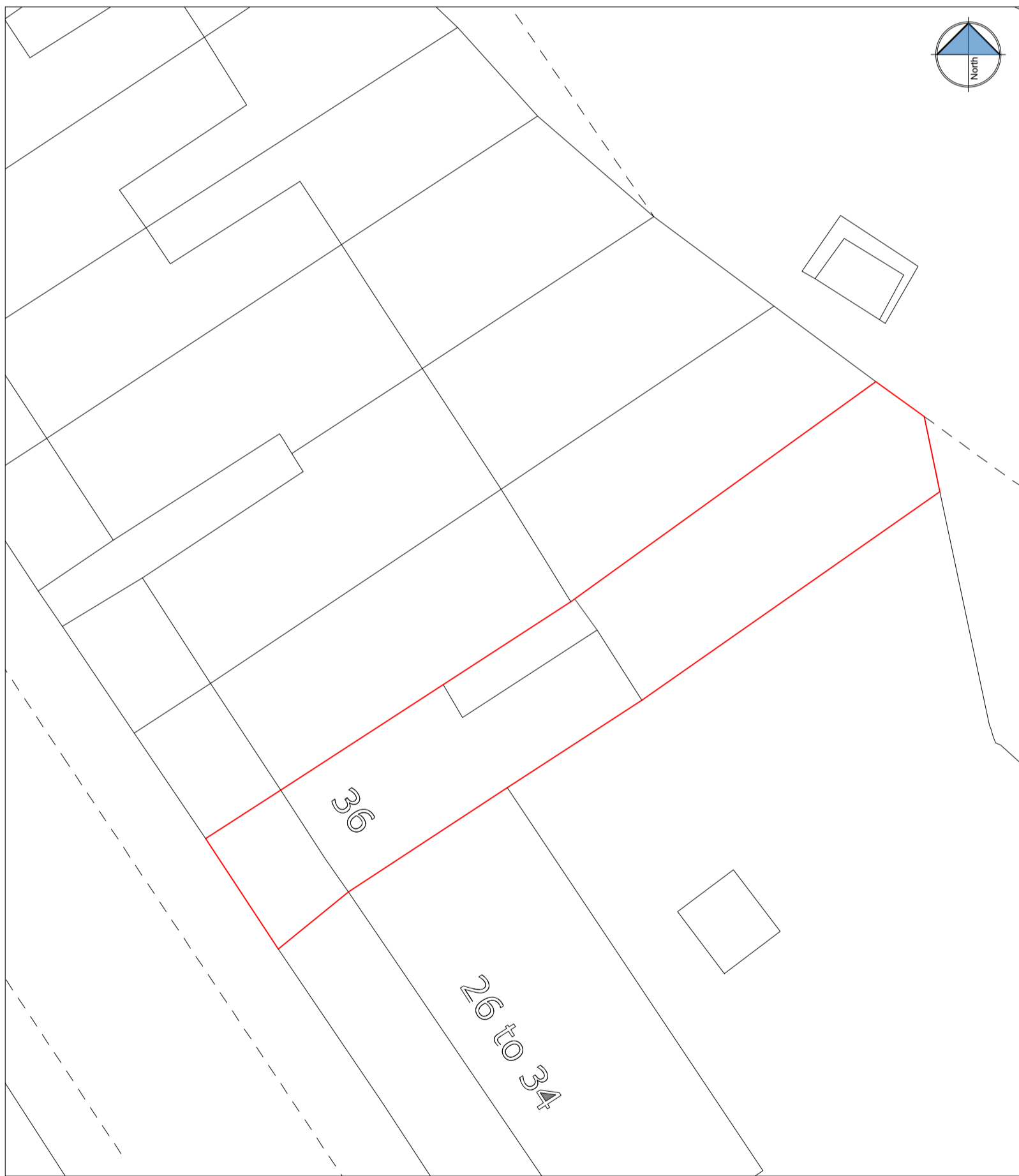

BLOCK PLAN 1:200



PAD ARCHITECTURAL CONSULTANTS Ltd

71 St Marks Road, Enfield, London EN1 1BJ
02083420665 pad.aconsultants@gmail.com www.padconsultants.co.uk

TOWN PLANNING CONSULTANTS • BUILDING ENGINEERS • INTERIOR DESIGNERS • PARTY WALL SURVEYORS

Notes

Single storey ground floor side infill extension to dwelling house granted under application 2018/4880/P.

This application is a minor material amendment seeking the removal of chimney stack (as advised by a structural engineer) and installation of two skylights.



Project

Removal of chimney stack and installment of two skylights

Client

36 YORK RISE
LONDON
N9W5 1SB

Drawing Title

PROPOSED PLANS
SECTION & ELEVATIONS

Scale 1:100 / 1:50 @ A1 SDS	Drawn JULY 2020	Checked --	Authorised --
-----------------------------------	--------------------	---------------	------------------

Drawing Number JUL_36YR_02	Rev -
-------------------------------	----------