

Copyright: All rights reserved. This drawing must not be reproduced without permission.

Only the original drawing should be relied upon. Contractors, sub-contractors and suppliers must verify all dimensions on site before commencing any work or making any shop drawings.

All shop drawings to be submitted to the architect for comment prior to fabrication.

This drawing is to be read in conjunction with the architect's specification, bills of quantities / schedules, structural, mechanical & electrical drawings and all discrepancies are to be reported to the architect.

Do not scale from this drawing. Dimensions are in millimetres unless otherwise stated.

NOTES

PLAN KEY: SYMBOLS

Plan symbols not to scale

Sounder: VoiceOFF

Motion Sensor: D-TECT 2 (colour tbc).

CCTV: BAN-TD-F4

Low Level Motion Sensor: FTN-AM (wireless)

Entry System & Monitor: Opale

Denotes windows with sensors (wireless)

Power Supply Unit

Recording Unit

CCTV Monitor

INTERNAL ELEVATION KEY

Proposed items shown in blue and actual size to elevation

Entry System & Monitor: Opale

Internal motion sensors as existing (refer to photo survey for full elevations).

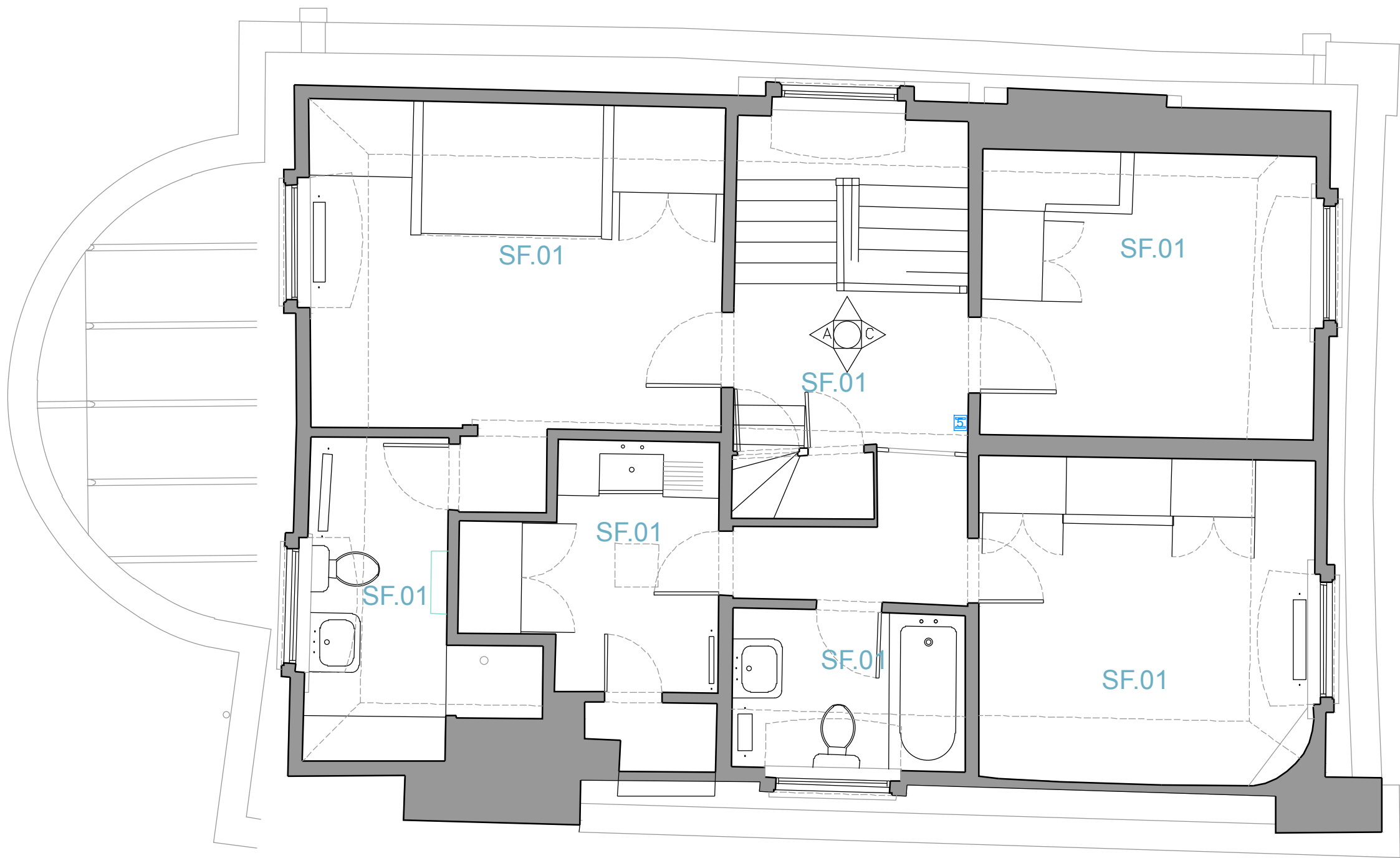

SECOND FLOOR PLAN

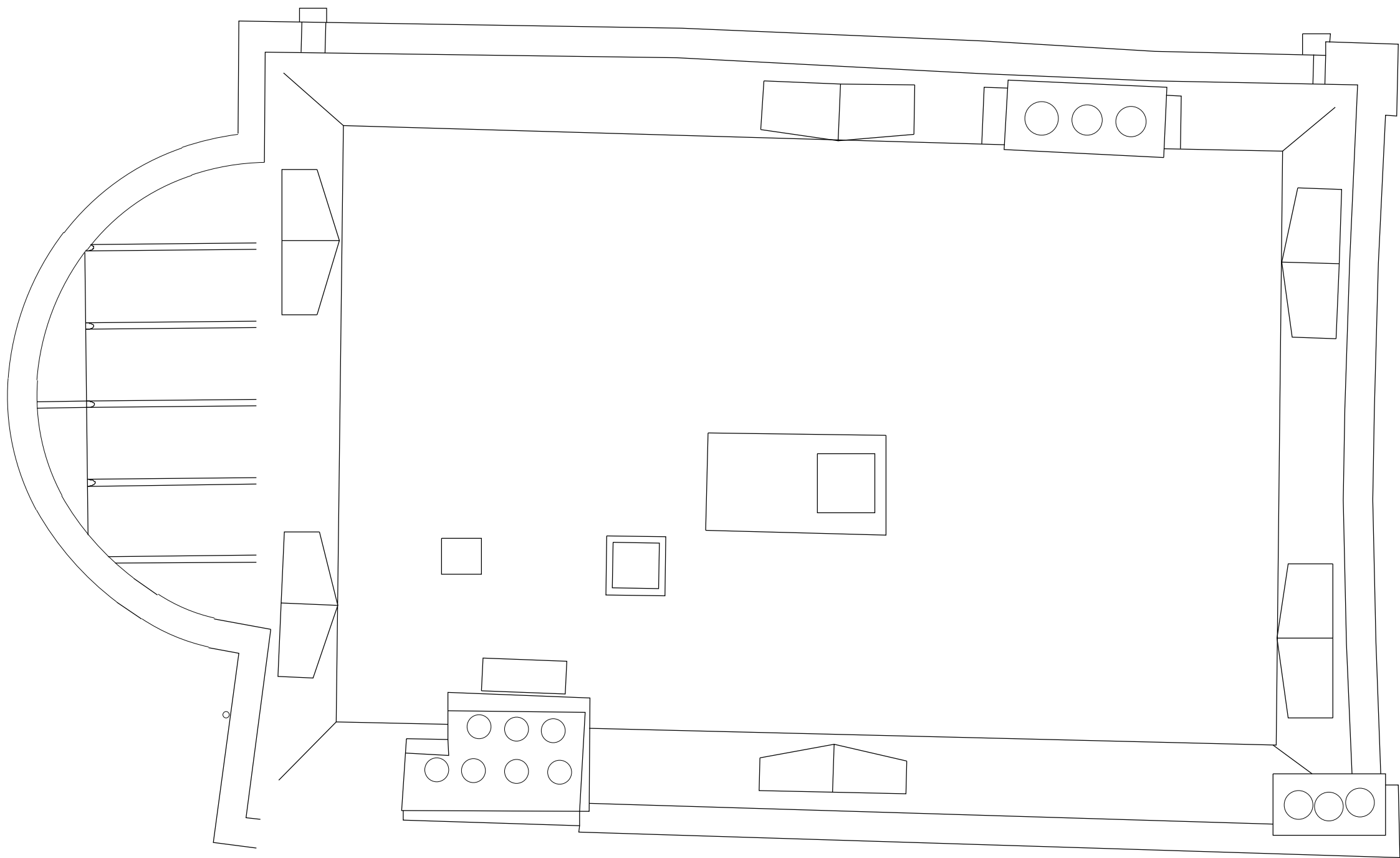
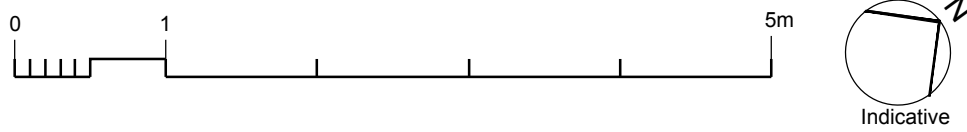

ROOF PLAN

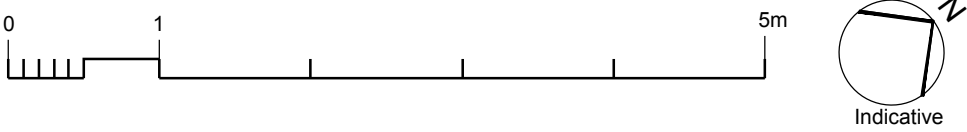

OPEN london  
architecture • surveying • interior design  
www.openlondon.uk.com  
mail@openlondon.uk.com

Mermaid House  
2 Puddle Dock  
Blackfriars  
EC4V 3DB  
t: 020 7332 2888

project  
Gardnor House  
NW3  
client

drawing title  
Second and Roof  
Floor Plans  
drawing status

|            |             |          |            |
|------------|-------------|----------|------------|
| scale      | date        | drawn by | checked by |
| 1:50 @ A1  | 09.01.20    |          |            |
| 1:100 @ A3 |             |          |            |
| job no.    | drawing no. | revision |            |
| 19023      | 103         | P2       |            |