

GROUND FLOOR PLAN

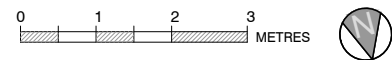

General Notes

No.	Revision/Issue	Date

Firm Name and Address
GOAStudio | London
 residential architecture
 Hoxton Mix | 86-90 Paul Street | EC2A 4NE | London

Project Name and Address
 New rear terraced area, conversion of existing window to a door, new glazed balustrades around the new terraced area, and green roof covering to existing flat roof extension to discharge Condition 4 of Planning Approval 2019/3705/P
 73 Goldhurst Terrace NW6 3HA, London

Project 1917B Finchley Road	Sheet EXISTING
Date July 2020	GROUND FLOOR PLAN
Scale 1:100 @ A3	1917B 01

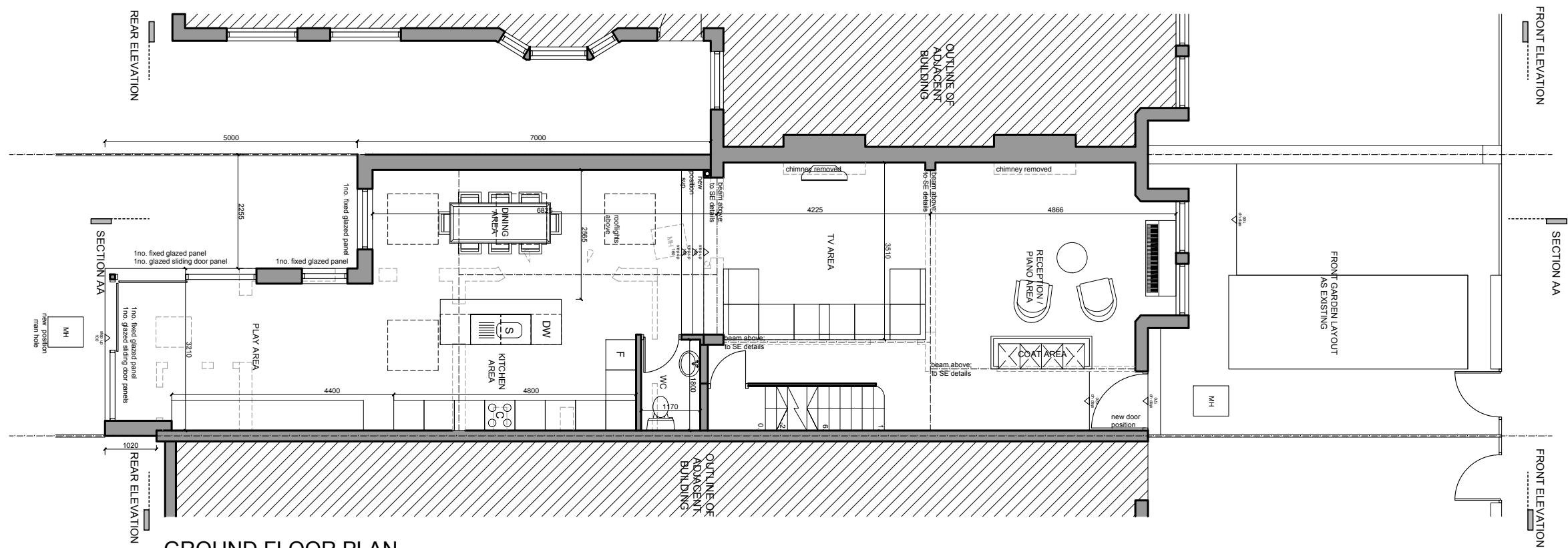

GROUND FLOOR PLAN

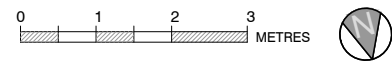

General Notes

No.	Revision/Issue	Date

Firm Name and Address
GOAStudio | London
 residential architecture
 Hoxton Mix | 86-90 Paul Street | EC2A 4NE | London

Project Name and Address
 New rear terraced area, conversion of existing window to a door, new glazed balustrades around the new terraced area, and green roof covering to existing flat roof extension to discharge Condition 4 of Planning Approval 2019/3705/P
 73 Goldhurst Terrace NW6 3HA, London

Project 1917B Finchley Road	Sheet PROPOSAL
Date July 2020	GROUND FLOOR PLAN
Scale 1:100 @ A3	1917B 12

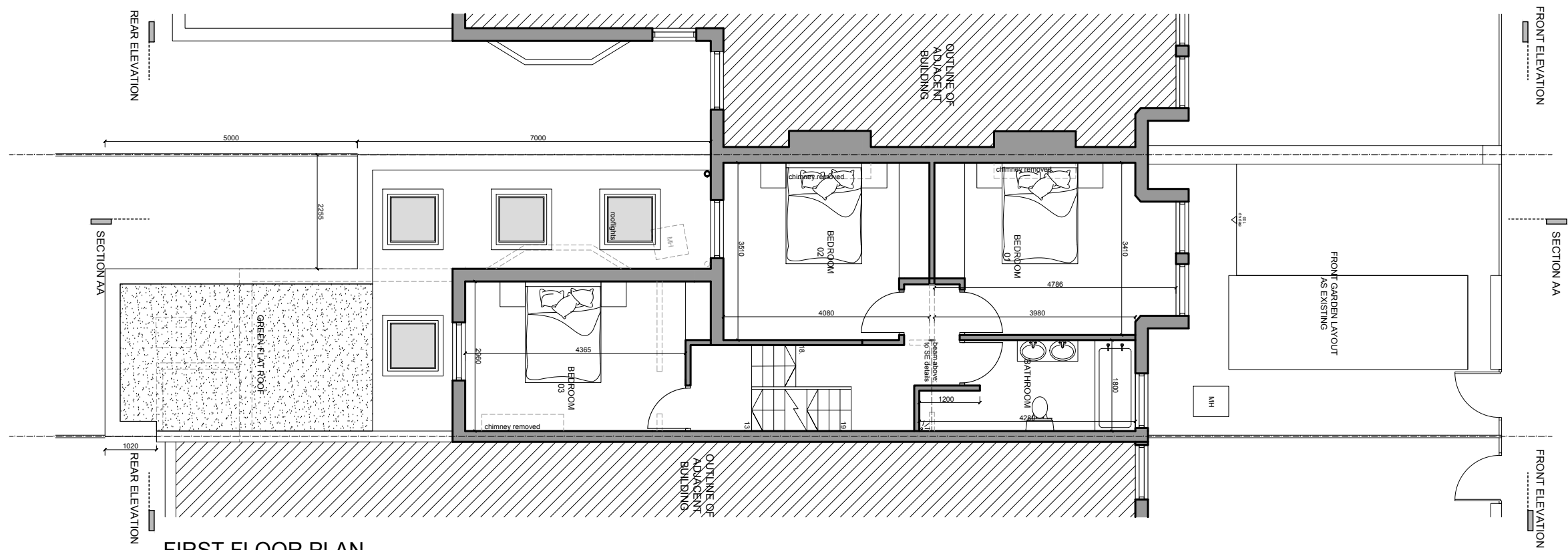

FIRST FLOOR PLAN

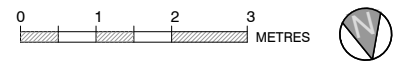

General Notes		
No.	Revision/Issue	Date
<p style="font-size: small; margin: 0;">Firm Name and Address</p> <p style="text-align: center; margin: 5px 0;">GOAStudio London residential architecture</p> <p style="font-size: x-small; margin: 0;">Hoxton Mix 86-90 Paul Street EC2A 4NE London</p>		
<p style="font-size: small; margin: 0;">Project Name and Address</p> <p style="font-size: x-small; margin: 0;">New rear terraced area, conversion of existing window to a door, new glazed balustrades around the new terraced area, and green roof covering to existing flat roof extension to discharge Condition 4 of Planning Approval 2019/3705/P</p> <p style="font-size: x-small; margin: 0; text-align: center;">73 Goldhurst Terrace NW6 3HA, London</p>		
Project	1917B Finchley Road	Sheet
Date	July 2020	EXISTING
Scale	1:100 @ A3	FIRST FLOOR PLAN
		1917B
		02

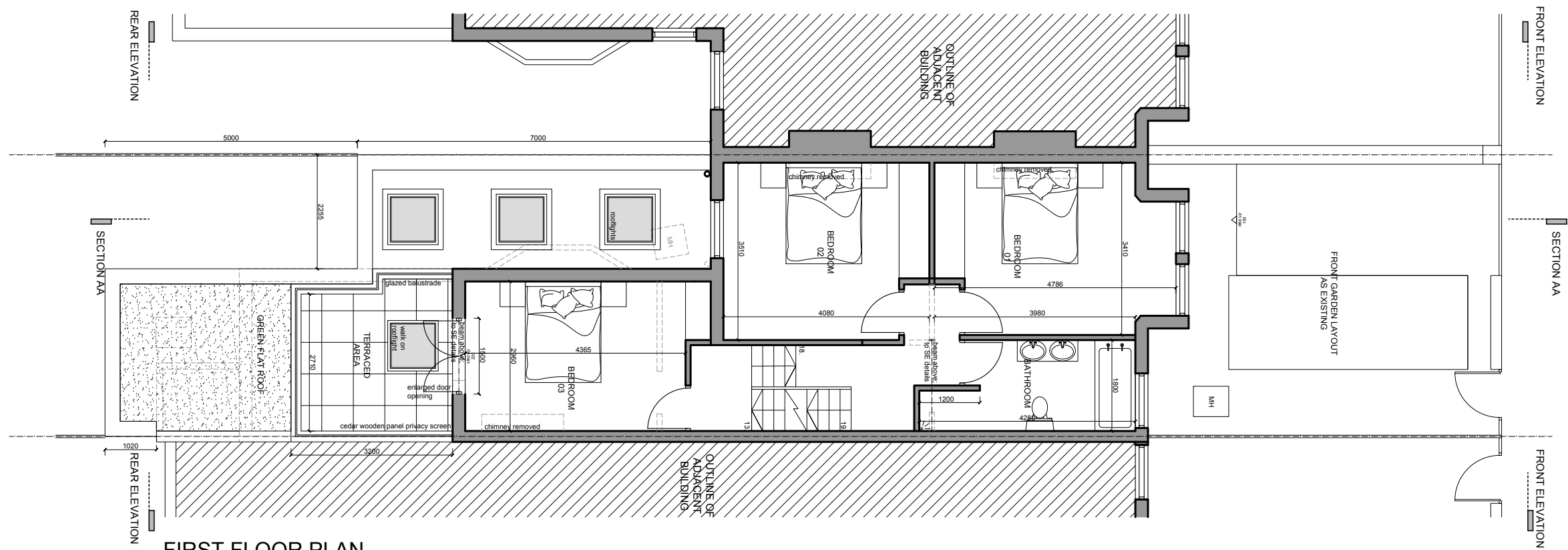

FIRST FLOOR PLAN



General Notes		
No.	Revision/Issue	Date
<p style="font-size: small; margin: 0;">Firm Name and Address</p> <p style="text-align: center; margin: 5px 0;">GOAStudio London residential architecture</p> <p style="font-size: x-small; margin: 0;">Hoxton Mix 86-90 Paul Street EC2A 4NE London</p>		
<p style="font-size: small; margin: 0;">Project Name and Address</p> <p style="font-size: x-small; margin: 0;">New rear terraced area, conversion of existing window to a door, new glazed balustrades around the new terraced area, and green roof covering to existing flat roof extension to discharge Condition 4 of Planning Approval 2019/3705/P</p> <p style="font-size: x-small; margin: 0; text-align: right;">73 Goldhurst Terrace NW6 3HA, London</p>		
Project 1917 Finchley Road	Sheet PROPOSAL FIRST FLOOR PLAN	1917B 12
Date July 2020		
Scale 1:100 @ A3		



REAR ELEVATION

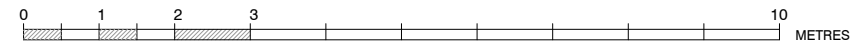

General Notes

No.	Revision/Issue	Date

Firm Name and Address

GOAStudio | London
residential architecture
 Hoxton Mix | 86-90 Paul Street | EC2A 4NE | London

Project Name and Address

New rear terraced area, conversion of existing window to a door, new glazed balustrades around the new terraced area, and green roof covering to existing flat roof extension to discharge Condition 4 of Planning Approval 2019/3705/P
 73 Goldhurst Terrace NW6 3HA, London

Project 1917B Finchley Road	Sheet EXISTING
Date July 2020	REAR ELEVATION
Scale 1:100 @ A3	1917B 03



REAR ELEVATION

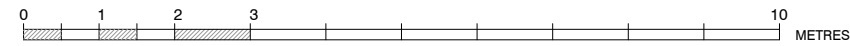

General Notes

No.	Revision/Issue	Date

Firm Name and Address

GOAStudio | London
residential architecture
 Hoxton Mix | 86-90 Paul Street | EC2A 4NE | London

Project Name and Address

New rear terraced area, conversion of existing window to a door, new glazed balustrades around the new terraced area, and green roof covering to existing flat roof extension to discharge Condition 4 of Planning Approval 2019/3705/P

73 Goldhurst Terrace NW6 3HA, London

Project 1917B Finchley Road	Sheet PROPOSAL
Date July 2020	REAR ELEVATION
Scale 1:100 @ A3	1917B 13



SECTION AA

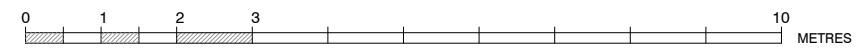

General Notes

No.	Revision/Issue	Date

Firm Name and Address
GOAStudio | London
 residential architecture
 Hoxton Mix | 86-90 Paul Street | EC2A 4NE | London

Project Name and Address
 New rear terraced area, conversion of existing window to a door, new glazed balustrades around the new terraced area, and green roof covering to existing flat roof extension to discharge Condition 4 of Planning Approval 2019/3705/P
 73 Goldhurst Terrace NW6 3HA, London

Project 1917B Finchley Road	Sheet EXISTING
Date July 2020	SECTION AA
Scale 1:100 @ A3	1917B 04



SECTION AA

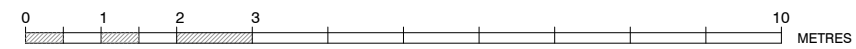

General Notes

No.	Revision/Issue	Date

Firm Name and Address

GOAStudio | London
residential architecture
Hoxton Mix | 86-90 Paul Street | EC2A 4NE | London

Project Name and Address

New rear terraced area, conversion of existing window to a door, new glazed balustrades around the new terraced area, and green roof covering to existing flat roof extension to discharge Condition 4 of Planning Approval 2019/3705/P

73 Goldhurst Terrace NW6 3HA, London

Project 1917B Finchley Road	Sheet PROPOSAL
Date July 2020	SECTION AA
Scale 1:100 @ A3	1917B 14