

Proposed

SECTION KEY PLAN

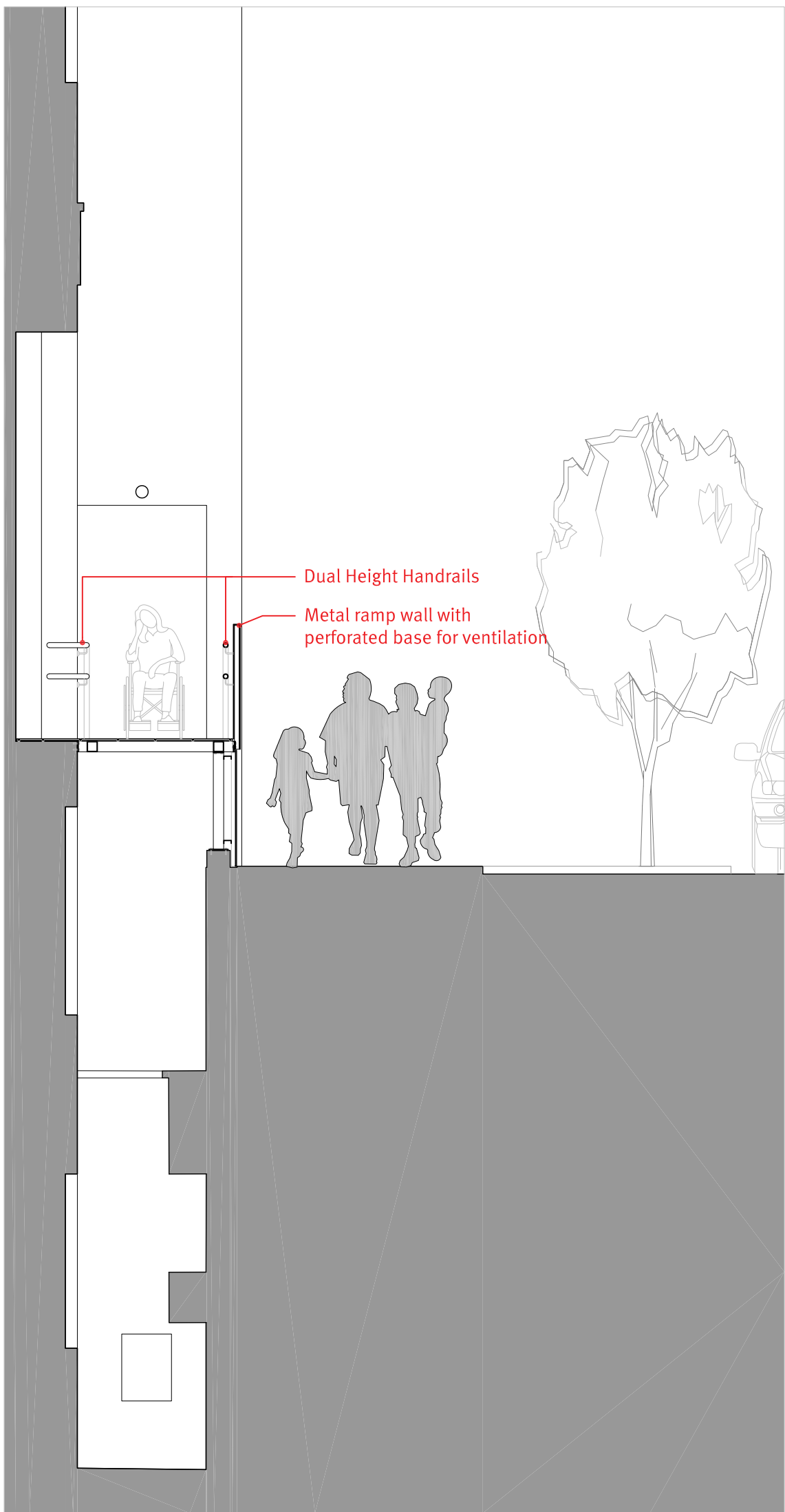

AA Long Section through Ramp  
1:50 @ A1

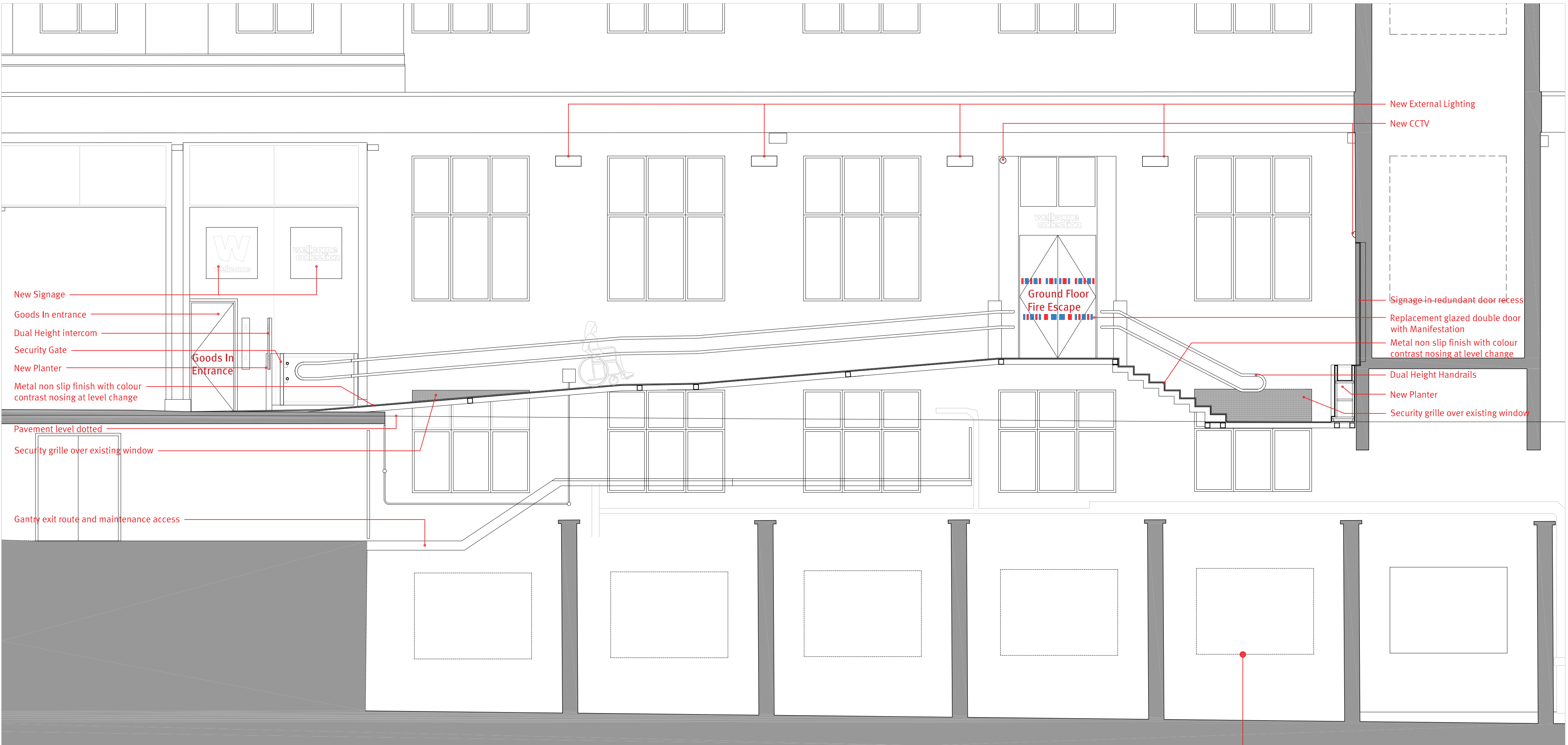
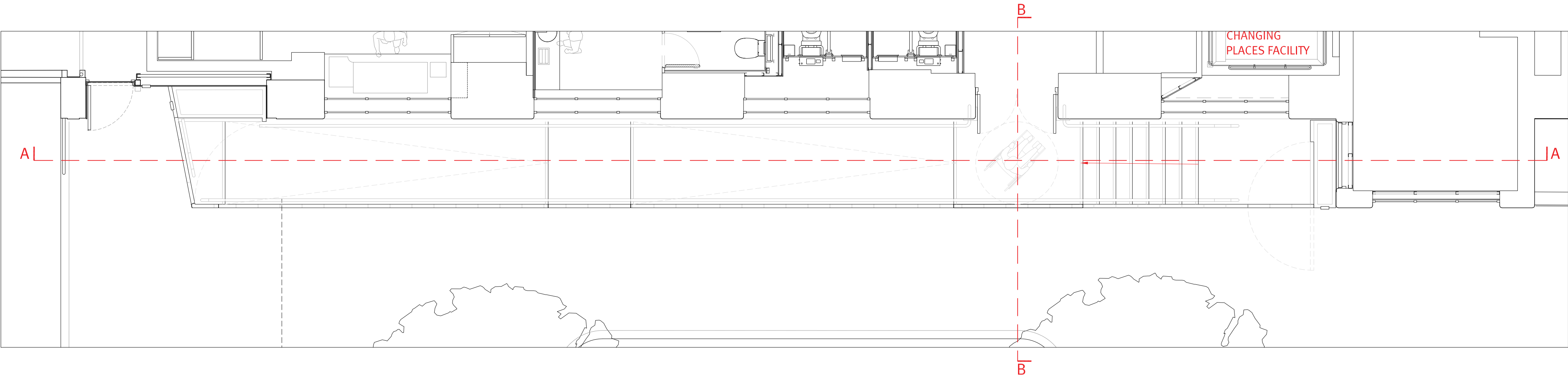

BB Cross Section through Ramp  
1:50 @ A1



REV	DATE	COMMENT
P	17.07.2020	Planning Application Issue

DISCLAIMER:  
This drawings is based on CAD drawings from a third party, as such 3|10 Studio cannot guarantee its accuracy.  
Do not scale dimensions off drawings. Use written or calculated dimensions. The contractor is responsible for checking dimensions before ordering or starting work.  
This document contains confidential and proprietary information that cannot be reproduced or divulged, in whole or in part, without written authorisation from 3|10 studio ltd.  
DRAWINGS NOT FOR CONSTRUCTION PURPOSED

STATUS: Planning Application Submission

CLIENT:  
The Wellcome Trust  
215 Euston Road  
London  
NW1 2BE



PROJECT NAME:  
Wellcome Collection  
183 Euston Road  
Gower Place Accessible Ramp

DRAWING NUMBER:  
L067\_A\_G200\_S\_01

DATE:  
06.07.2020

DRAWING TITLE:  
General Arrangement  
Proposed Sections 1 of 2



REVISION  
P

SCALE:  
1:50 @ A1

3|10 studio  
architecture

Brightbow Workspace  
62 Bedminster Parade  
Bristol  
BS3 4HL  
TEL 0117 223 0078  
info@310studio.co.uk  
www.310studio.co.uk

RIBA  
Chartered Practice