

Proposed

KEY

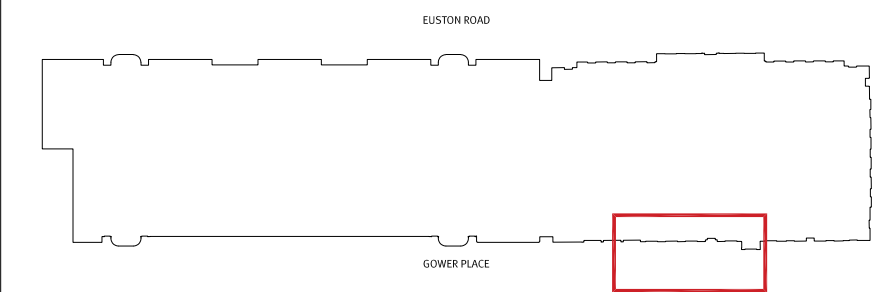

DISCLAIMER:
This drawings is based on CAD drawings from a third party, as such 3|10 Studio cannot guarantee its accuracy.
Do not scale dimensions off drawings. Use written or calculated dimensions. The contractor is responsible for checking dimensions before ordering or starting work.

This document contains confidential and proprietary information that cannot be reproduced or divulged, in whole or in part, without written authorisation from 3|10 studio ltd.
DRAWINGS NOT FOR CONSTRUCTION PURPOSED



01 General Arrangement - Proposed Elevation
1:200 @ A1



02



02 Proposed Detail Elevation
1:50 @ A1



REV	DATE	COMMENT
P	17.07.2020	Planning Application Issue

STATUS: Planning Application Submission

DATE:	DRAWING TITLE:	SCALE:
06.07.2020	General Arrangement Proposed Elevations	Varies

PROJECT NAME:	DRAWING NUMBER	REVISION
Wellcome Collection 183 Euston Road Gower Place Accessible Ramp	Lo67_A_G200_E	P

CLIENT:
The Wellcome Trust
215 Euston Road
London
NW1 2BE



3|10 studio
architecture

Brightbow Workspace
62 Bedminster Parade
Bristol
BS3 4HL

TEL 0117 223 0078
info@310studio.co.uk
www.310studio.co.uk

RIBA 
Chartered Practice