

Existing

SECTION KEY PLAN

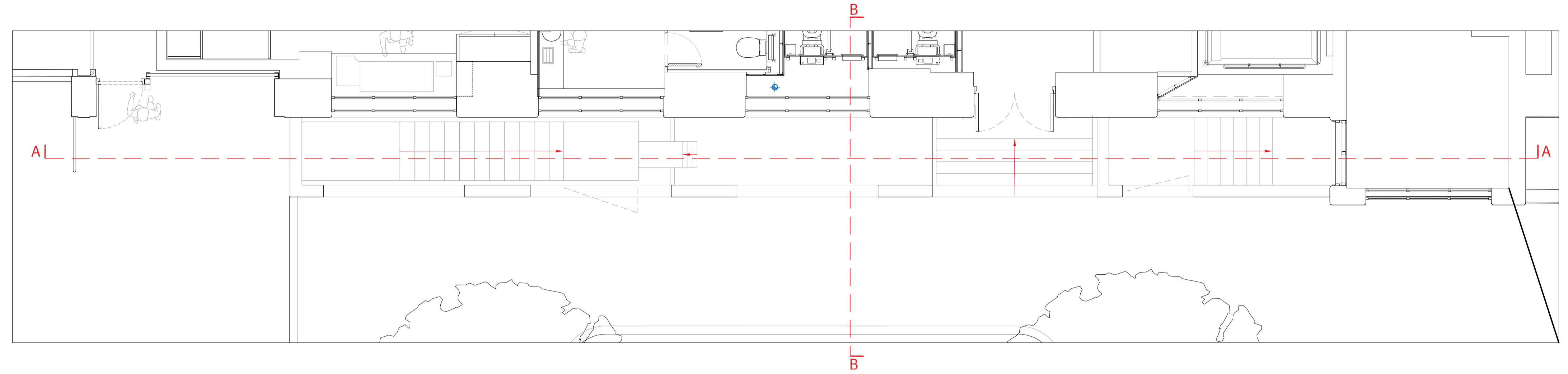

AA Existing Long Section through Moat  
1:50 @ A1

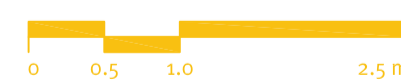

BB Existing Cross Section through Moat  
1:50 @ A1

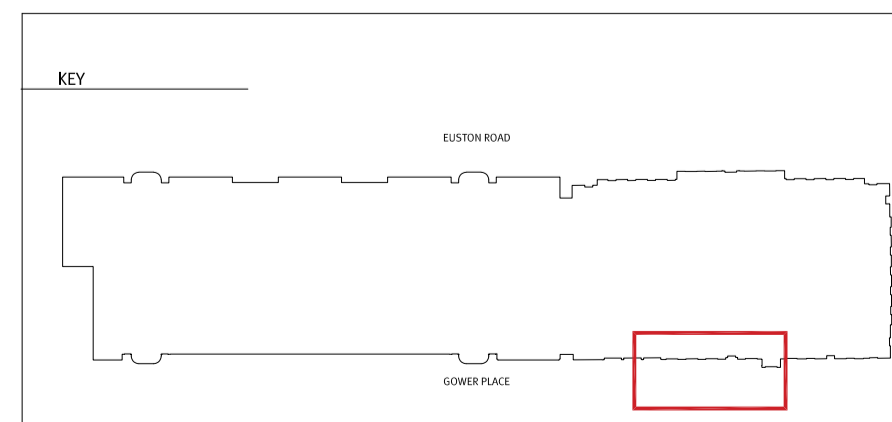

REV	DATE	COMMENT
P	17.07.2020	Planning Application Issue

**DISCLAIMER:**  
This drawings is based on CAD drawings from a third party, as such 3|10 Studio cannot guarantee its accuracy.  
Do not scale dimensions off drawings. Use written or calculated dimensions. The contractor is responsible for checking dimensions before ordering or starting work.  
This document contains confidential and proprietary information that cannot be reproduced or divulged, in whole or in part, without written authorisation from 3|10 studio ltd.  
DRAWINGS NOT FOR CONSTRUCTION PURPOSED

**STATUS:** Planning Application Submission

**CLIENT:**  
The Wellcome Trust  
215 Euston Road  
London  
NW1 2BE



**PROJECT NAME:** Wellcome Collection  
**183 Euston Road**  
**Gower Place Accessible Ramp**

**DRAWING NUMBER:** Lo67\_A\_G200\_XS

**DATE:** 06.07.2020  
**DRAWING TITLE:** General Arrangement Existing Sections

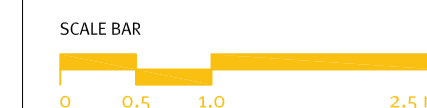

**REVISION:** P

**SCALE:** 1:50 @ A1

**3|10 studio**  
architecture

Brightbow Workspace  
62 Bedminster Parade  
Bristol  
BS3 4HL

TEL 0117 223 0078  
info@310studio.co.uk  
www.310studio.co.uk

