

Jayne Fisher Design

68 Heathside Esher Surrey KT10 9TF
07931 343181
jayne.fisher@virgin.net
www.jaynefisherdesign.com

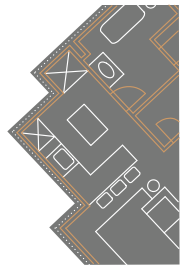

Client: Uday Malhotra
Site: 38 Crediton Hill
Drawing Title: ground floor apartment plan as proposed
Drawing No: 001a
Rev: F(31/05/2020)
Scale: 1:50 @ A3
Date: 10.10.2018

NB Any dimensions shown are scaled from the drawing. All dimensions to be verified on site at above site address prior to any work being carried out, no dimensions to be taken from this drawing.

as proposed



North



existing window to be blocked in

900mm range cooker and concealed extractor

600mm full height storage unit

bedroom

study

bathroom

kitchen

dining room

shower room

under stairs storage /

entrance to apartment 2

entrance to ground floor apartment

17 steps assuming 2800mm ceiling height

entrance hall

electricity meters

front reception

GROUND FLOOR