

Jayne Fisher Design

68 Heathside Esher Surrey KT10 9TF
07931 343181
jayne.fisher@virgin.net
www.jaynefisherdesign.com

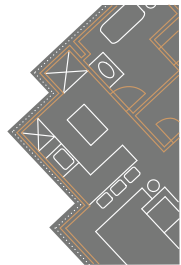

Client: Uday Malhotra
Site: 38 Crediton Hill
Drawing Title: ground floor plan as existing
Drawing No: 001
Rev:
Scale: 1:50 @ A3
Date: 10.10.2018

NB Any dimensions shown are scaled from the drawing. All dimensions to be verified on site at above site address prior to any work being carried out, no dimensions to be taken from this drawing.

as existing



GROUND FLOOR

North



NOTE
Ground floor apartment outlined in blue

