

1 Level GF Plant Room Location 1
1 : 125

Notes

This drawing is copyright and owned by My Construction, and is for use on this project and site only unless contractually stated otherwise.

DO NOT SCALE this drawing (printed or electronic versions). Contractors must check all dimensions from site.

All other design team elements, where indicated, have been imported from the consultant's drawings and reference should be made to the individual consultant's drawings for exact setting out, size and type of component.

Discrepancies and / or ambiguities within this drawing, between it and information given elsewhere, must be reported immediately to the architect for clarification before proceeding.

All works are to be carried out in accordance with the latest British Standards and Codes of Practice unless specifically directed otherwise in the specification.

Responsibility for the reproduction of this drawing in paper form, or if issued in electronic format, lies with the recipient to check that all information has been replicated in full and is correct when compared to the original paper or electronic image. Graphical representations of equipment on this drawing have been co-ordinated, but are approximations only. Please refer to the Specifications and / or Details for actual sizes and / or specific contractor construction information.

This original document is issued for the purpose indicated below and contains information of confidential nature. Further copies and circulation will be strictly in accordance with the confidentiality agreement under the contract.

SAFETY, HEALTH AND ENVIRONMENTAL INFORMATION

Refer to the relevant Construction (Design and Management) documentation where applicable.

It is assumed that all works on this drawing will be carried out by a competent contractor, working where appropriate to an approved method statement.

R2	For Comment	05/05/2020
R1	For Comment	20/04/2020
Rev	Description	Date

Unit 5, Sage House
Horsehoe Chase, London, NW2 7JN
T: +44 (0)20 8850 5187
E: info@myconstruction.co.uk
S: www.myconstruction.co.uk



Client
Criterion Capital LTD

Project
112 GREAT RUSSELL STREET

Drawing Title
GF Level Plant Room Location

Purpose of Issue		Status	
For Comment		A	
Project Number	Scale	Date	
W602	1 : 125	26-06-2020	
Revision	Drawn By	Check By	Approved By
R2	JMJT	DA	DA

A1 Drawing Identifier
project origin zone level type role number description
W602-MYC-00-00-DR-ME-5921

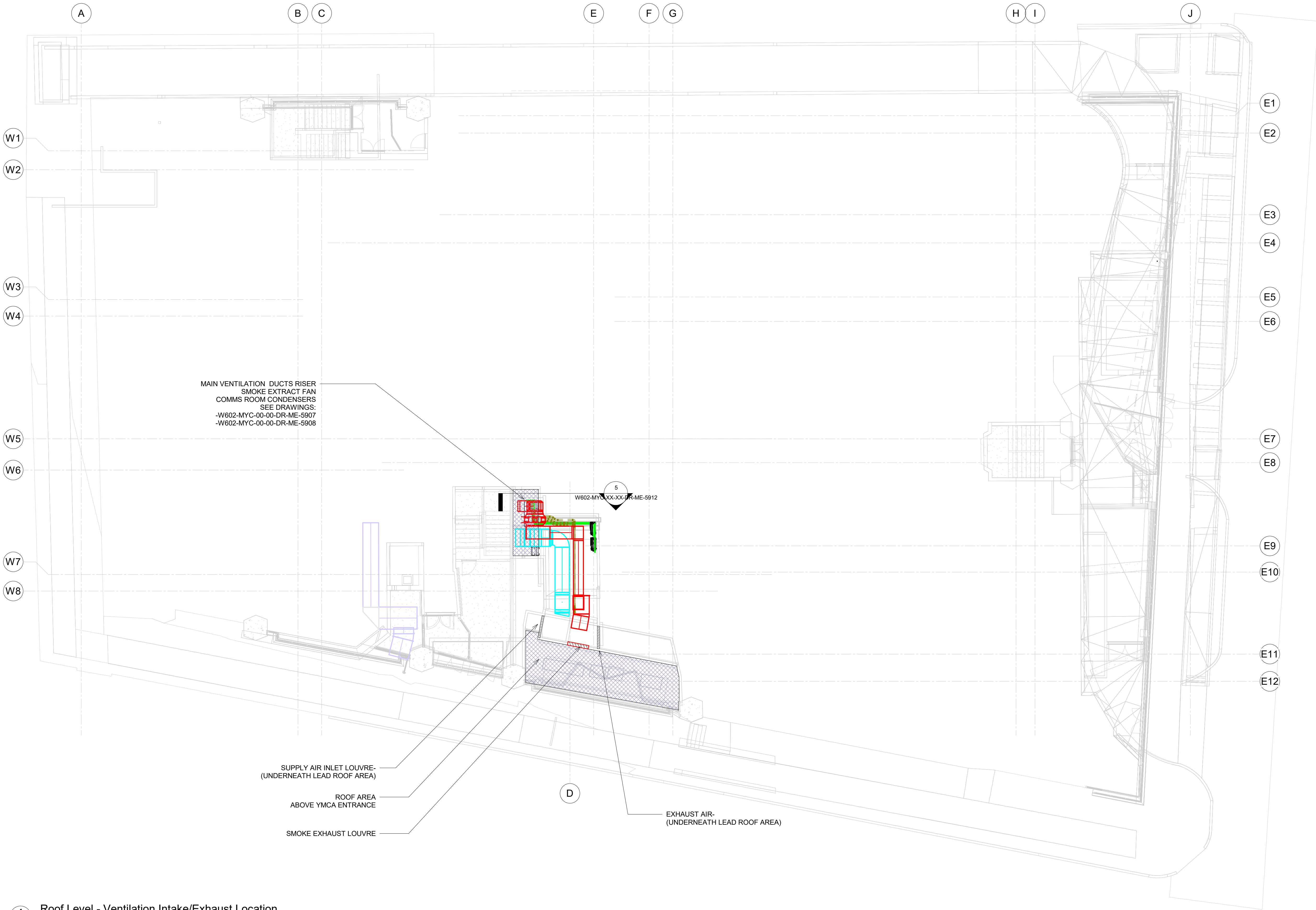

1 Roof Level - Ventilation Intake/Exhaust Location
1 : 125

Notes

This drawing is copyright and owned by My Construction, and is for use on this project and site only unless contractually stated otherwise.

DO NOT SCALE this drawing (printed or electronic versions). Contractors must check all dimensions from site.

All other design team elements, where indicated, have been imported from the consultant's drawings and reference should be made to the individual consultant's drawings for exact setting out, size and type of component.

Discrepancies and / or ambiguities within this drawing, between it and information given elsewhere, must be reported immediately to the architect for clarification before proceeding.

All works are to be carried out in accordance with the latest British Standards and Codes of Practice unless specifically directed otherwise in the specification.

Responsibility for the reproduction of this drawing in paper form, or if issued in electronic format, lies with the recipient to check that all information has been replicated in full and is correct when compared to the original paper or electronic image. Graphical representations of equipment on this drawing have been co-ordinated, but are approximations only. Please refer to the Specifications and / or Details for actual sizes and / or specific contractor construction information.

This original document is issued for the purpose indicated below and contains information of confidential nature. Further copies and circulation will be strictly in accordance with the confidentiality agreement under the contract.

SAFETY, HEALTH AND ENVIRONMENTAL INFORMATION

Refer to the relevant Construction (Design and Management) documentation where applicable.

It is assumed that all works on this drawing will be carried out by a competent contractor, working where appropriate to an approved method statement.

R2	For Comment	05/06/2020
R1	For Comment	24/04/2020
Rev	Description	Date



Unit 5, Sage House
Horsehoe Chase, London, NW2 7JN
T: +44 (0)20 8850 5147
E: info@myconstruction.co.uk
S: www.myconstruction.co.uk

Client
Criterion Capital LTD

Project
112 GREAT RUSSELL STREET

Drawing Title
Roof Level - Ventilation Intake / Exhaust Location

Purpose of Issue		Status	
For Comment		A	
Project Number	Scale	Date	
W602	1 : 125	26-06-2020	
Revision	Drawn By	Check By	Approved By
R2	JMJT	DA	DA

A1 Drawing Identifier
project origin zone level type role number description
W602-MYC-00-00-DR-ME-5924

Notes

This drawing is copyright and owned by My Construction, and is for use on this project and site only unless contractually stated otherwise.

DO NOT SCALE this drawing (printed or electronic versions). Contractors must check all dimensions from site.

All other design team elements, where indicated, have been imported from the consultant's drawings and reference should be made to the individual consultant's drawings for exact setting out, size and type of component.

Discrepancies and / or ambiguities within this drawing, between it and information given elsewhere, must be reported immediately to the architect for clarification before proceeding.

All works are to be carried out in accordance with the latest British Standards and Codes of Practice unless specifically directed otherwise in the specification.

Responsibility for the reproduction of this drawing in paper form, or if issued in electronic format, lies with the recipient to check that all information has been replicated in full and is correct when compared to the original paper or electronic image. Graphical representations of equipment on this drawing have been co-ordinated, but are approximations only. Please refer to the Specifications and / or Details for actual sizes and / or specific contractor construction information.

This original document is issued for the purpose indicated below and contains information of confidential nature. Further copies and circulation will be strictly in accordance with the confidentiality agreement under the contract.

SAFETY, HEALTH AND ENVIRONMENTAL INFORMATION

Refer to the relevant Construction (Design and Management) documentation where applicable.

It is assumed that all works on this drawing will be carried out by a competent contractor, working where appropriate to an approved method statement.

NOTE

REFER TO PLANT SCHEMATICS FOR VALVE ARRANGEMENT & CONNECTIONS.

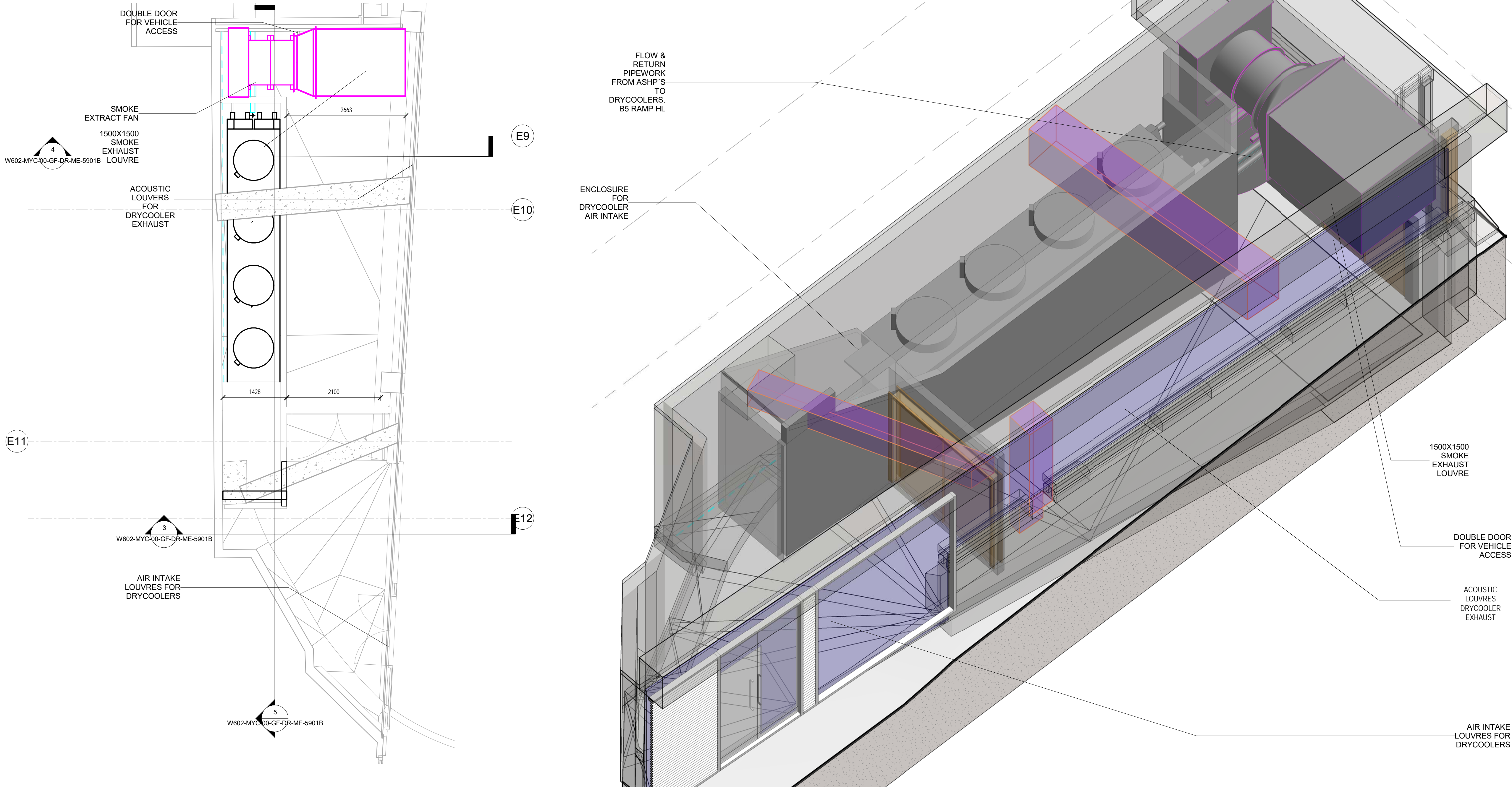

1 Ramp Drycooler GF
1 : 50

2 Ramp Drycooler 3D

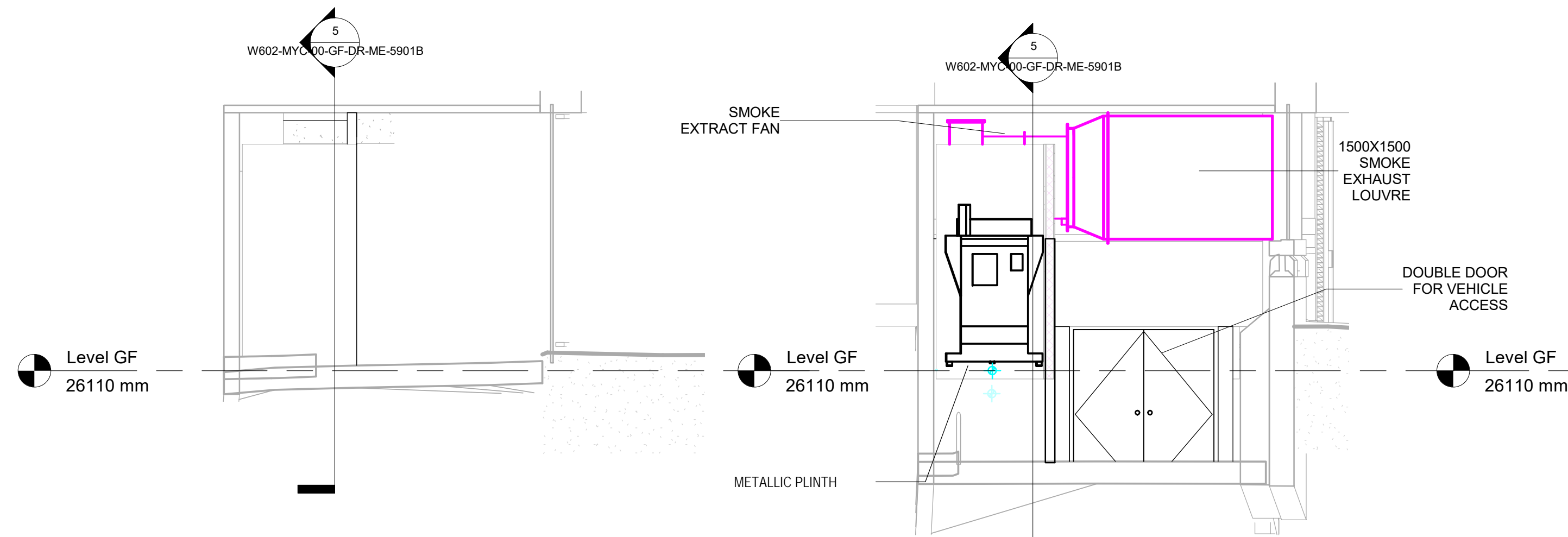

3 Sec. Drycooler L.GF 2
1 : 50

4 Sec. Drycooler L.GF 3
1 : 50

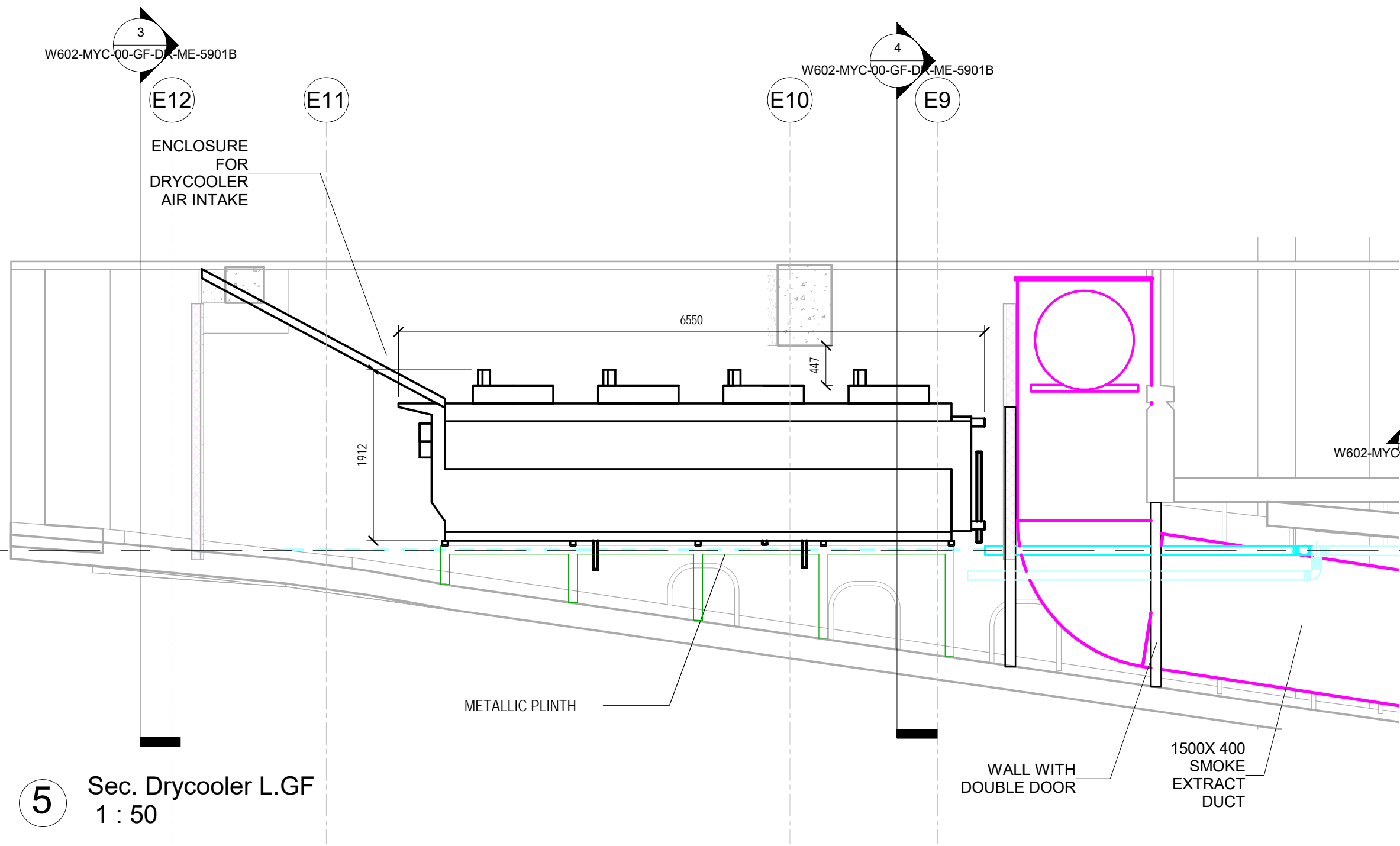

5 Sec. Drycooler L.GF
1 : 50

Rev	Description	Date
R1	For Construction	20/03/2020



Client
Criterion Capital LTD

Project
112 GREAT RUSSELL STREET

Drawing Title
DRYCOOLER PLANT ROOM LAYOUT (B5 RAMP ACCESS)

Purpose of Issue	Status
For Comment	A
Project Number W602	Scale As indicated
Revision R1	Date 26-06-2020

Drawn By	Check By	Approved By
JMJT	KP	DA

A1 Drawing Identifier
project origin zone level type role number description

W602-MYC-00-GF-DR-ME-5901B

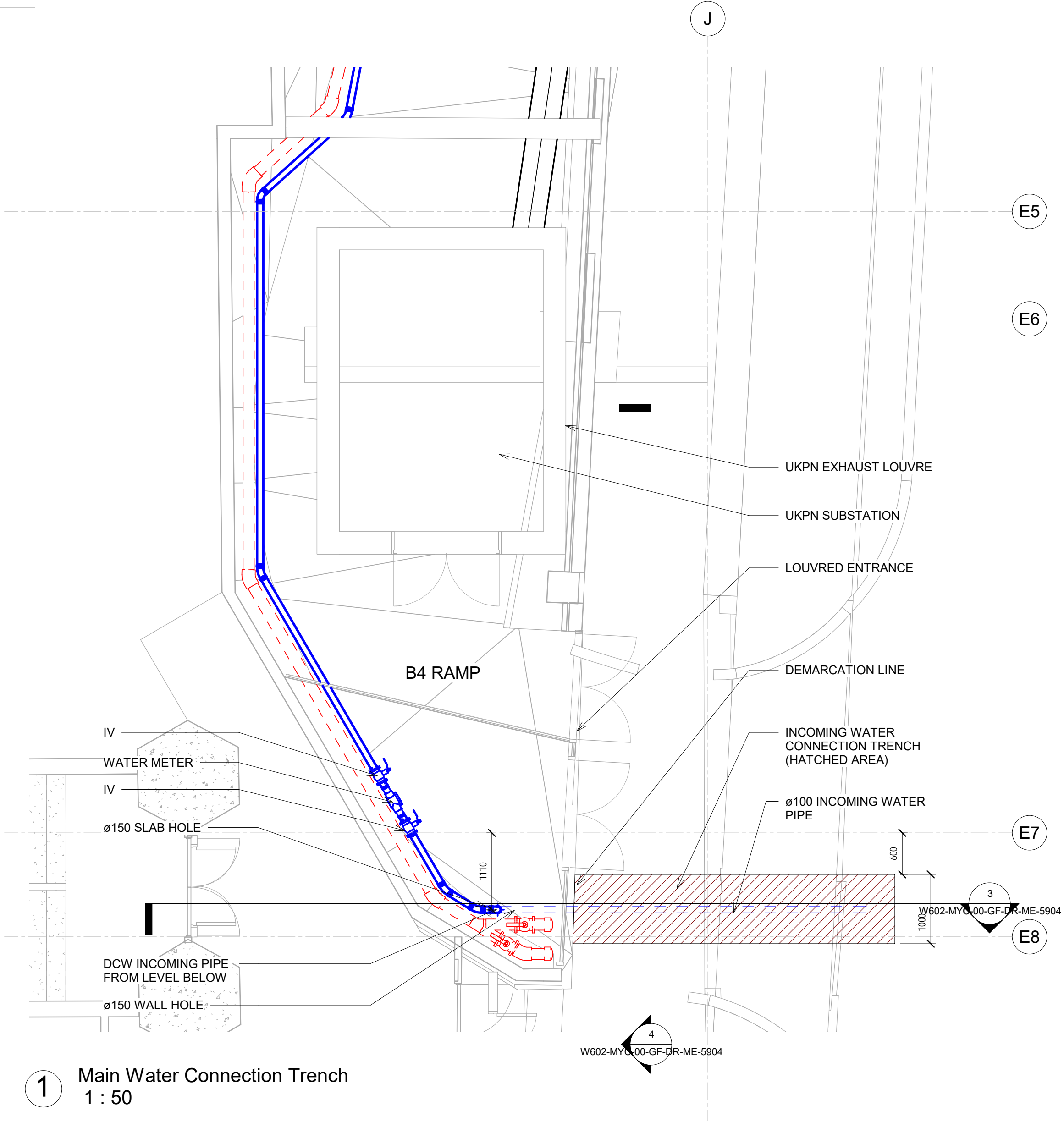

1 Main Water Connection Trench
1 : 50

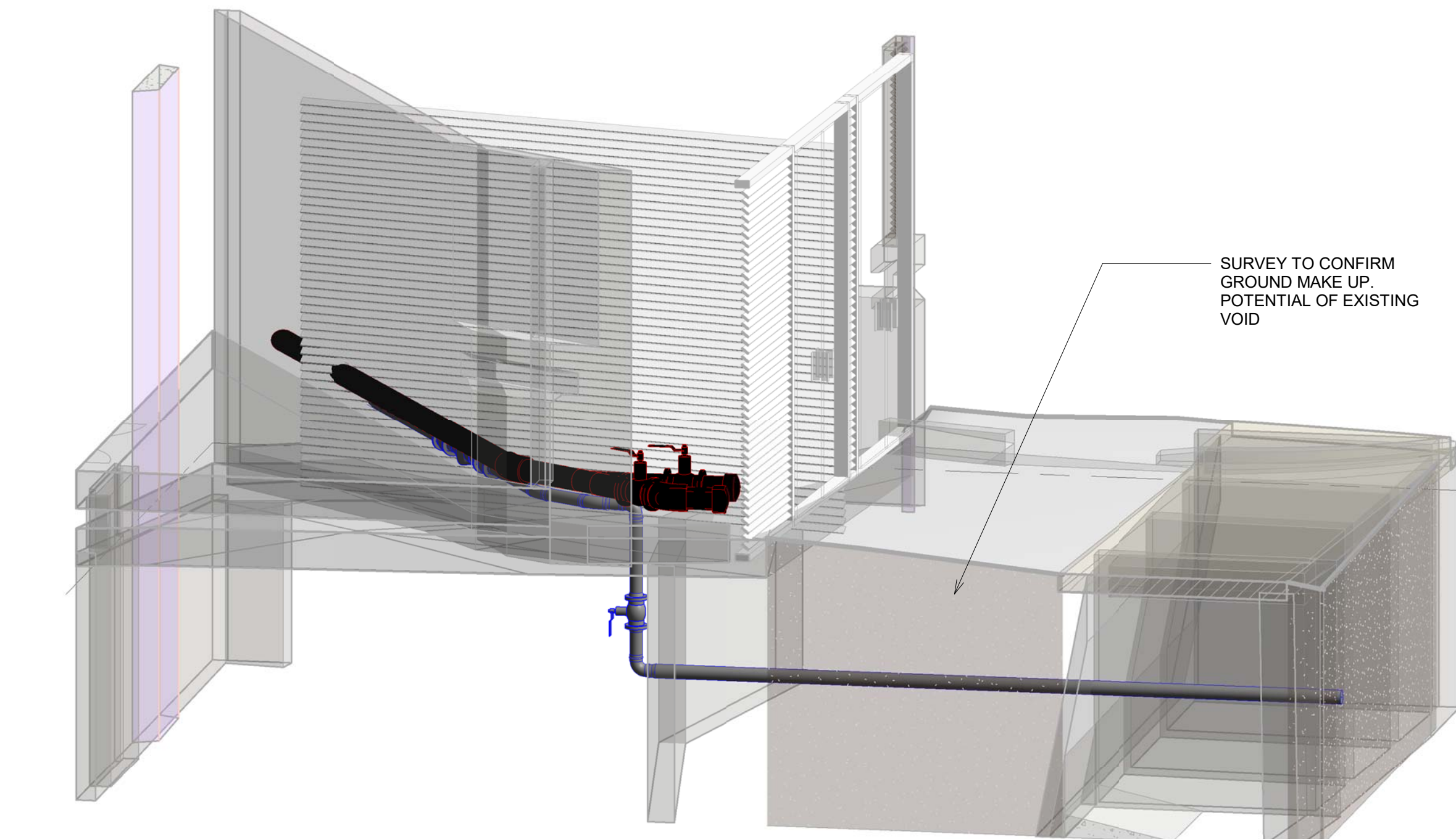

2 Main Water Connection Trench

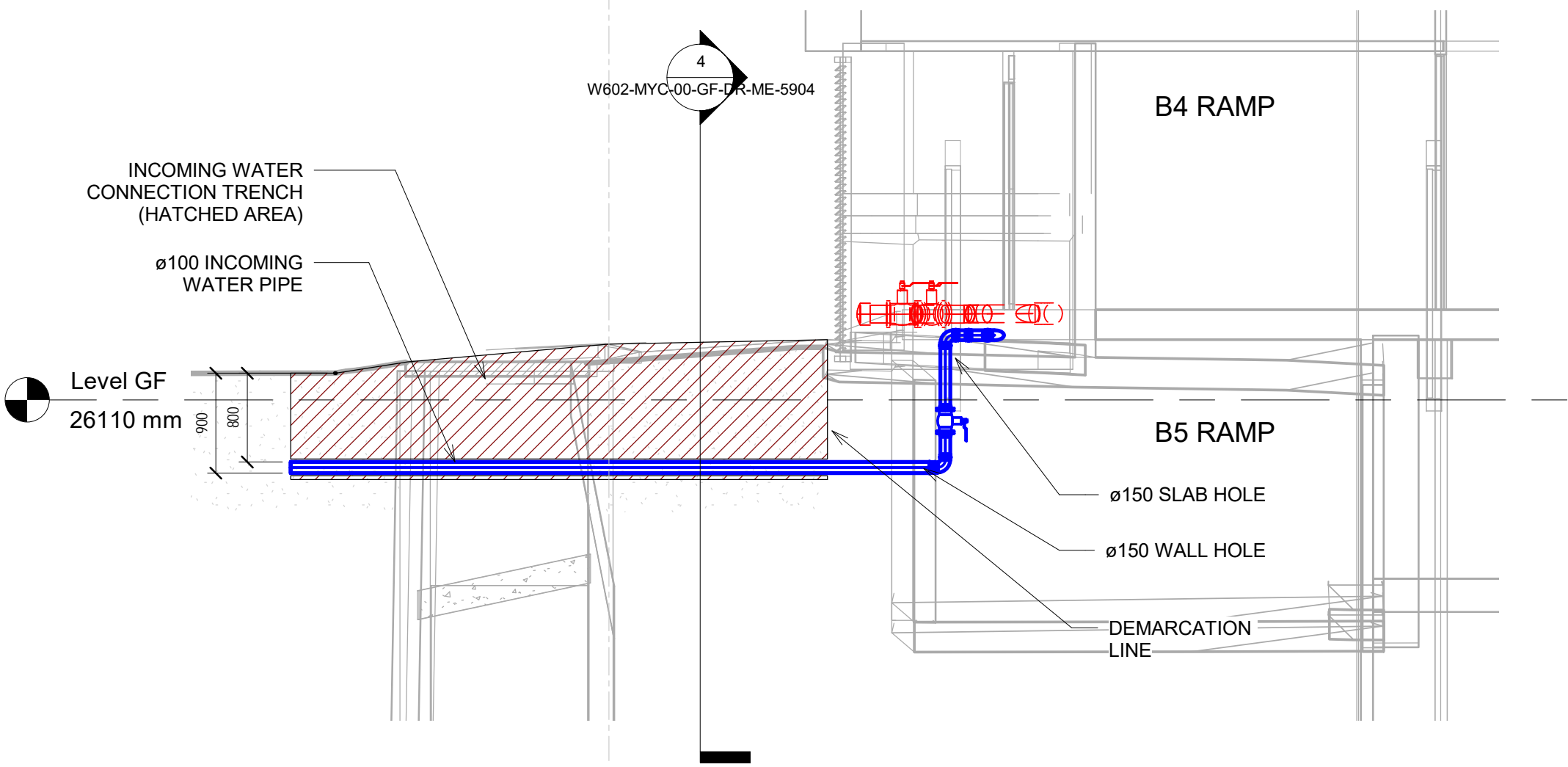
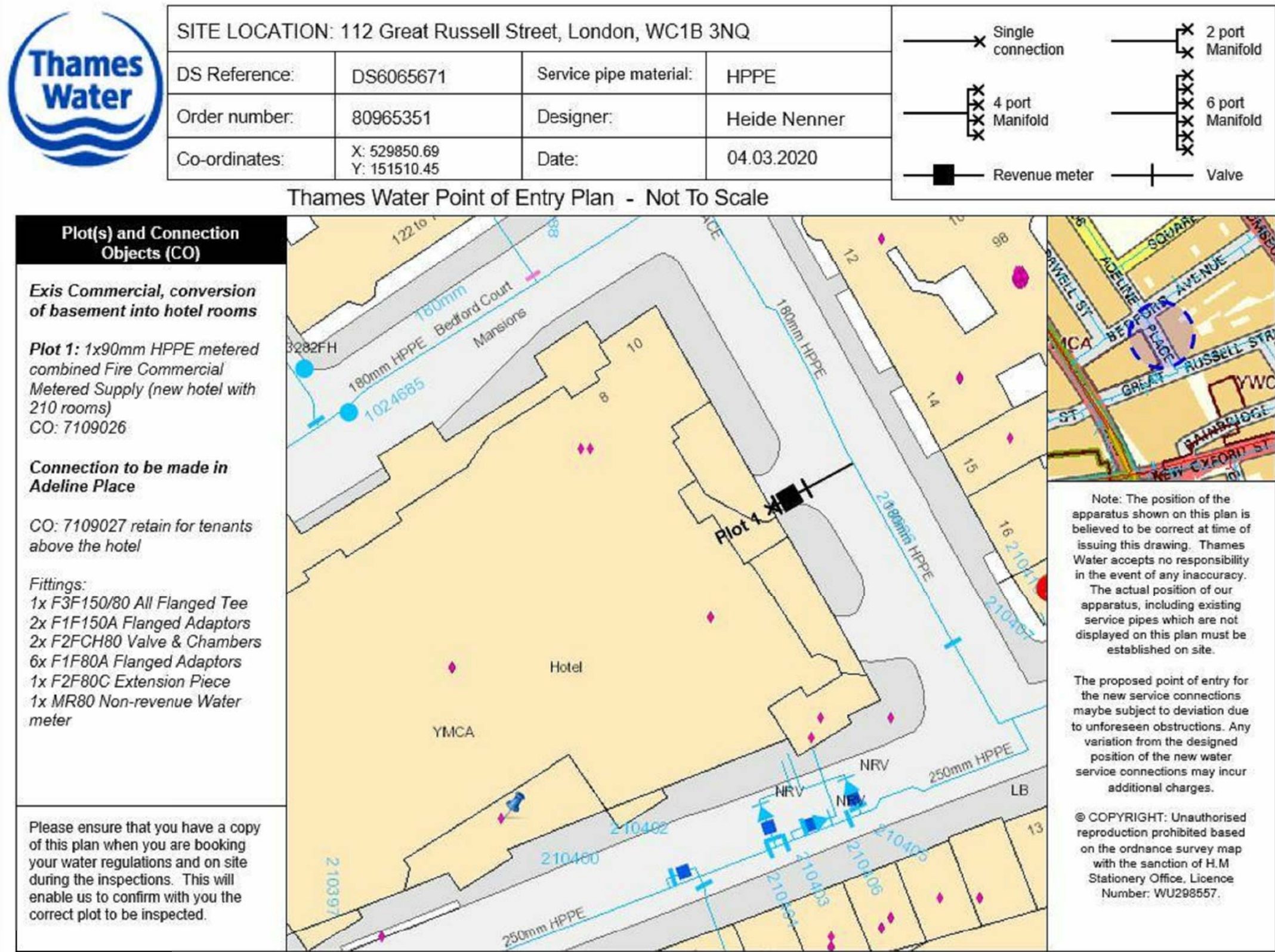

3 Main Incoming Water Pipe Trench Section 1
1 : 50

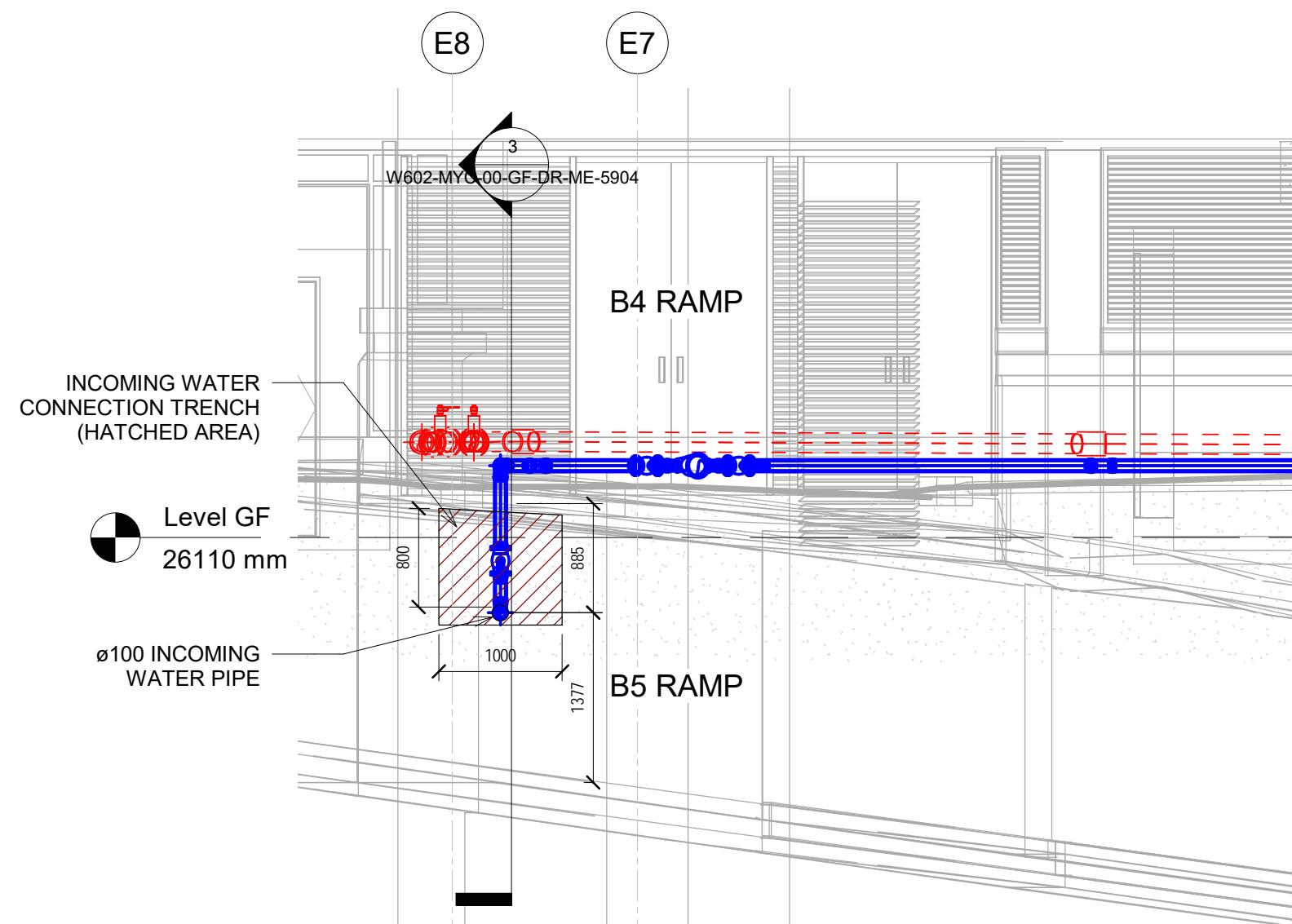

4 Main Incoming Water Pipe Trench Section 2
1 : 50

Notes

This drawing is copyright and owned by My Construction, and is for use on this project and site only unless contractually stated otherwise.

DO NOT SCALE this drawing (printed or electronic versions). Contractors must check all dimensions from site.

All other design team elements, where indicated, have been imported from the consultant's drawings and reference should be made to the individual consultant's drawings for exact setting out, size and type of component.

Discrepancies and / or ambiguities within this drawing, between it and information given elsewhere, must be reported immediately to the architect for clarification before proceeding.

All works are to be carried out in accordance with the latest British Standards and Codes of Practice unless specifically directed otherwise in the specification.

Responsibility for the reproduction of this drawing in paper form, or if issued in electronic format, lies with the recipient to check that all information has been replicated in full and is correct when compared to the original paper or electronic image. Graphical representations of equipment on this drawing have been co-ordinated, but are approximations only. Please refer to the Specifications and / or Details for actual sizes and / or specific contractor construction information.

This original document is issued for the purpose indicated below and contains information of confidential nature. Further copies and circulation will be strictly in accordance with the confidentiality agreement under the contract.

SAFETY, HEALTH AND ENVIRONMENTAL INFORMATION

Refer to the relevant Construction (Design and Management) documentation where applicable.

It is assumed that all works on this drawing will be carried out by a competent contractor, working where appropriate to an approved method statement.

Rev	Description	Date
R1	For Comment	26/06/2020



Unit 5, Sage House,
Horsehoe Chase, London, NW2 7JN
T: +44 (0)20 8850 5187
E: info@myconstruction.co.uk
S: www.myconstruction.co.uk

Client
Criterion Capital LTD

Project
112 GREAT RUSSELL STREET

Drawing Title
Incoming Mains Water Connection

Purpose of Issue For Comment		Status A
Project Number W602	Scale 1 : 50	Date 26-06-2020
Revision R1	Drawn By JMJT	Check By DA
	Approved By DA	

A1 Drawing Identifier
project origin zone level type role number description
W602-MYC-00-GF-DR-ME-5904

Notes

This drawing is copyright and owned by My Construction, and is for use on this project and site only unless contractually stated otherwise.

DO NOT SCALE this drawing (printed or electronic versions). Contractors must check all dimensions from site.

All other design team elements, where indicated, have been imported from the consultant's drawings and reference should be made to the individual consultant's drawings for exact setting out, size and type of component.

Discrepancies and / or ambiguities within this drawing, between it and information given elsewhere, must be reported immediately to the architect for clarification before proceeding.

All works are to be carried out in accordance with the latest British Standards and Codes of Practice unless specifically directed otherwise in the specification.

Responsibility for the reproduction of this drawing in paper form, or if issued in electronic format, lies with the recipient to check that all information has been replicated in full and is correct when compared to the original paper or electronic image. Graphical representations of equipment on this drawing have been co-ordinated, but are approximations only. Please refer to the Specifications and / or Details for actual sizes and / or specific contractor construction information.

This original document is issued for the purpose indicated below and contains information of confidential nature. Further copies and circulation will be strictly in accordance with the confidentiality agreement under the contract.

SAFETY, HEALTH AND ENVIRONMENTAL INFORMATION

Refer to the relevant Construction (Design and Management) documentation where applicable.

It is assumed that all works on this drawing will be carried out by a competent contractor, working where appropriate to an approved method statement.

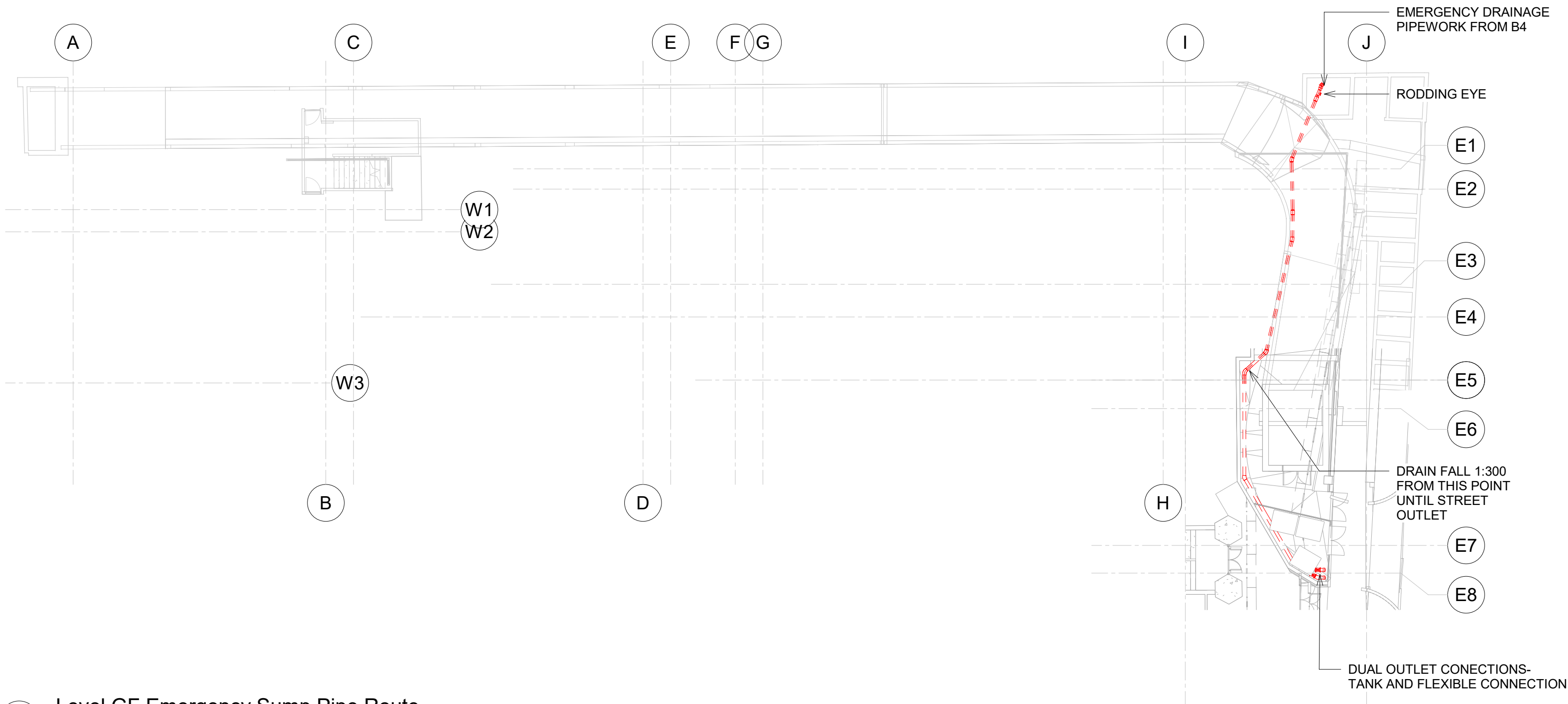

1 Level GF Emergency Sump Pipe Route
1 : 200

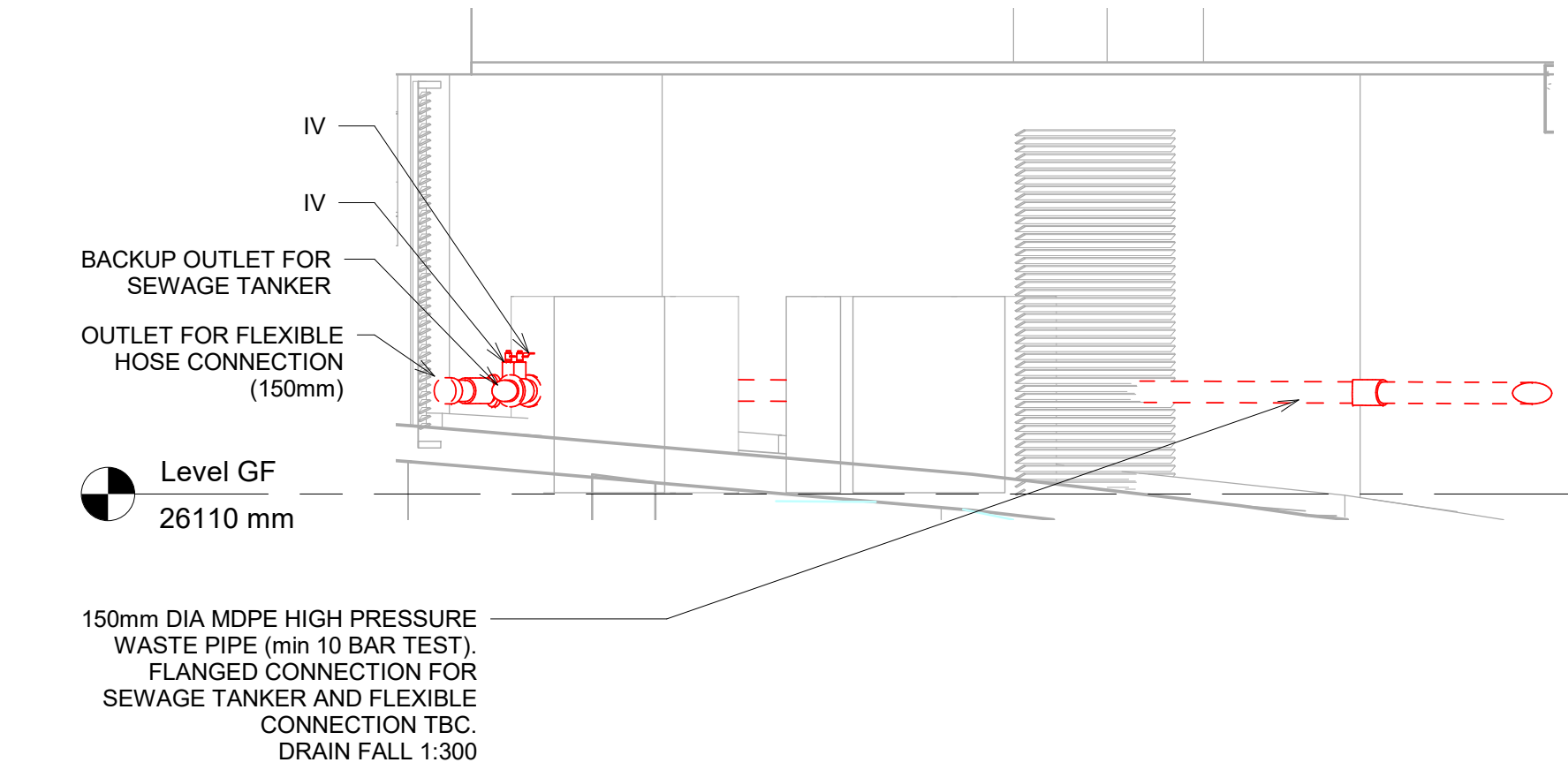

3 B4 Ramp access section 2
1 : 50

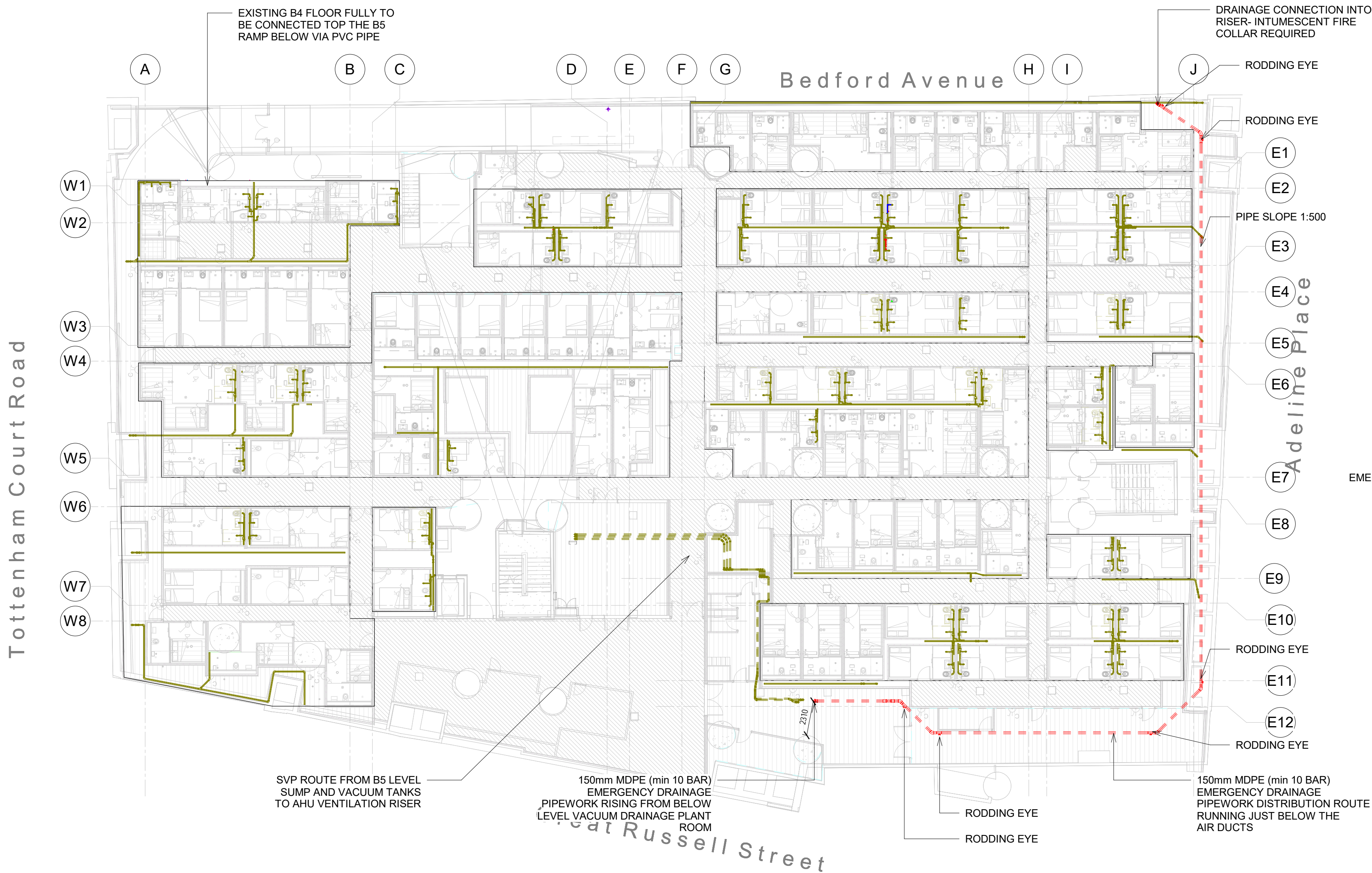

2 Vacuum Drainage - Level B4 Emergency pipe route
1 : 200

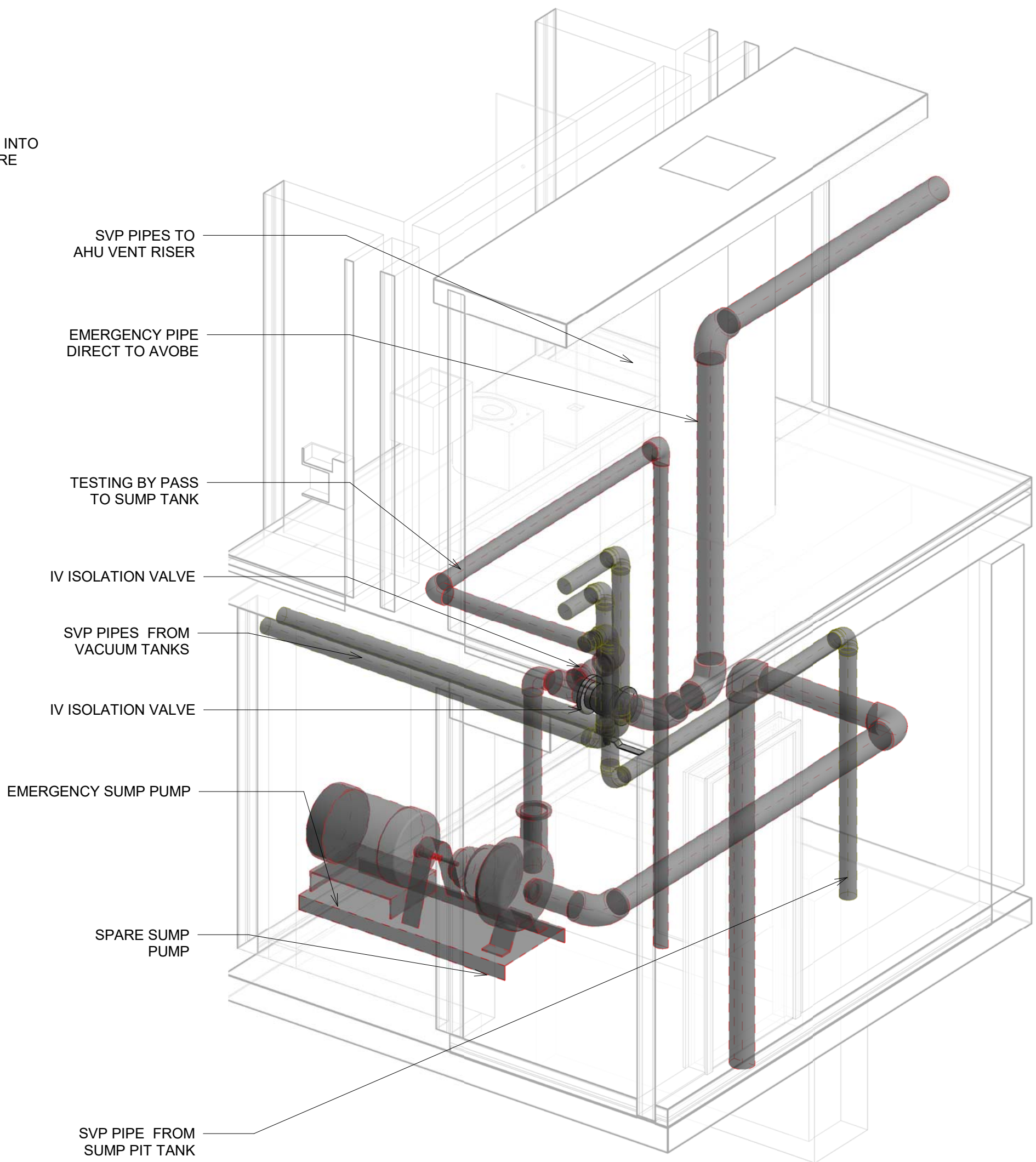

4 Vacuum Drainage - B5 - Plant Room 3D View

Rev	Description	Date
R3	For Comment	07/05/2020
R2	Pipework Route Amended	04/05/2020
R1	For Comment	01/05/2020



Unit 5, Sayer House,
Horsehoe Chase, London, NW2 7JN
T: +44 (0)20 8850 5187
E: info@myconstruction.co.uk
S: www.myconstruction.co.uk

Client
Criterion Capital LTD

Project
112 GREAT RUSSELL STREET

Drawing Title
SUMP DRAINAGE EMERGENCY PIPE ROUTE

Purpose of Issue		Status	
For Comment		A	
Project Number	Scale	Date	
W602	As indicated	26-06-2020	
Revision	Drawn By	Check By	Approved By
R3	JM/JT	DA	DA
A1 Drawing Identifier			
project	origin	zone	level type role number description
W602-MYC-B5-DR-PH-5204			

Notes

This drawing is copyright and owned by My Construction, and is for use on this project and site only unless contractually stated otherwise.

DO NOT SCALE this drawing (printed or electronic versions). Contractors must check all dimensions from site.

All other design team elements, where indicated, have been imported from the consultant's drawings and reference should be made to the individual consultant's drawings for exact setting out, size and type of component.

Discrepancies and / or ambiguities within this drawing, between it and information given elsewhere, must be reported immediately to the architect for clarification before proceeding.

All works are to be carried out in accordance with the latest British Standards and Codes of Practice unless specifically directed otherwise in the specification.

Responsibility for the reproduction of this drawing in paper form, or if issued in electronic format, lies with the recipient to check that all information has been replicated in full and is correct when compared to the original paper or electronic image. Graphical representations of equipment on this drawing have been co-ordinated, but are approximations only. Please refer to the Specifications and / or Details for actual sizes and / or specific contractor construction information.







This original document is issued for the purpose indicated below and contains information of confidential nature. Further copies and circulation will be strictly in accordance with the confidentiality agreement under the contract.

SAFETY, HEALTH AND ENVIRONMENTAL INFORMATION

Refer to the relevant Construction (Design and Management) documentation where applicable.

It is assumed that all works on this drawing will be carried out by a competent contractor, working where appropriate to an approved method statement.

LEGEND

-  IV - ISOLATION VALVE
-  NRV - NON RETURN VALVE
-  ELECTRICAL CABLING
-  DRAINAGE PIPEWORK
-  FLEXIBLE PIPEWORK
-  (NC) NORMALLY CLOSED

Rev	Description	Date
R1	For Comment	01/04/2020



Unit 5, Gayer House
Horsepath Close, London, NW2 7JN
T: +44 (0)20 8920 5747
E: info@myconstruction.co.uk
S: www.myconstruction.co.uk

Client
Criterion Capital LTD

Project
112 GREAT RUSSELL STREET

Drawing Title
Sump Drainage Schematic

Purpose of Issue		Status	
For Comment		A	
Project Number	Scale	Date	
W602	N/A	01-05-2020	
Revision	Drawn By	Check By	Approved By
R1	DA	DA	DA

A1 Drawing Identifier project origin zone level type role number description

W602-MYC-00-00-DR-ME-52YY

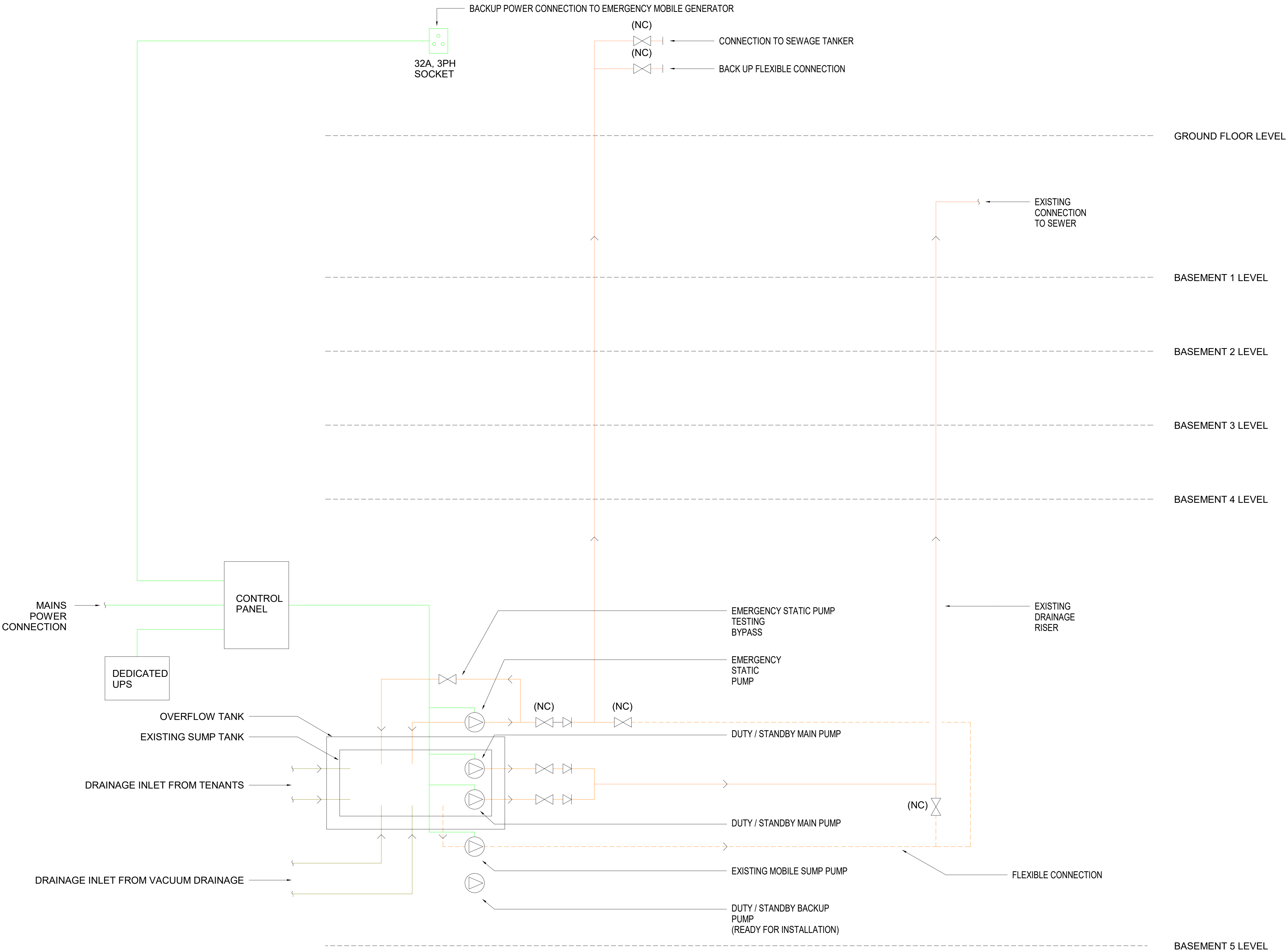

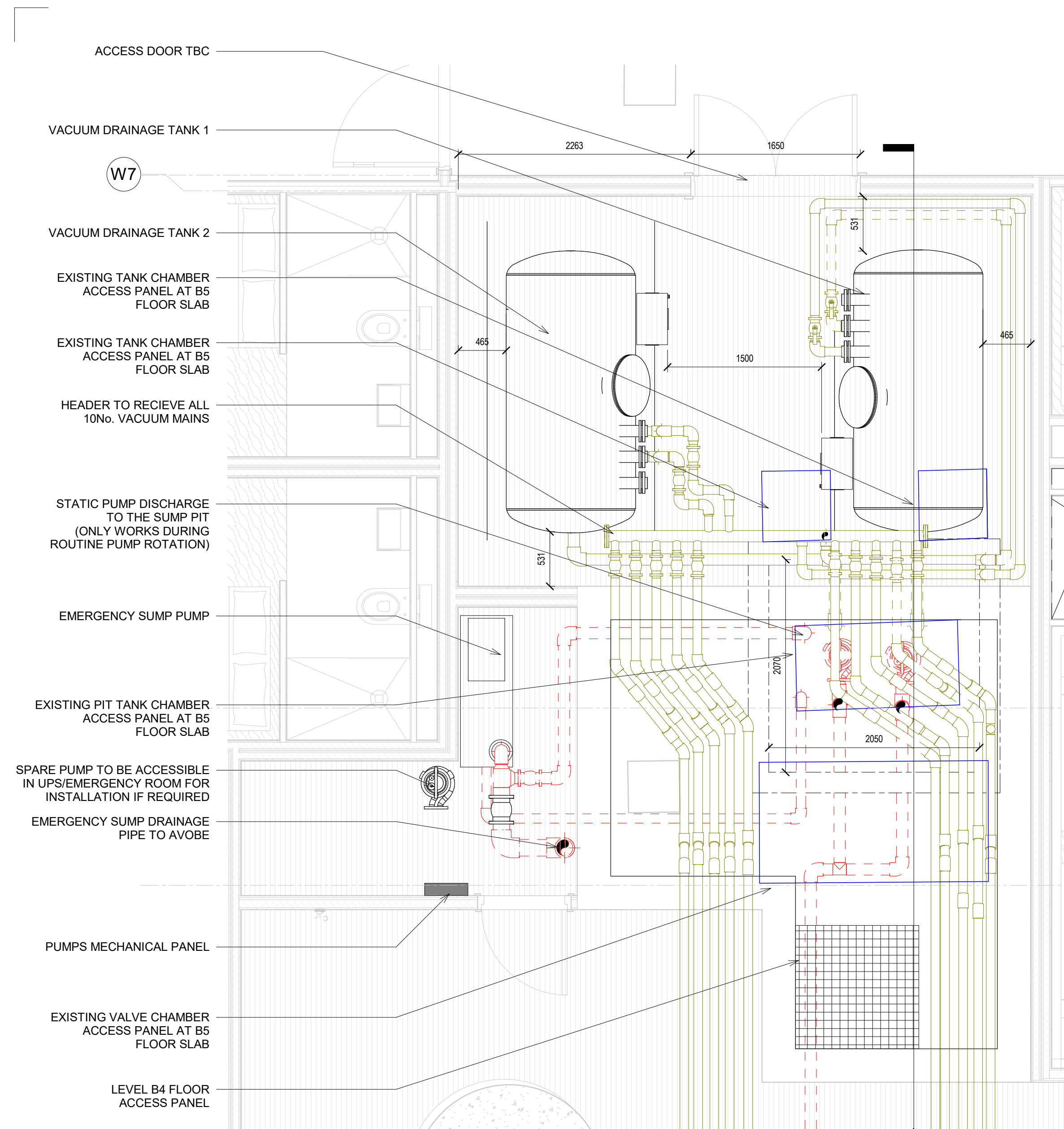

1 Level B5 Vacuum Drainage Plant Room
1 : 33

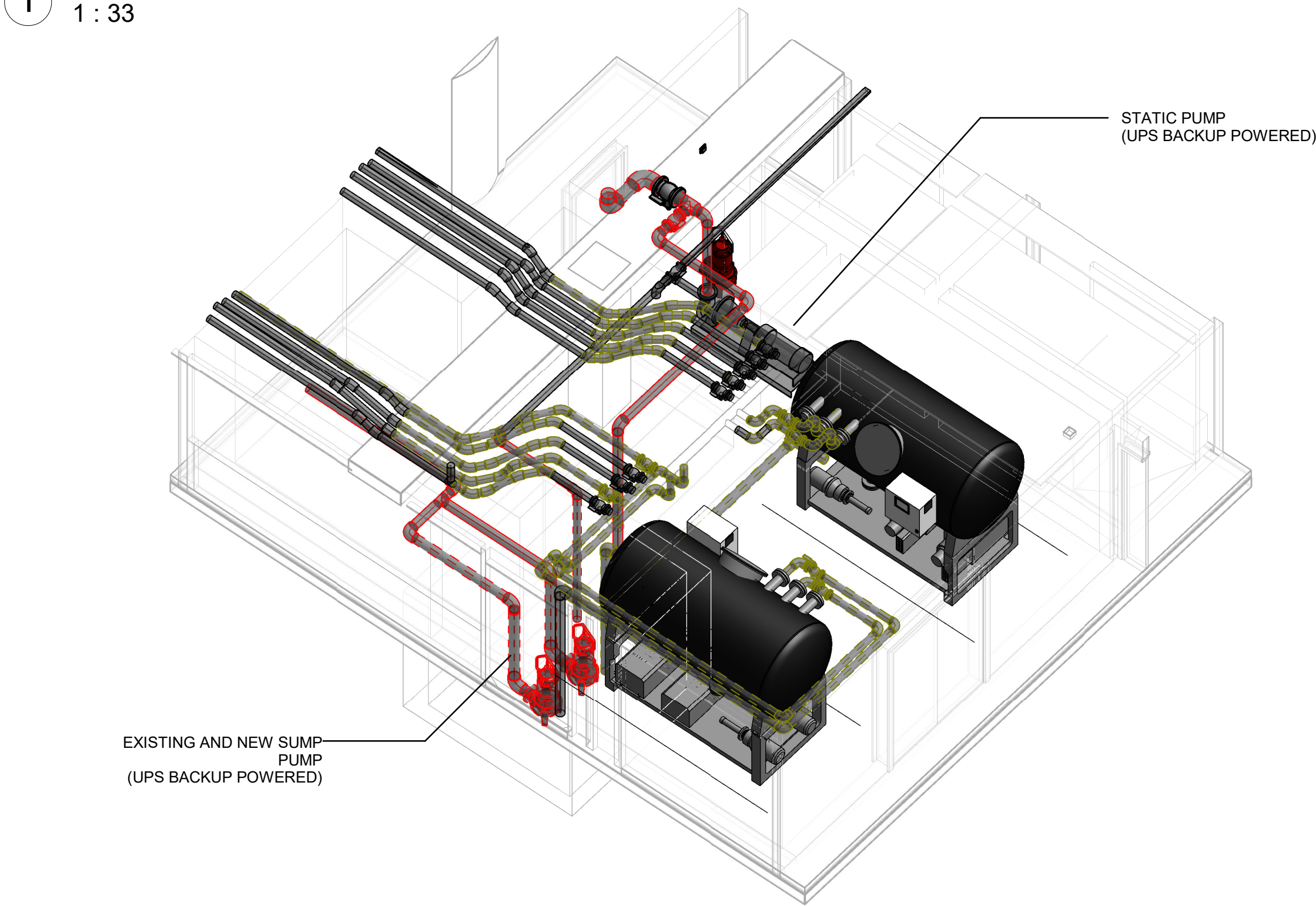

3 Vacuum Drainage - B5 - Plant Room

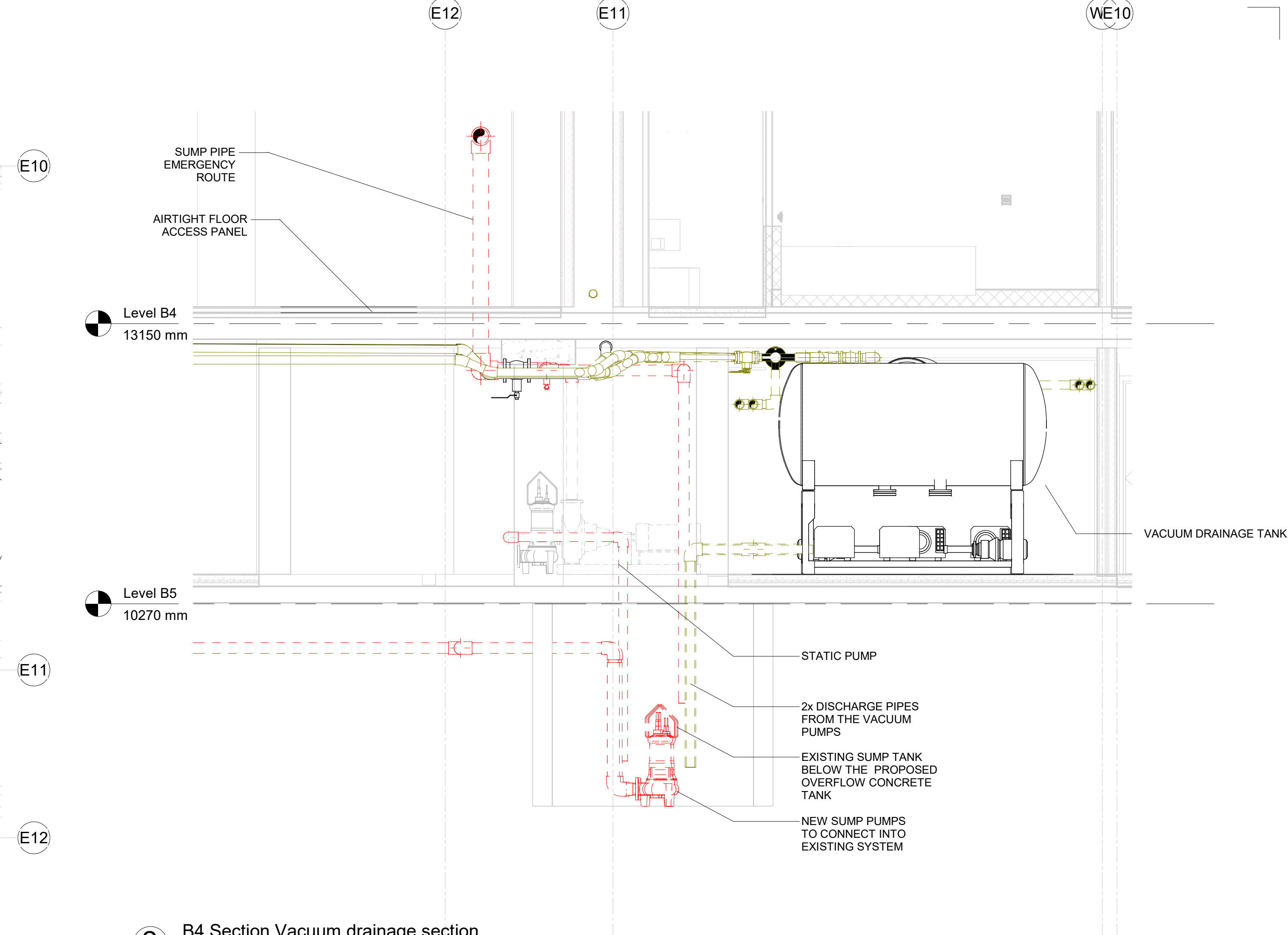

2 B4 Section Vacuum drainage section
1 : 33

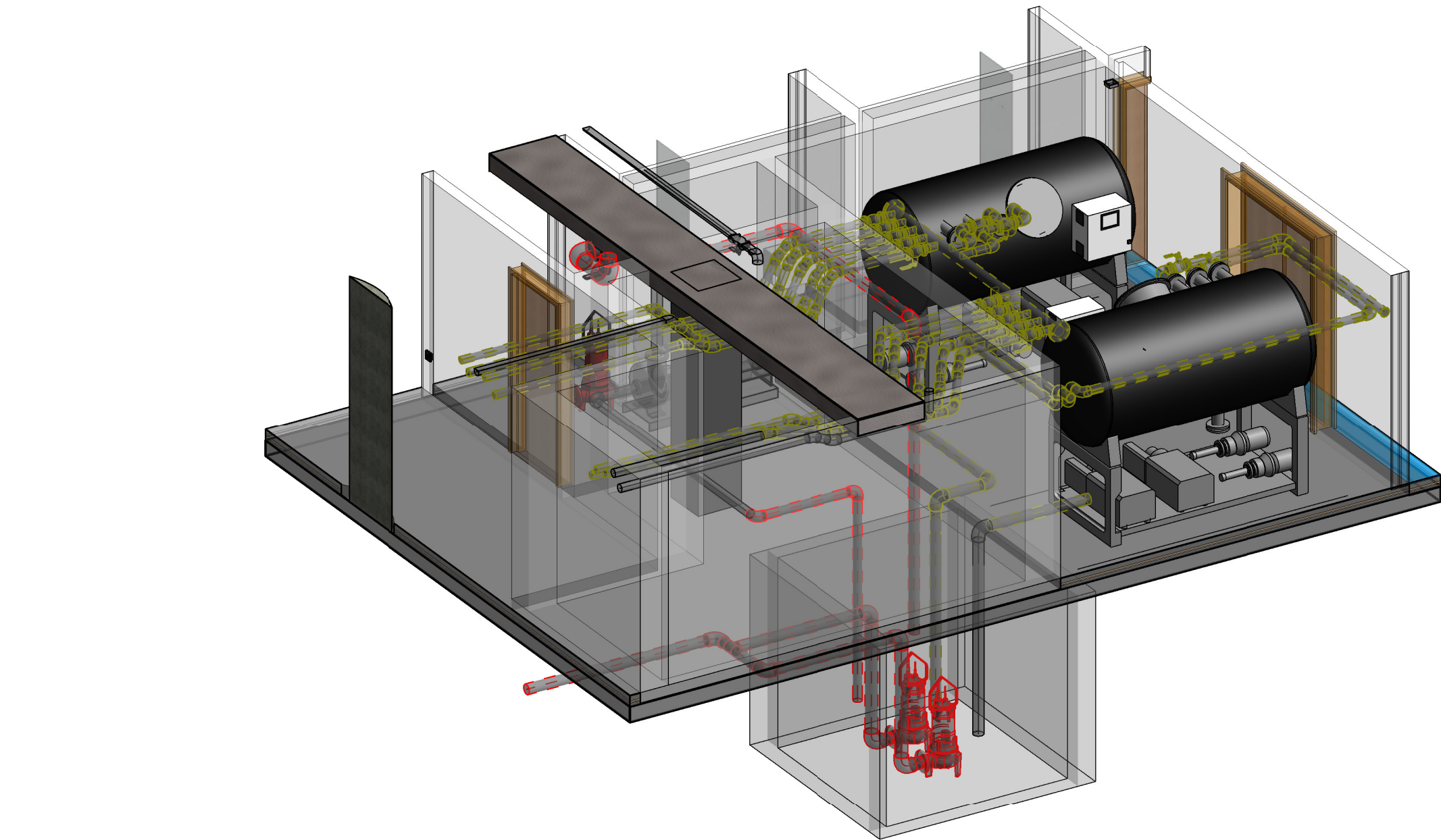

4 Vacuum Drainage - B5 - Plant Room 2

Notes

This drawing is copyright and owned by My Construction, and is for use on this project and site only unless contractually stated otherwise.

DO NOT SCALE this drawing (printed or electronic versions). Contractors must check all dimensions from site.

All other design team elements, where indicated, have been imported from the consultant's drawings and reference should be made to the individual consultant's drawings for exact setting out, size and type of component.

Discrepancies and / or ambiguities within this drawing, between it and information given elsewhere, must be reported immediately to the architect for clarification before proceeding.

All works are to be carried out in accordance with the latest British Standards and Codes of Practice unless specifically directed otherwise in the specification.

Responsibility for the reproduction of this drawing in paper form, or if issued in electronic format, lies with the recipient to check that all information has been replicated in full and is correct when compared to the original paper or electronic image. Graphical representations of equipment on this drawing have been co-ordinated, but are approximations only. Please refer to the Specifications and / or Details for actual sizes and / or specific contractor construction information.

This original document is issued for the purpose indicated below and contains information of confidential nature. Further copies and circulation will be strictly in accordance with the confidentiality agreement under the contract.

SAFETY, HEALTH AND ENVIRONMENTAL INFORMATION

Refer to the relevant Construction (Design and Management) documentation where applicable.

It is assumed that all works on this drawing will be carried out by a competent contractor, working where appropriate to an approved method statement.

Rev	Description	Date
R1	For Comment	01/05/2020



Unit 5, Gayer House
Horseflesh Close, London, NW2 7JN
T: +44 (0)20 8920 5747
E: info@myconstruction.co.uk
S: www.myconstruction.co.uk

Client
Criterion Capital LTD

Project
112 GREAT RUSSELL STREET

Drawing Title
VACUUM DRAINAGE PLANT ROOM

Purpose of Issue		Status
For Comment		A
Project Number	Scale	Date
W602	1 : 33	01-05-2020
Revision	Drawn By	Check By
R1	JMJT	DA
Approved By		DA

A1 Drawing Identifier
project origin zone level type role number description
B51192-2007 / Avanti Compliant
W602-MYC-B5-DR-PH-5203