

Notes:
Do not scale from this drawing. Contractors shall be responsible for the checking of all stated dimensions, with any anomalies being identified to the originator prior to any construction or fabrication works commencing.

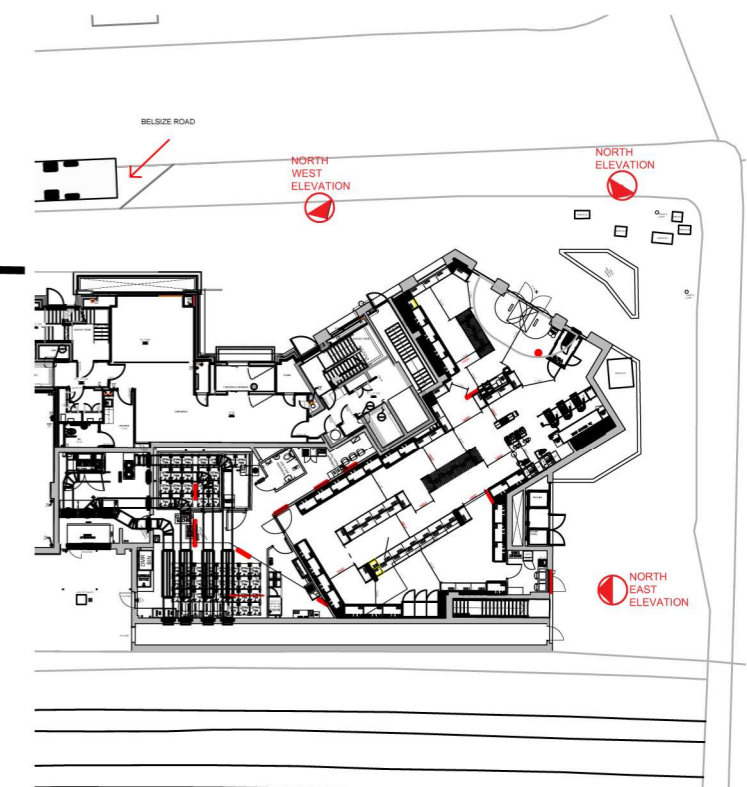

01 PROPOSED NORTH EAST ELEVATION
P128229 210 1:100@A3

04 PROPOSED ELEVATION KEY PLAN
P128229 210 1:500@A3

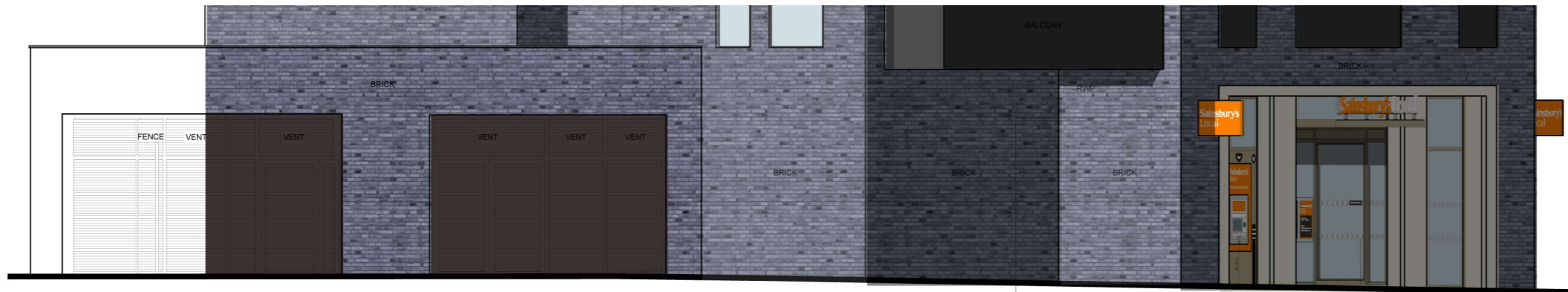

02 PROPOSED NORTH ELEVATION
P128229 210 1:100@A3



03 PROPOSED NORTH WEST ELEVATION
P128229 210 1:100@A3

950
625
Sainsbury's Local
Left Hand Side
Right Hand Side
Double sided internally illuminated aluminium projecting sign. Letter illuminated only. Formed as a biscuit tin construction with rounded edges - no fixings on visible face. Coloured RAL 2011. Letters to be fret cut with white behind. 950 x 625mm

950
625
Sainsbury's Local
Left Hand Side
Right Hand Side
Double sided internally illuminated aluminium projecting sign. Letter illuminated only. Formed as a biscuit tin construction with rounded edges - no fixings on visible face. Coloured RAL 2011. Letters to be fret cut with white behind. 950 x 625mm

Ø195mm x 1000mm
Ram raid eco bollards
Spandrel panel to replace glazing colour to match frame. External applies Dibond ATM surround and artwork including 210 x 297 CCTV disclaimer vinyl sign and Sainsbury's bank branding.
Visibility mirror to improve surveillance for the user

Security light
Camera located onto columns
Minimum of 28 day storage facility in connection with security CCTV camera coverage

Single sliding automatic door with finish as framework 1no. radar detector and 1 no radar with threshold safety; battery back up in case of power failure; 6no. safety beams; 1 no. multiprogrammable function switch; 1 no. lockable key switch with five keys. door to fail-safe open in the event of fire alarm activation.
Mechanism behind signage. Existing door, frame work removed and Canopy raised to 2890mm.

New Sainsbury's Local sign 300mm high internally illuminated letters rimless letters and framework. Router cut acrylic faces with descaled stainless steel returns mounted on aluminium channel. "Sainsbury's" in orange with orange returns and "Local" in white with white returns. All dims tbc on site.
Developer approved Vinyl applied to inside of glazing to conceal gondolas. Vinyl to be backed with white block out and then backed again with Chalk Blush vinyl.

Manifestation to clear glazing - 75x75 frosted vinyl squares equally spaced at 150c/c, in two rows at 900 and 1500mm to centre of squares above finished floor level.
Standard application
Application on sliding and adjacent door panels

375
420
225
225
675
675
675
675
External Face
Internal Face
External Face
Internal Face
SSL Welcome Sign 375x675 mm Double sided internally applied Vinyl. To be centered to Safety manifestations
Entrance Information Panel 225x675 mm Double sided internally applied Vinyl. To be centered to Safety manifestations

950
625
Sainsbury's Local
Left Hand Side
Right Hand Side
Double sided internally illuminated aluminium projecting sign. Letter illuminated only. Formed as a biscuit tin construction with rounded edges - no fixings on visible face. Coloured RAL 2011. Letters to be fret cut with white behind. 950 x 625mm

Developer approved Vinyl applied to inside of glazing to conceal gondolas. Vinyl to be backed with white block out and then backed again with Chalk Blush vinyl.

Rev.	Date	Description	JN
F	10.07.20	General Amendments	JN
E	12.06.20	General Amendments	JN
D	18.03.20	Panel note added	JN
C	29.01.20	Abbey road sign amended	JN
B	28.01.20	Canopy Retained	JN
A	05.12.19	General Amendments	JN
-	24.10.19	First Issue	JN

architects
project managers
cost consultants
13 Swan Yard
Islington
London
N1 1SD
tel: 020 3637 8860
W: www.jla.uk.com



Status PDRM

Project Title
SAINSBURY'S LOCAL
BELSIZE PARK, ABBEY ROAD
CAMDEN, NW6 4AD

Drawing Title
PROPOSED ELEVATIONS
SIGNAGE APPLICATION

Project Number	Drawing Number	Revision	
S-128229	P-128229-210	F	
Drawn	Checked	Scale	Date
JN	VA	1:100 @ A3	24.10.19

JLA Architects is a trading name of Company Ref OC315606 registered in England and Wales Registered Office: Euro House, 1394 High Road, London N20 9YZ. Any reproduction of all or any part of this drawing without formal consent of the copyright owner, Company Ref: OC315606, is prohibited. The content of this drawing is the property of the Company Ref OC315606