

- REVISIONS:
- A - 06/11/15 - rear lightwell revised
  - B - 22/03/16 - rear stepped lightwell removed and timber slatted screen added
  - C - 21/06/16 - drawing rename
  - D - 21/06/16 - timber slatted screen added

NOTES:

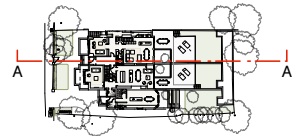

NOTE:  
Do not scale from the drawing. Any discrepancies to be reported to the architect.  
All dimensions will be taken on site prior to ordering and construction.  
Copyright remains with the architect.  
This drawing is to be read in conjunction with the specification and all other relevant drawings.

PROJECT:  
2 MARESFIELD GARDENS  
DRAWING TITLE:  
PROPOSED SECTION AA  
STATUS:  
PLANNING

SCALE:	DRAWING NUMBER:	REVISION:
1:100 at A3 1:50 at A1	0052_300	D

William Smalley RIBA  
The Dairy  
40 Emerald Street  
London  
WC1N 3QH  
t +44 (0)20 7242 0028  
info@williamsmalley.com

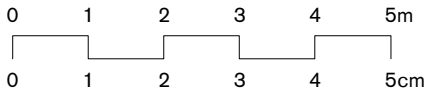

REVISIONS:

A - 06/11/15 - rear lightwell revised

B - 22/03/16 - rear stepped lightwell removed

C - 21/06/16 - drawing rename

NOTES:

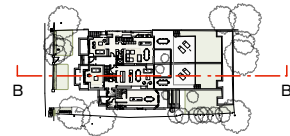

NOTE:  
Do not scale from the drawing. Any discrepancies to be reported to the architect.  
All dimensions will be taken on site prior to ordering and construction.  
Copyright remains with the architect.  
This drawing is to be read in conjunction with the specification and all other relevant drawings.

PROJECT:  
2 MARESFIELD GARDENS  
DRAWING TITLE:  
PROPOSED SECTION BB  
STATUS:  
PLANNING

SCALE:	DRAWING NUMBER:	REVISION:
1:100 at A3 1:50 at A1	0052_301	C

William Smalley RIBA  
The Dairy  
40 Emerald Street  
London  
WC1N 3QH  
t +44 (0)20 7242 0028  
info@williamsmalley.com

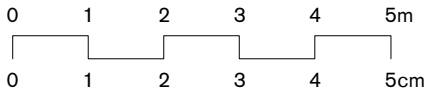

existing lightwell extended

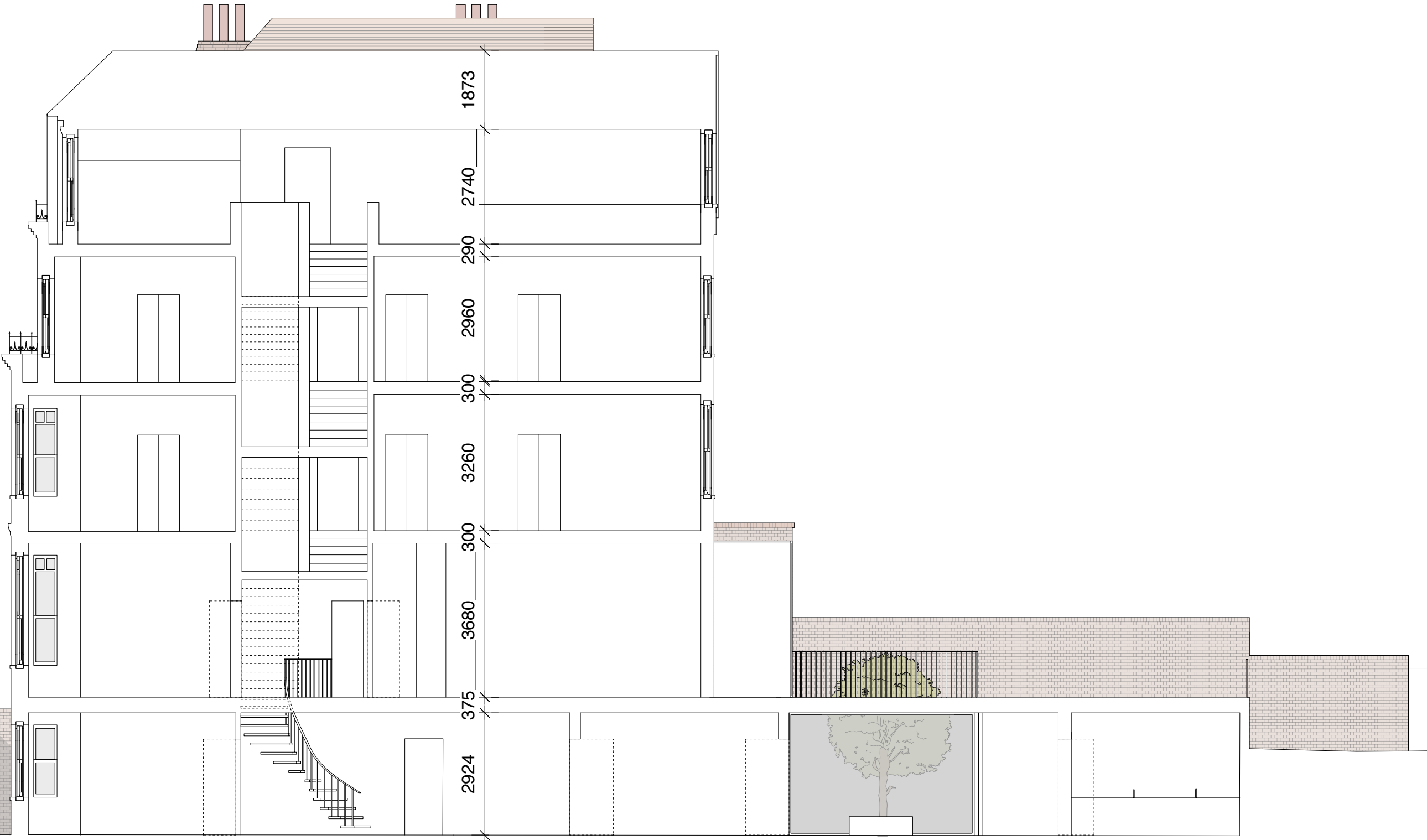

REVISIONS:

A - 06/11/15 - rear lightwell revised

B - 21/06/16 - drawing rename

NOTES:

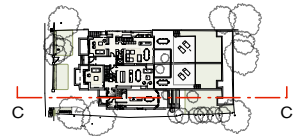

NOTE:  
Do not scale from the drawing. Any discrepancies to be reported to the architect.  
All dimensions will be taken on site prior to ordering and construction.  
Copyright remains with the architect.  
This drawing is to be read in conjunction with the specification and all other relevant drawings.

PROJECT:  
2 MARESFIELD GARDENS

DRAWING TITLE:  
PROPOSED SECTION CC

STATUS:  
PLANNING

SCALE:	DRAWING NUMBER:	REVISION:
1:100 at A3 1:50 at A1	0052_302	B

William Smalley RIBA  
The Dairy  
40 Emerald Street  
London  
WC1N 3QH  
t +44 (0)20 7242 0028  
info@williamsmalley.com

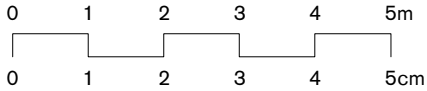

existing lightwell extended

free drainage



existing lightwell  
extended

REVISIONS:

A - 22/12/15 - top floor terrace  
removed

B - 22/03/16 - rear stepped  
lightwell removed

C - 21/06/16 - drawing rename

NOTES:

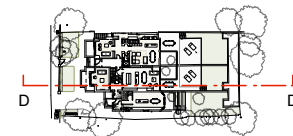

NOTE:  
Do not scale from the drawing. Any discrepancies  
to be reported to the architect.  
All dimensions will be taken on site prior to  
ordering and construction.  
Copyright remains with the architect.  
This drawing is to be read in conjunction with the  
specification and all other relevant drawings.

PROJECT:

2 MARESFIELD GARDENS

DRAWING TITLE:

PROPOSED SECTION DD

STATUS:

PLANNING

SCALE:	DRAWING NUMBER:	REVISION:
<b>1:100</b> at A3 <b>1:50</b> at A1	0052_303	C

William Smalley RIBA

The Dairy  
40 Emerald Street  
London  
WC1N 3QH  
t +44 (0)20 7242 0028  
info@williamsmalley.com

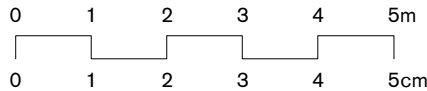

REVISIONS:

- A - 22/03/16 - rear stepped lightwell removed and timber slatted screen added
- B - 21/06/16 - drawing rename
- C - 21/06/16 - timber slatted screen added

NOTES:

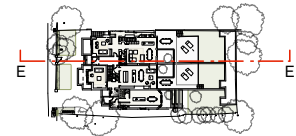

0 1 2 3 4 5m

NOTE:  
Do not scale from the drawing. Any discrepancies to be reported to the architect.  
All dimensions will be taken on site prior to ordering and construction.  
Copyright remains with the architect.  
This drawing is to be read in conjunction with the specification and all other relevant drawings.

PROJECT:  
2 MARESFIELD GARDENS

DRAWING TITLE:  
PROPOSED SECTION EE

STATUS:  
PLANNING

SCALE:	DRAWING NUMBER:	REVISION:
1:200 at A3 1:100 at A1	0052_304	C

William Smalley RIBA  
The Dairy  
40 Emerald Street  
London  
WC1N 3QH  
t +44 (0)20 7242 0028  
info@williamsmalley.com

REVISIONS:

- A - 22/03/16 - rear stepped  
lightwell removed
- B - 21/06/16 - drawing rename

NOTES:

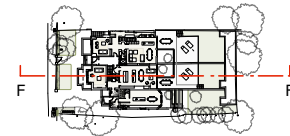

0 1 2 3 4 5m

NOTE:  
Do not scale from the drawing. Any discrepancies  
to be reported to the architect.  
All dimensions will be taken on site prior to  
ordering and construction.  
Copyright remains with the architect.  
This drawing is to be read in conjunction with the  
specification and all other relevant drawings.

PROJECT:  
2 MARESFIELD GARDENS

DRAWING TITLE:  
PROPOSED SECTION FF

STATUS:  
PLANNING

SCALE:	DRAWING NUMBER:	REVISION:
1:200 at A3 1:100 at A1	0052_305	B

William Smalley RIBA  
The Dairy  
40 Emerald Street  
London  
WC1N 3QH  
t +44 (0)20 7242 0028  
info@williamsmalley.com

REVISIONS:

A - 21/06/16 - drawing rename

NOTES:

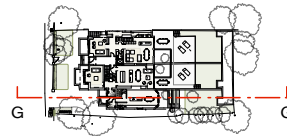

0 1 2 3 4 5m

NOTE:  
Do not scale from the drawing. Any discrepancies to be reported to the architect.  
All dimensions will be taken on site prior to ordering and construction.  
Copyright remains with the architect.  
This drawing is to be read in conjunction with the specification and all other relevant drawings.

PROJECT:

2 MARESFIELD GARDENS

DRAWING TITLE:

PROPOSED SECTION GG

STATUS:

PLANNING

SCALE:	DRAWING NUMBER:	REVISION:
1:200 at A3 1:100 at A1	0052_306	A

William Smalley RIBA

The Dairy  
40 Emerald Street  
London  
WC1N 3QH  
t +44 (0)20 7242 0028  
info@williamsmalley.com



REVISIONS:

- A - 22/03/16 - rear stepped lightwell removed
- B - 21/06/16 - drawing rename

NOTES:

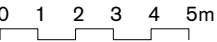
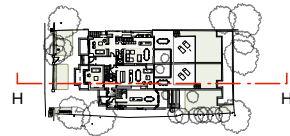

NOTE:  
Do not scale from the drawing. Any discrepancies to be reported to the architect.  
All dimensions will be taken on site prior to ordering and construction.  
Copyright remains with the architect.  
This drawing is to be read in conjunction with the specification and all other relevant drawings.

PROJECT:  
2 MARESFIELD GARDENS

DRAWING TITLE:  
PROPOSED SECTION HH

STATUS:  
PLANNING

SCALE:	DRAWING NUMBER:	REVISION:
1:200 at A3 1:100 at A1	0052_307	B

William Smalley RIBA  
The Dairy  
40 Emerald Street  
London  
WC1N 3QH  
t +44 (0)20 7242 0028  
info@williamsmalley.com