

10000
UNDERMINED
1/200

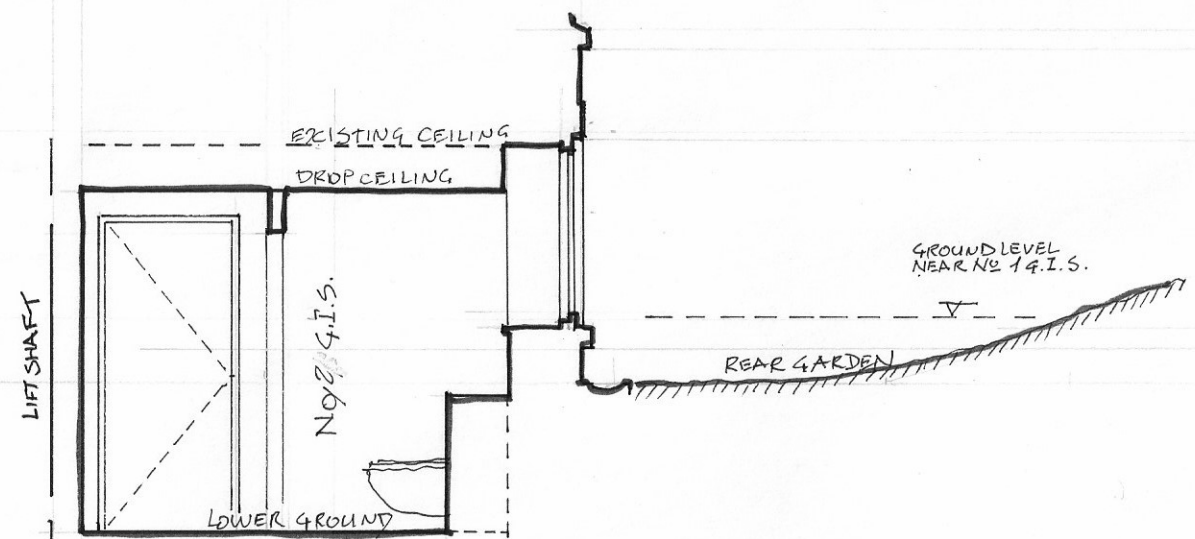

SECTION A-A
AS EXISTING
SCALE 1:50

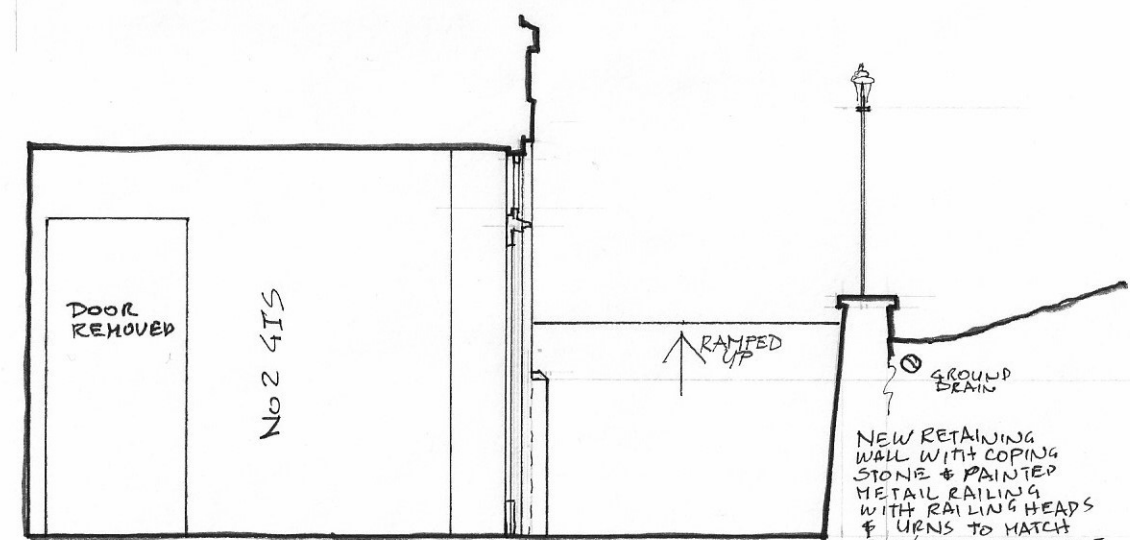

SECTION B-B
AS PROPOSED
SCALE 1:50

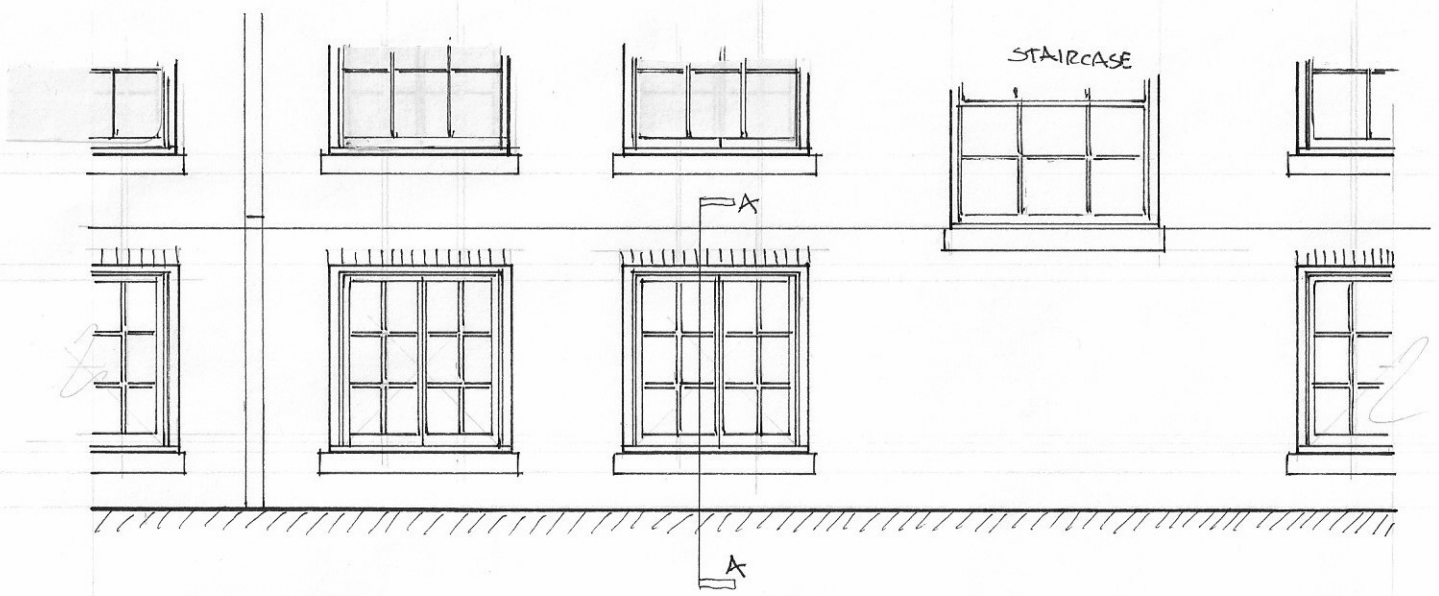

L.G. LEVEL
NO 2 REAR ELEVATION
AS EXISTING
SCALE 1:50

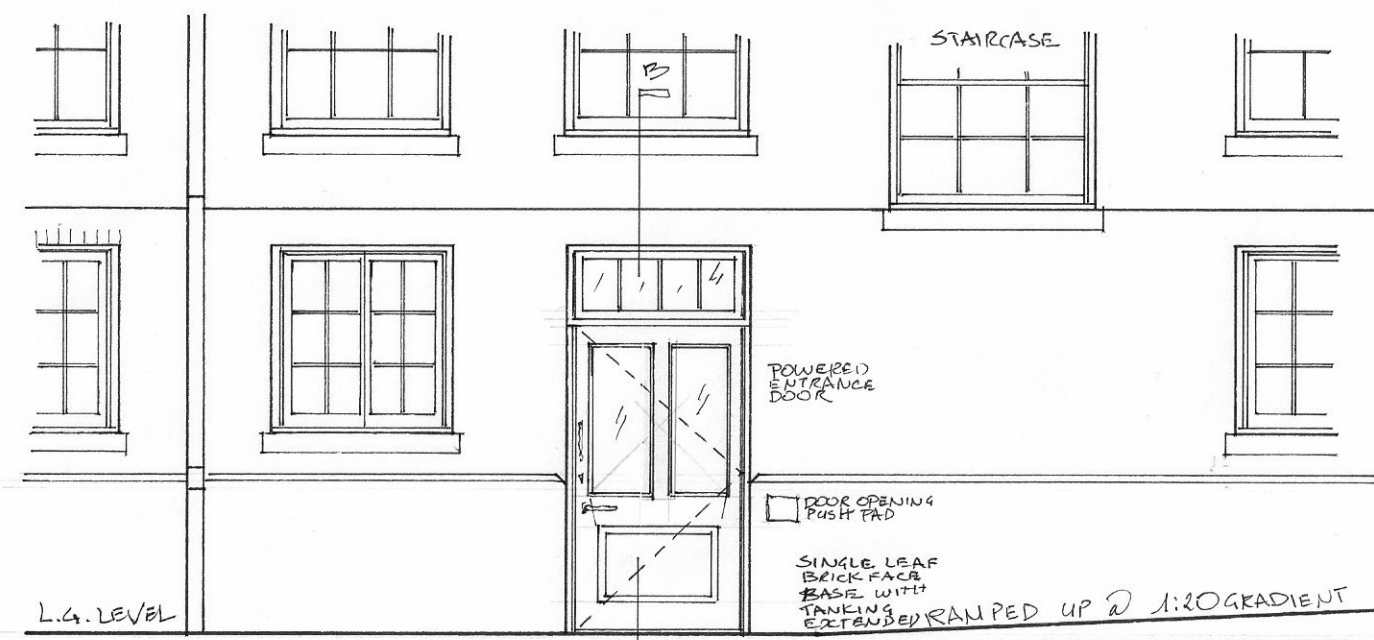

L.G. LEVEL
NO 2 REAR ELEVATION
AS PROPOSED
SCALE 1:50



**THE HONOURABLE SOCIETY
OF GRAY'S INN**

**DRAWING NO/ ; HK2265/EX07
SCALE ; 1:50 @ A3
DATE ; 03 JUL 2020**

**NO 2 & 3 GRAY'S INN SQUARE
DISABLED ACCESS**

**SECTIONS A-A & B-B + REAR
ELEVATIONS AS EXISTING &
PROPOSED**

ghk
ARCHITECTS

5 Port House / Square Rigger Row / Plantation Wharf / London SW11 3TY
Tel: +44 (0)20 7471 8000 / mail@ghkarchitects.co.uk / www.ghkarchitects.co.uk