

Existing side hung timber casement window

White painted masonry cill

Existing timber window frame, white painted finish

Existing timber surround trims

White painted render surround into window reveal

Existing timber cill

Internal build-up of wall unknown; new proposals will not change existing masonry fabric of wall

Internal plasterwork

Existing timber window frame, white painted finish

White painted render surround into window reveal

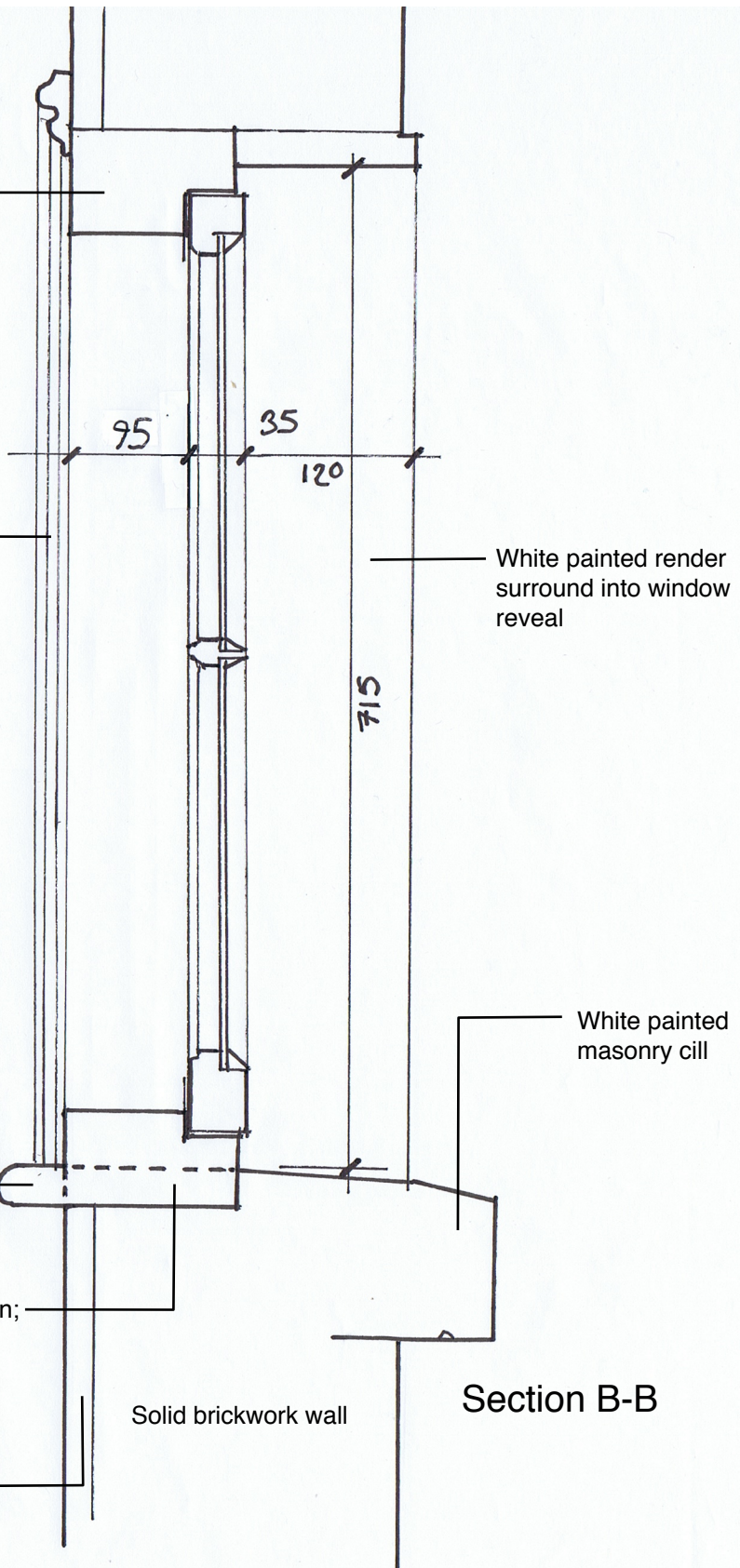

Section B-B

Solid brickwork wall

White painted render surround into window reveal

White painted masonry cill

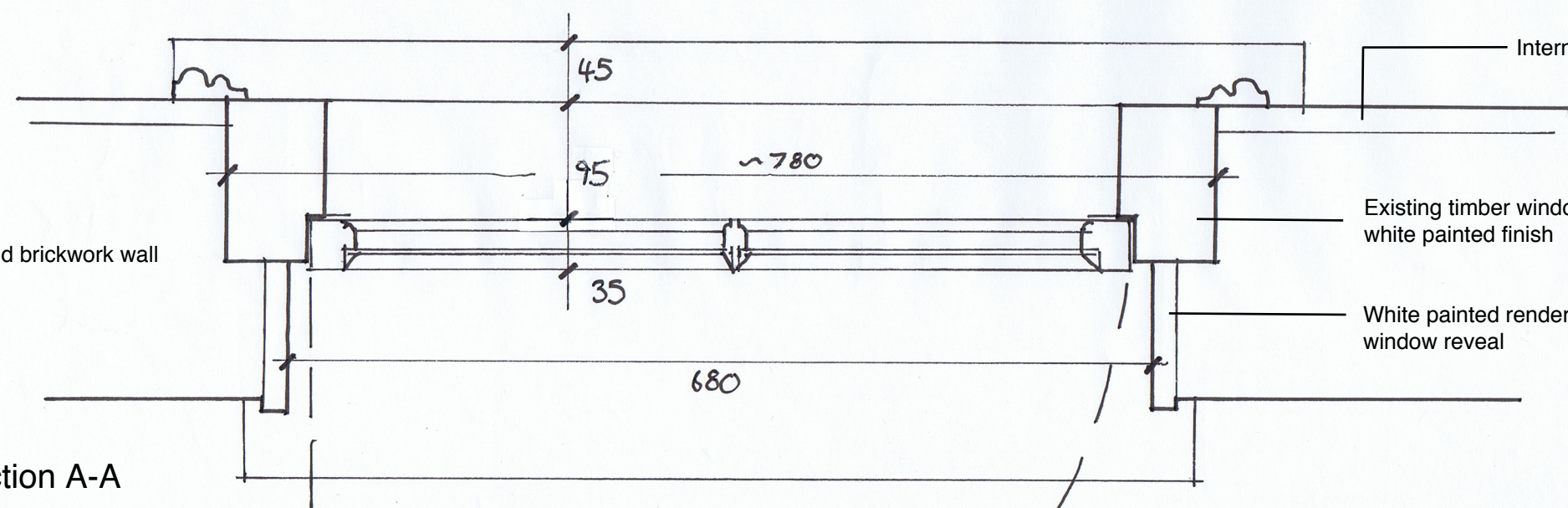

Section A-A

Solid brickwork wall

Window Elevation and Sections
As Existing
Scale: 1 to 5 @ A3
Date: July 2020

3 Leverton Street, Kentish Town,
London NW5 2PH