

NOTES

No implied license exists. This drawing should not be used to calculate areas for the purposes of valuation. All dimensions to be checked on site by the contractor and such dimensions to be their responsibility.

This drawing is to be read in conjunction with all other contract documents and specifications and all other consultants drawings. All levels and dimensions should be checked on site

All work must comply with relevant British Standards and Building Regulations requirements Drawing errors and omissions to be reported to the architect.

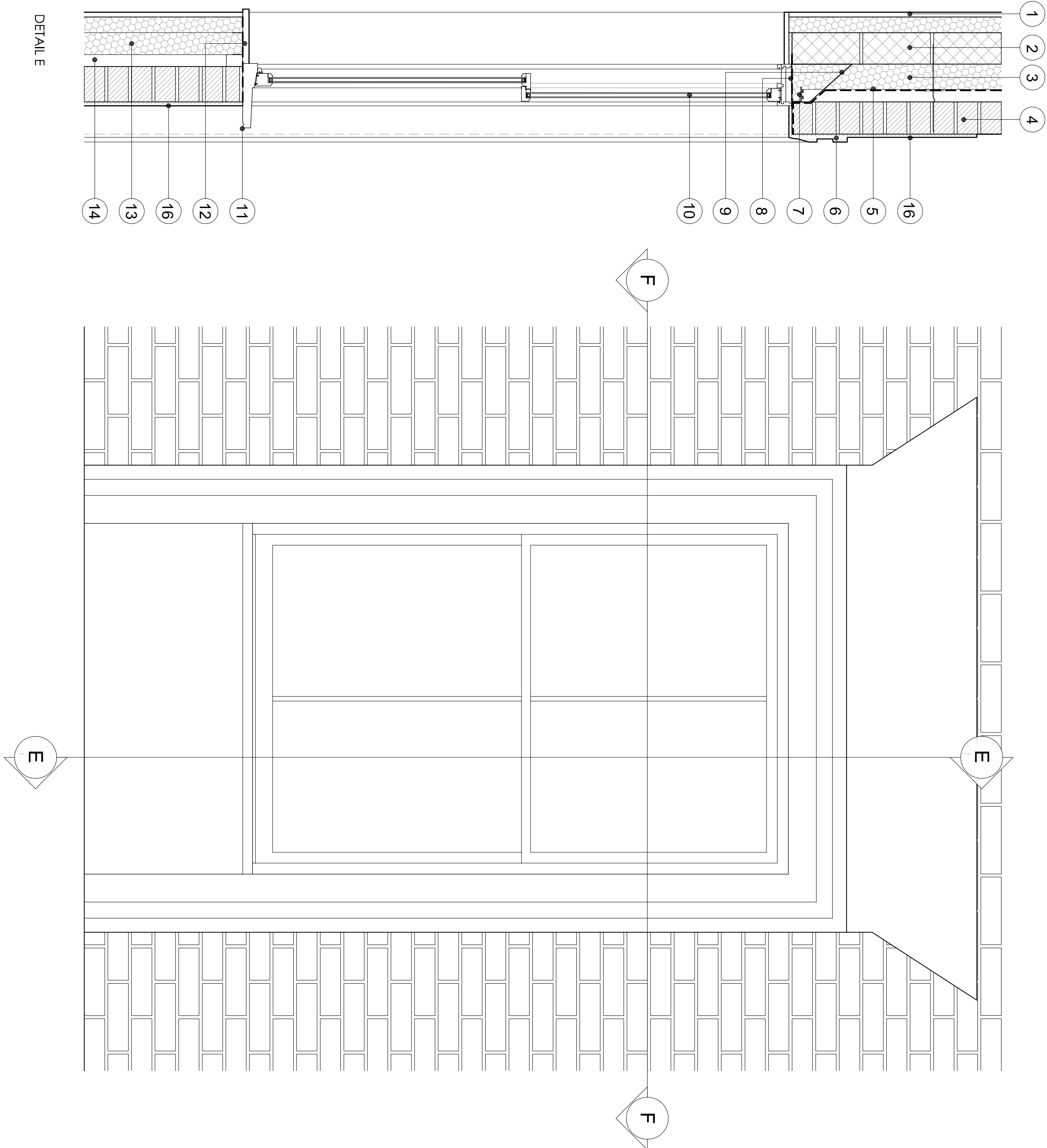
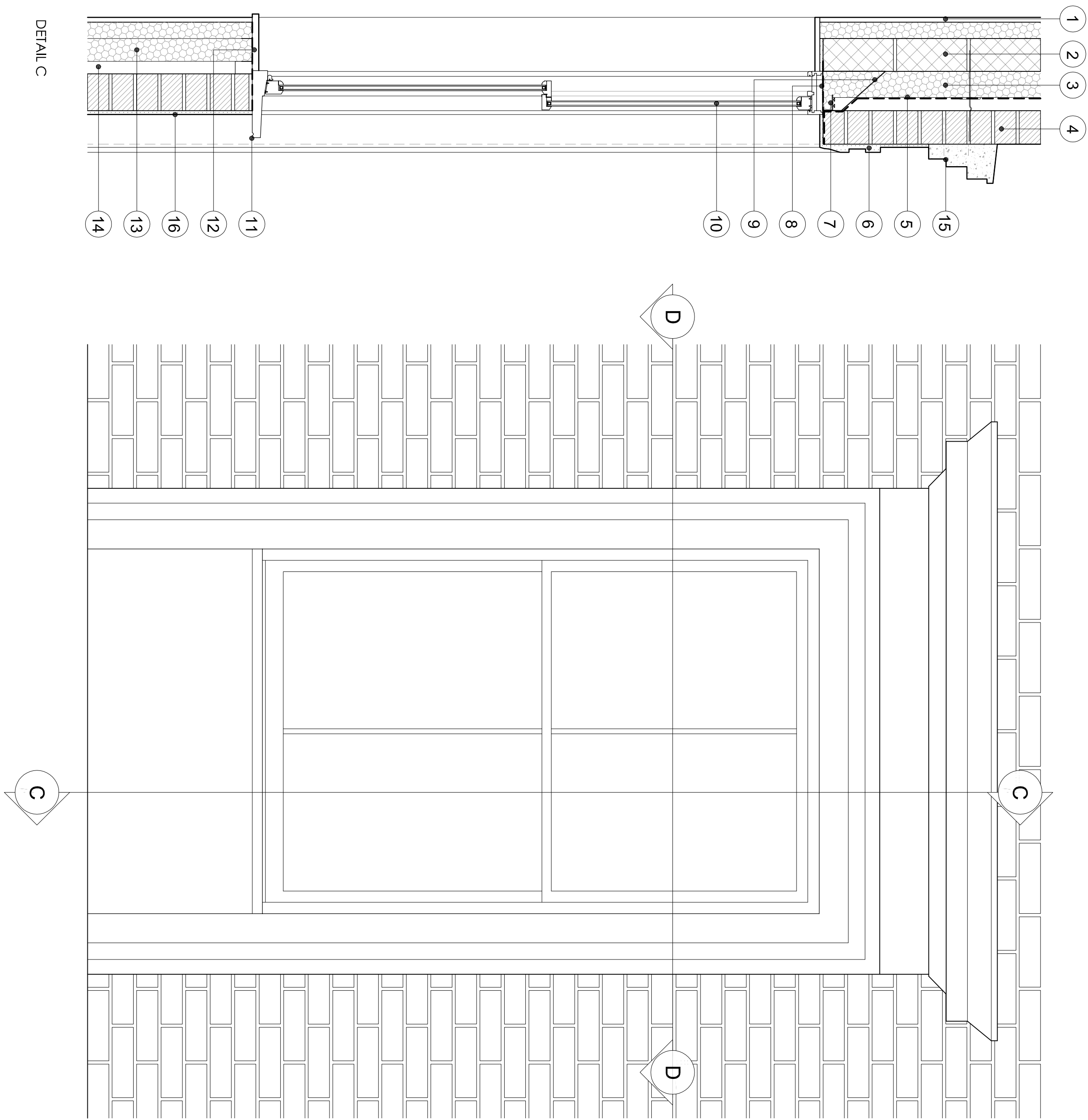

KEY

KEY OF INDICATIVE MATERIALS

1.	K118 Insulated Posterboard or similar	9.	lintel to suit cavity, incorporate insulation
2.	Blockwork	10.	Timber Sash window
3.	Insulation	11.	Hardwood Painted Sill
4.	Retained Facade Brick	12.	Hardwood Painted
5.	Breathable Membrane	13.	Aluminium Frame with Mineral Wool Infill
6.	Render Decoration matching existing	14.	Gap
7.	Cavity Closer	15.	Existing Decoloured Painted Fascia
8.	DPM	16.	Render

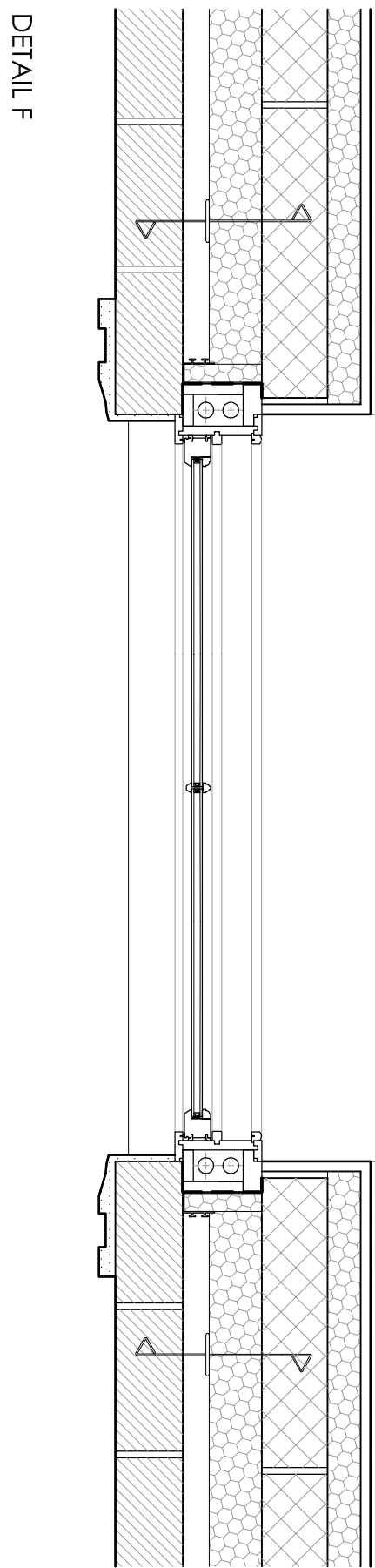
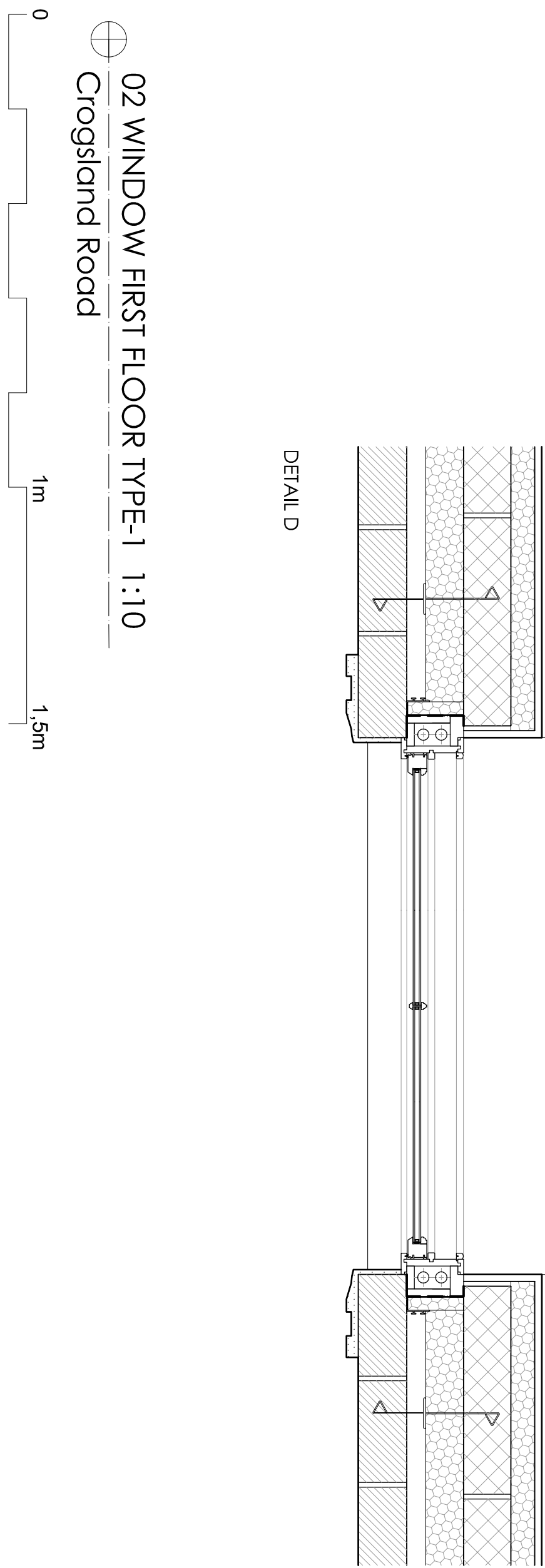

Project Ref. No.	1908		
Client	KJLBK CONSTRUCTION		
Date	July 2020		
Scale	1:10 @ A1 or 1:20 @ A3		
Project	MARINA ICES LAND NW5 2BL		
Drawing Name	SASH WINDOW DETAILS CROSS/LAND ROAD		
Drawing No.	P511	Rev.	A
Drawn	Approved	Signed	