

EXISTING FIRST FLOOR PLAN

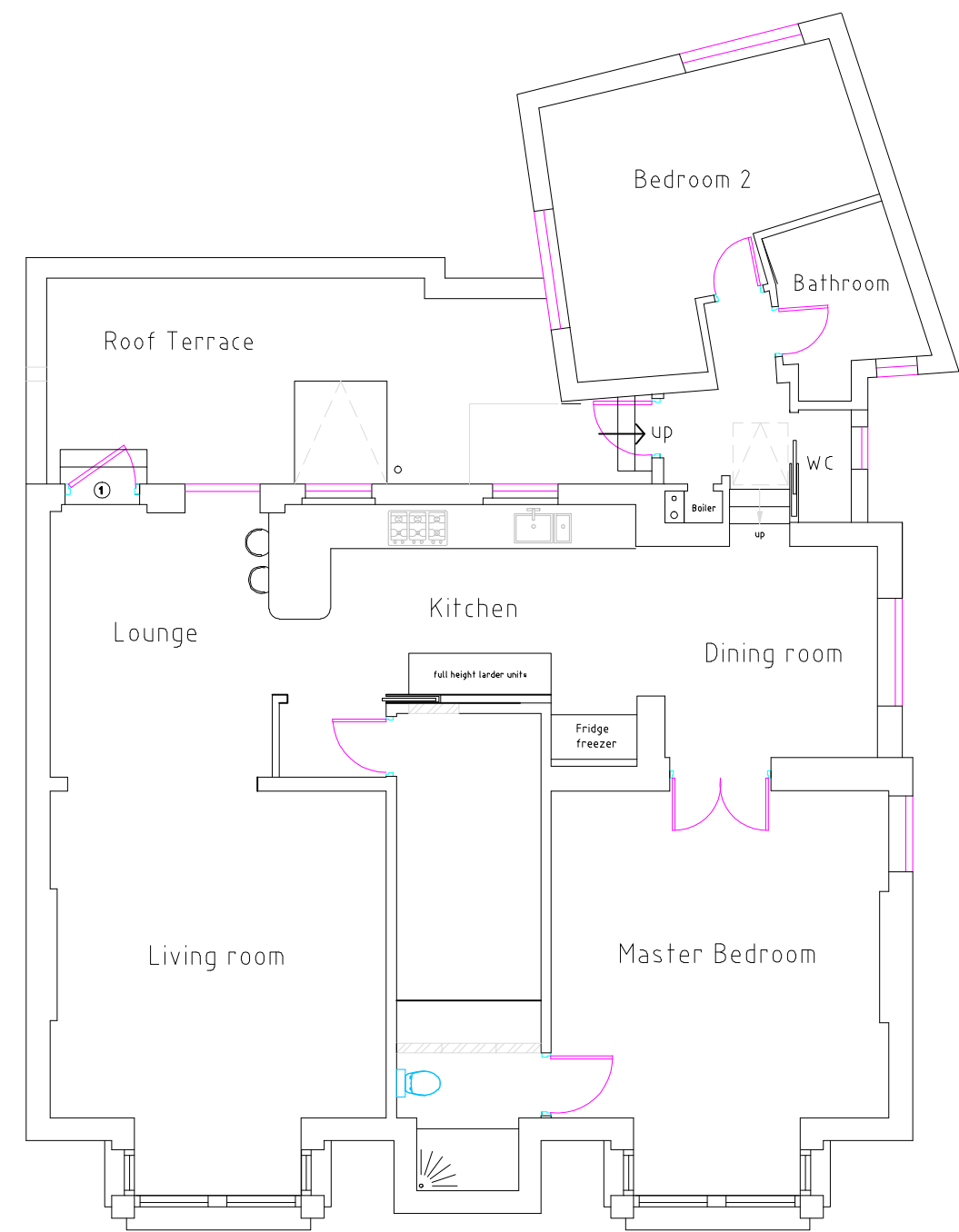

PROPOSED FIRST FLOOR PLAN

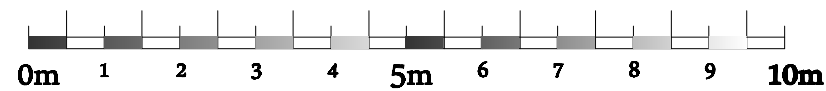

- ① External works limited to the installation of new door in existing window opening. Existing window cill lowered to accommodate additional door opening onto existing roof terrace. door to be Hardwood Timber frame with high level fanlight to complement existing timber sash windows and Conservation area.

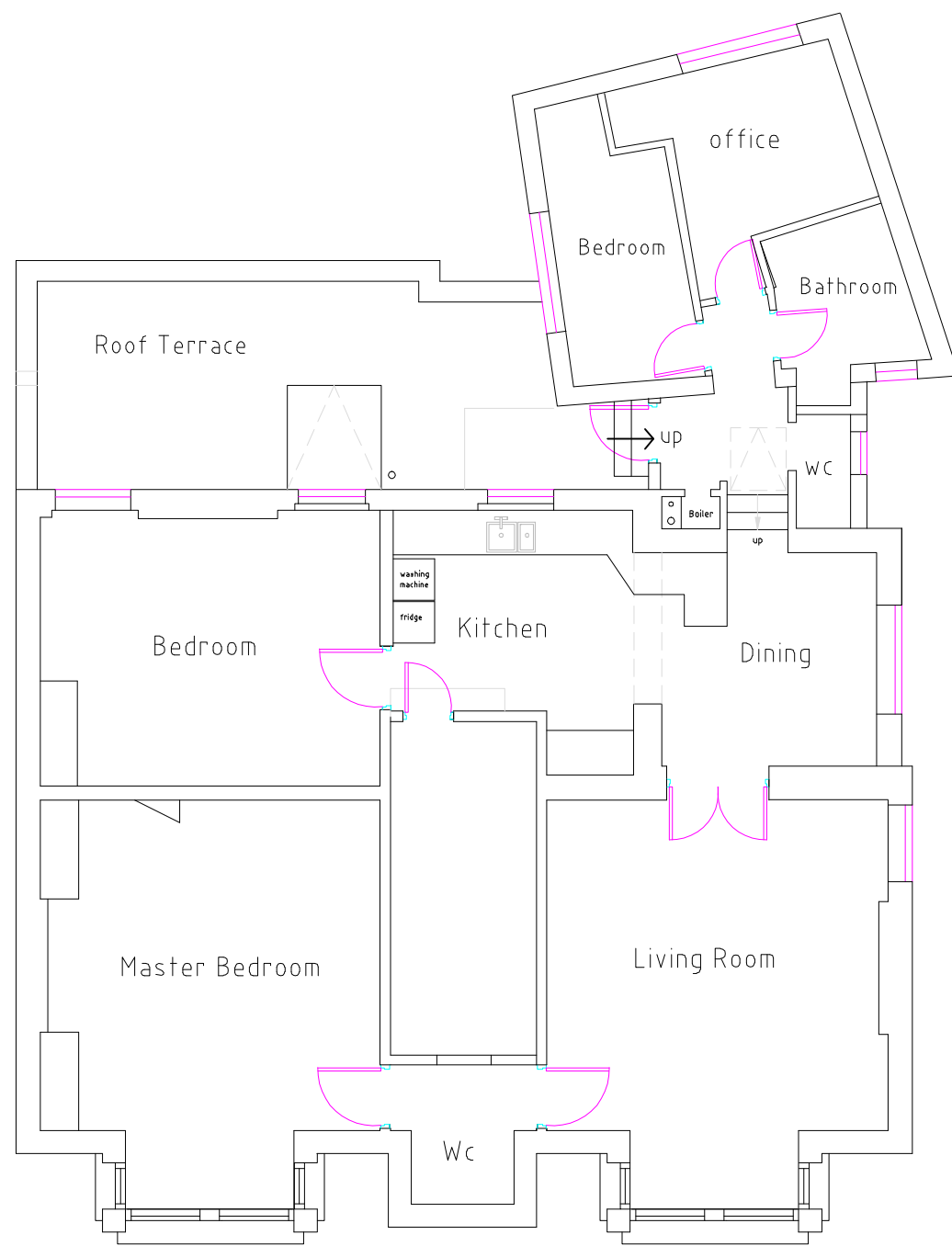

EXISTING FIRST FLOOR PLAN

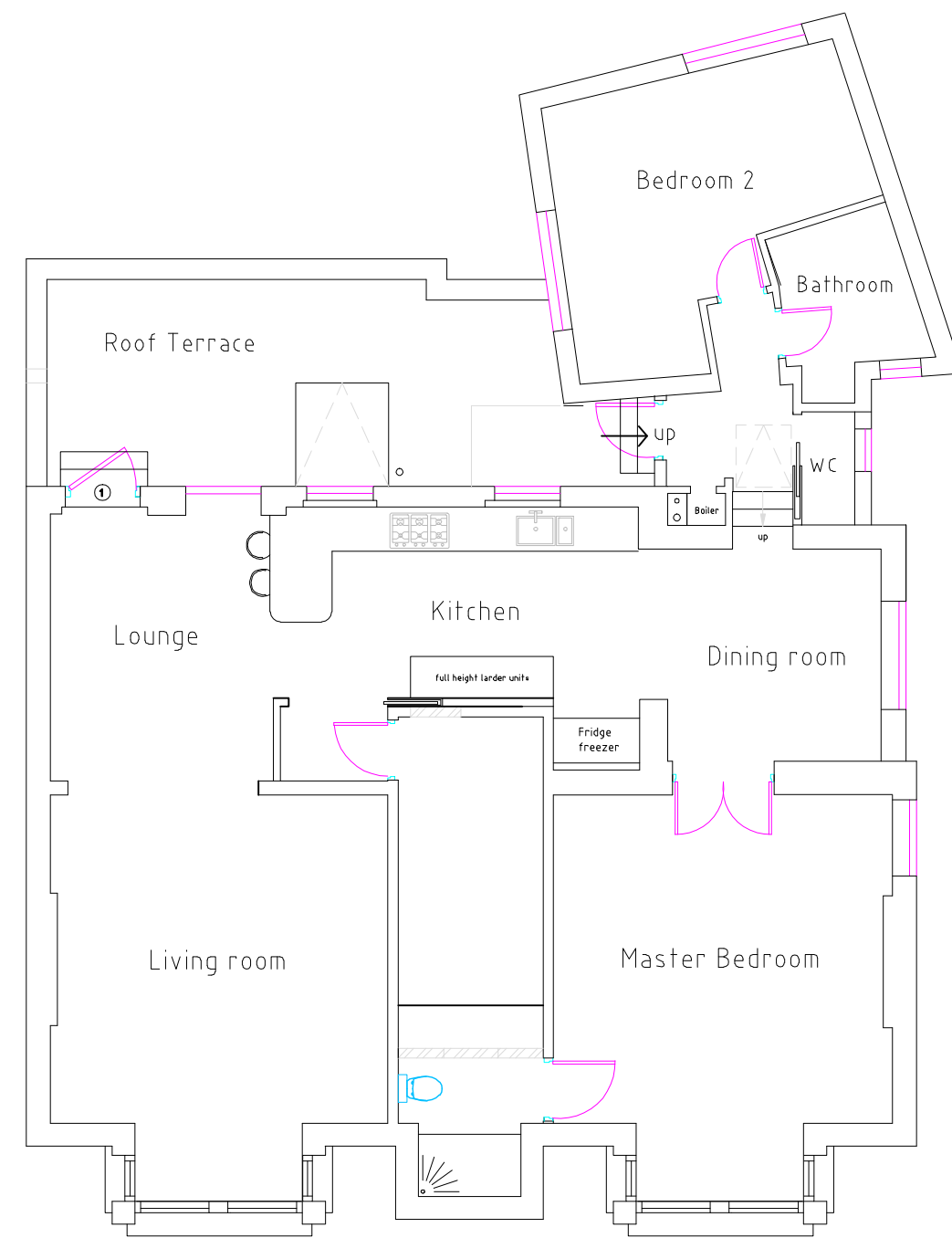

PROPOSED FIRST FLOOR PLAN

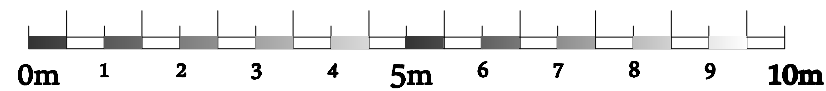

- ① External works limited to the installation of new door in existing window opening. Existing window cill lowered to accommodate additional door opening onto existing roof terrace. door to be Hardwood Timber frame with high level fanlight to complement existing timber sash windows and Conservation area.

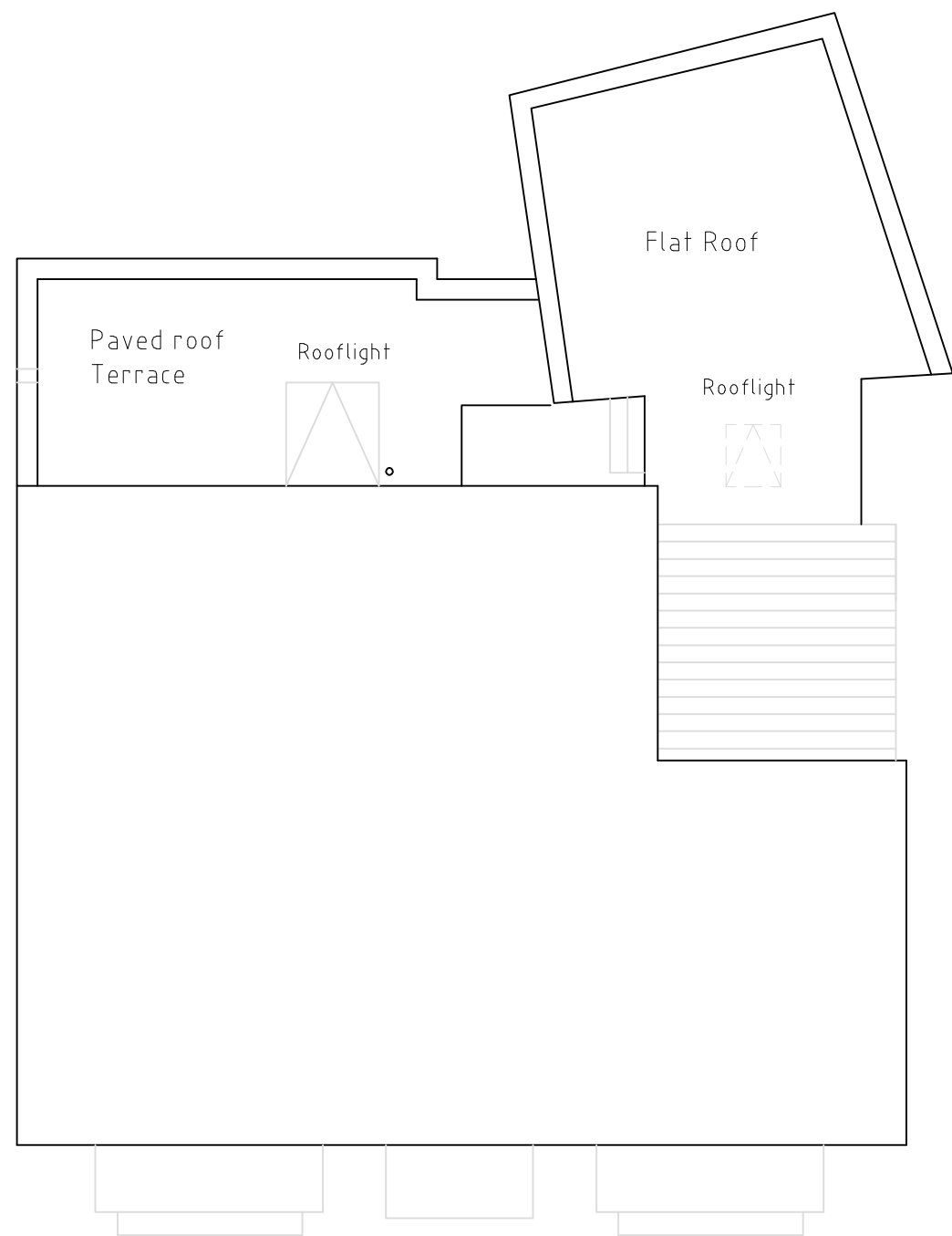

EXISTING ROOF PLAN

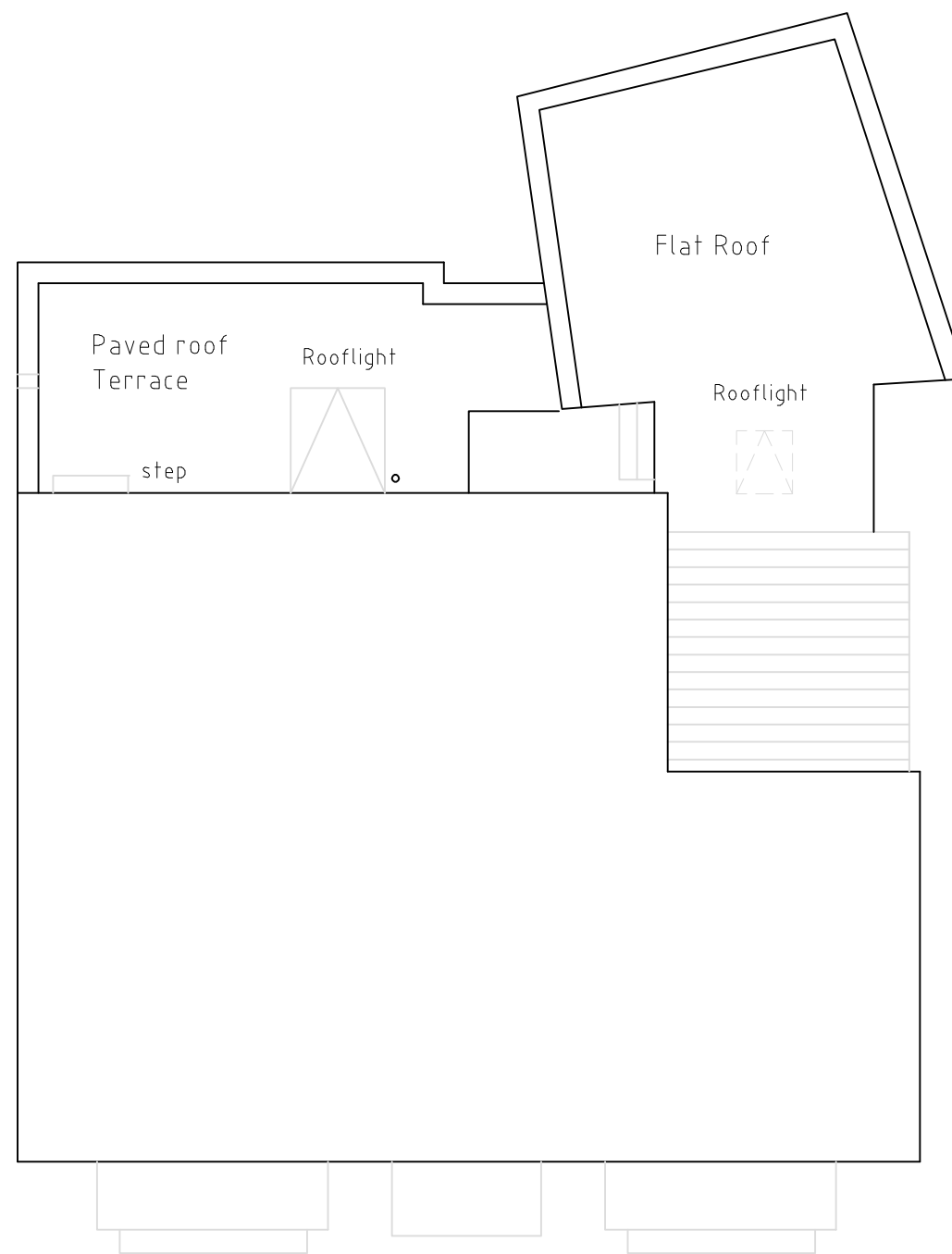

PROPOSED ROOF PLAN

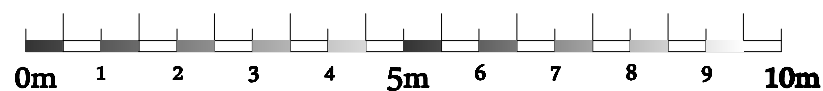



2nd / 3rd Floor flat
▽

1st Floor flat
▽

Gr Floor flat
▽



PROPOSED REAR ELEVATION

EXISTING REAR ELEVATION

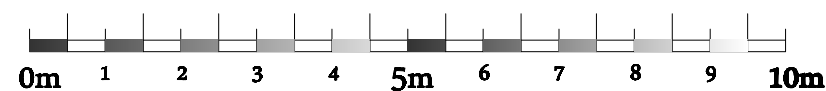

- ① Existing window cill lowered to accommodate additonal door opening onto existing roof terrace.
door to be Hardwood Timber frame with high level fanlight to complement existing timber sash windows
and Conservation area.

Cunningham Reid

1st fl flat - 77 Parliament Hill, NW3

DRG No. 1402 E

Scale 1:100 @ A3