

ELEVATION

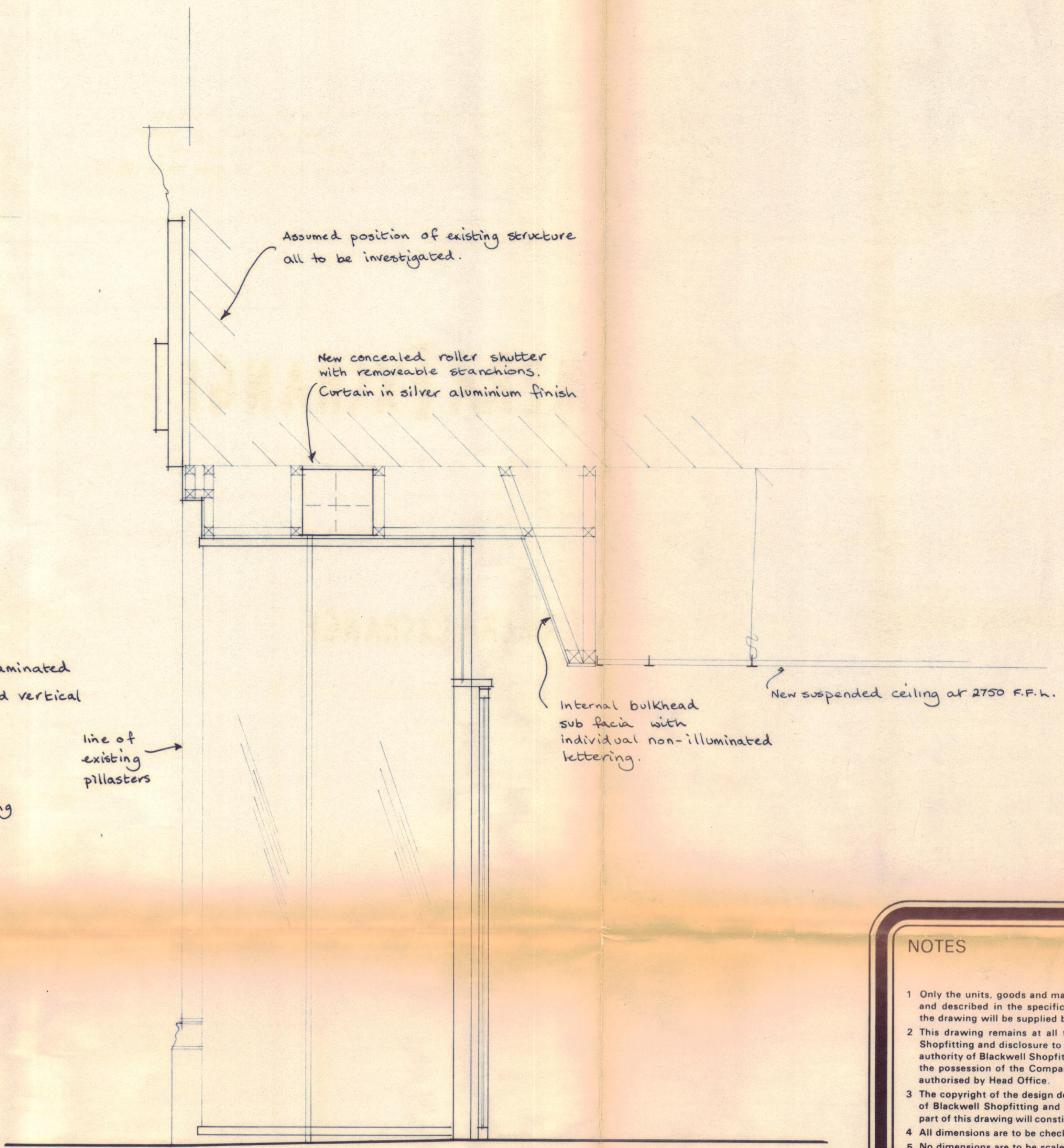

SECTION

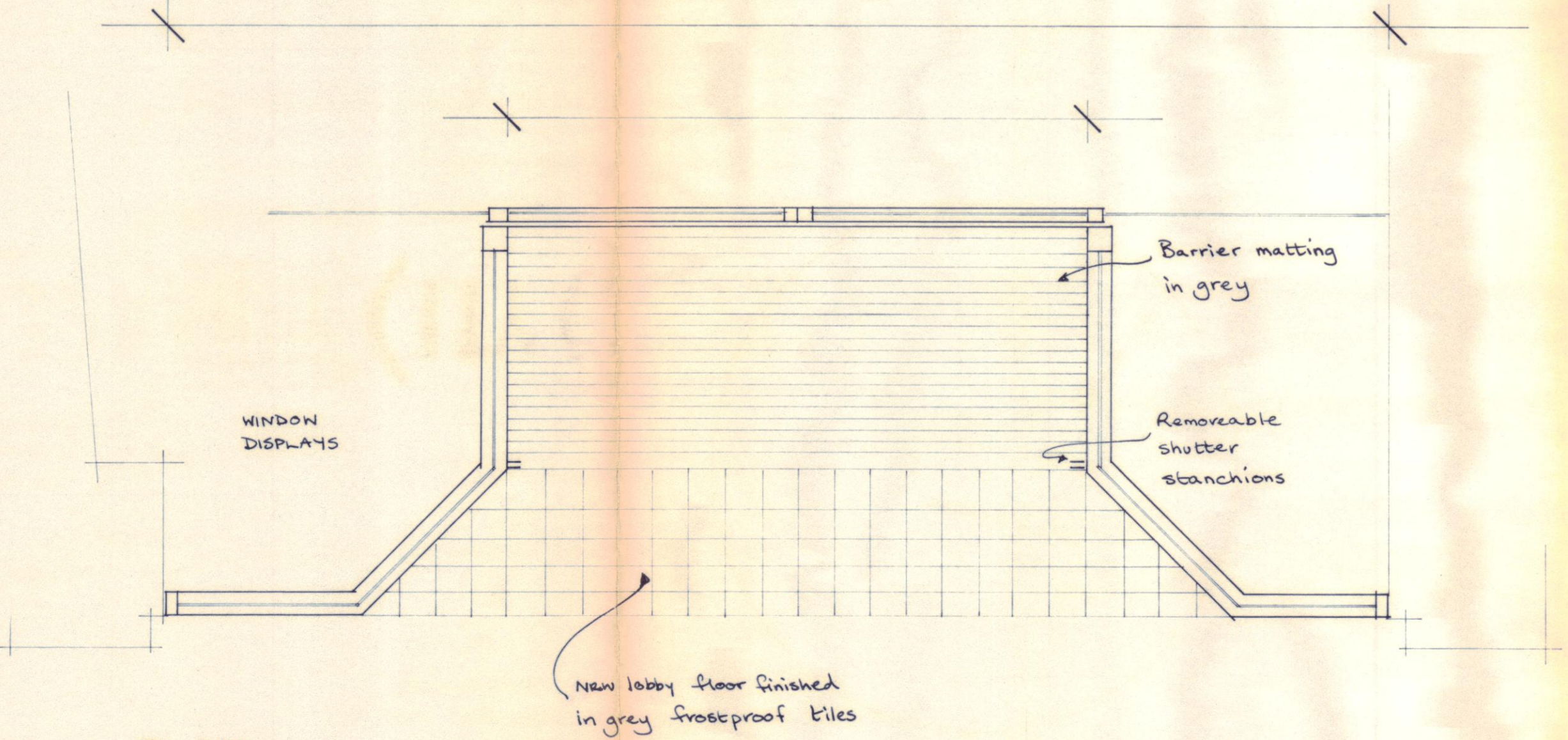

PLAN

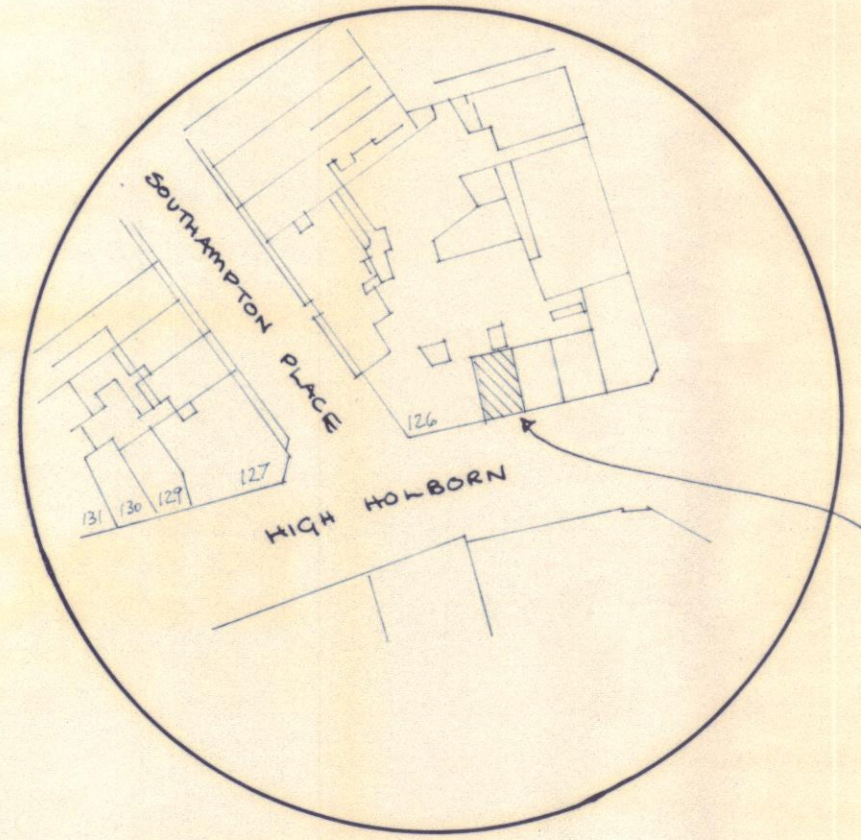

SITE PLAN AT 1:1250

LONDON BOROUGH OF CAMDEN
TOWN AND COUNTRY PLANNING ACTS
27 FEB 1990
PLANS APPROVED
ON BEHALF OF THE COUNCIL

TP8900648

LONDON BOROUGH OF CAMDEN
PLANNING AND TRANSPORT
DEPARTMENT
- 5 DEC 1989
RECEIVED

- NOTES
- 1 Only the units, goods and materials which are specifically detailed and described in the specifications and which are also shown on the drawing will be supplied by Blackwell Shopfitting.
 - 2 This drawing remains at all times the sole property of Blackwell Shopfitting and disclosure to a third party without the prior written authority of Blackwell Shopfitting is prohibited, and must be kept in the possession of the Company's Representative unless otherwise authorised by Head Office.
 - 3 The copyright of the design depicted in this drawing is the property of Blackwell Shopfitting and the reproduction of the whole or any part of this drawing will constitute an infringement of that copyright.
 - 4 All dimensions are to be checked on site.
 - 5 No dimensions are to be scaled from this drawing.

CLIENT
SITE ADDRESS
CITY CAMERA EXCHANGE LTD,
129, HIGH HOLBORN
LONDON W.C.1
TEL 01-405-3264

PROJECT PROPOSED FRONTAGE

HEAD OFFICE CITY CAMERA EXCHANGE LTD,
VICTORIA
LONDON SW1
TEL 01-799-2191

Blackwell
S-H-O-P-F-I-T-T-I-N-G
LTD

BRAINTREE ESSEX CM7 7NB TEL (0376) 47542 FAX (0376) 49696

Date Nov '89	Executive CB
Scale 1:20	DRAWING NO. B.S. 2042-E.