

notes

Permission is granted to scale from this drawing for the purpose of Local Authority Planning Approval only. In all other circumstances DO NOT scale from this drawing, please contact this office for any additional information required. Contractors, Sub Contractors and Suppliers are to check all relevant dimensions and levels of site and building before commencing any shop drawings or building work. Ordnance Survey information is reproduced under Crown Copyright 2016 ©. All rights reserved. Licence number 100047474  
This drawing is the copyright of D84 architects Ltd ©

**RIBA** Chartered Practice

This drawing must be read in conjunction with related D84 drawings as scheduled in the Drawing Register.  
This drawing must also be read in conjunction with the relevant consultants, specialists & sub-contractor drawings:

revisions	date
P1 Preliminary Issue	05.11.19

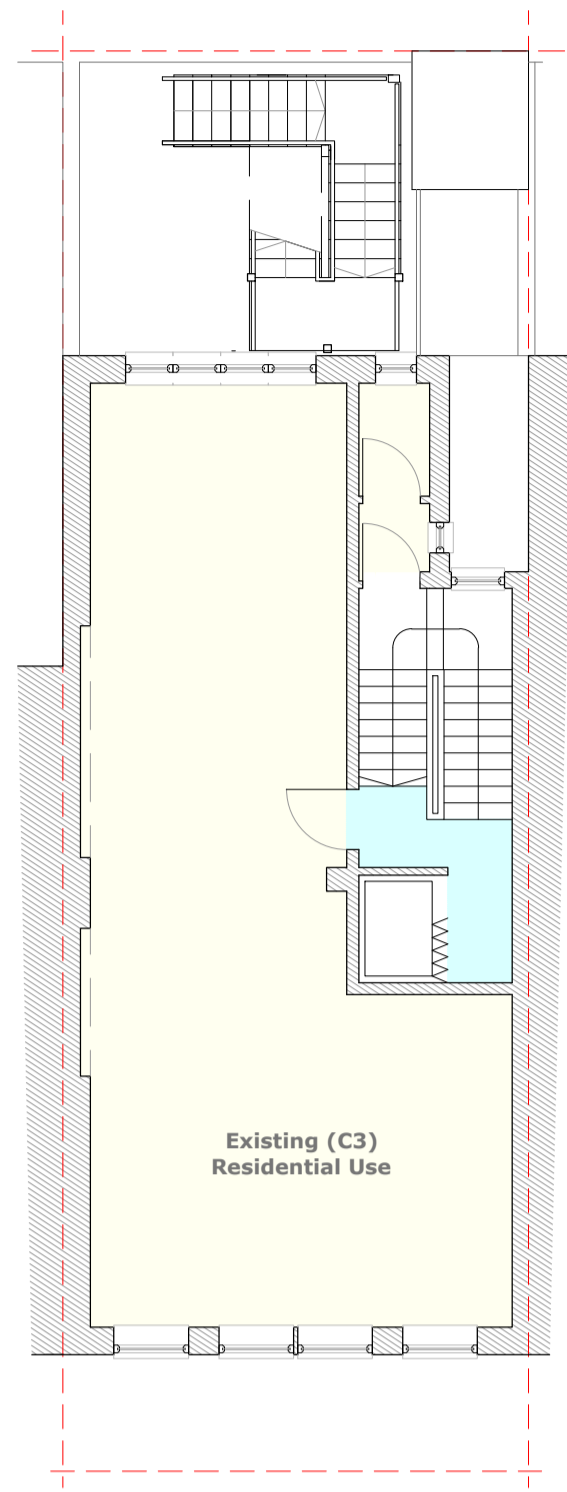

Existing Second Floor Plan  
1:100

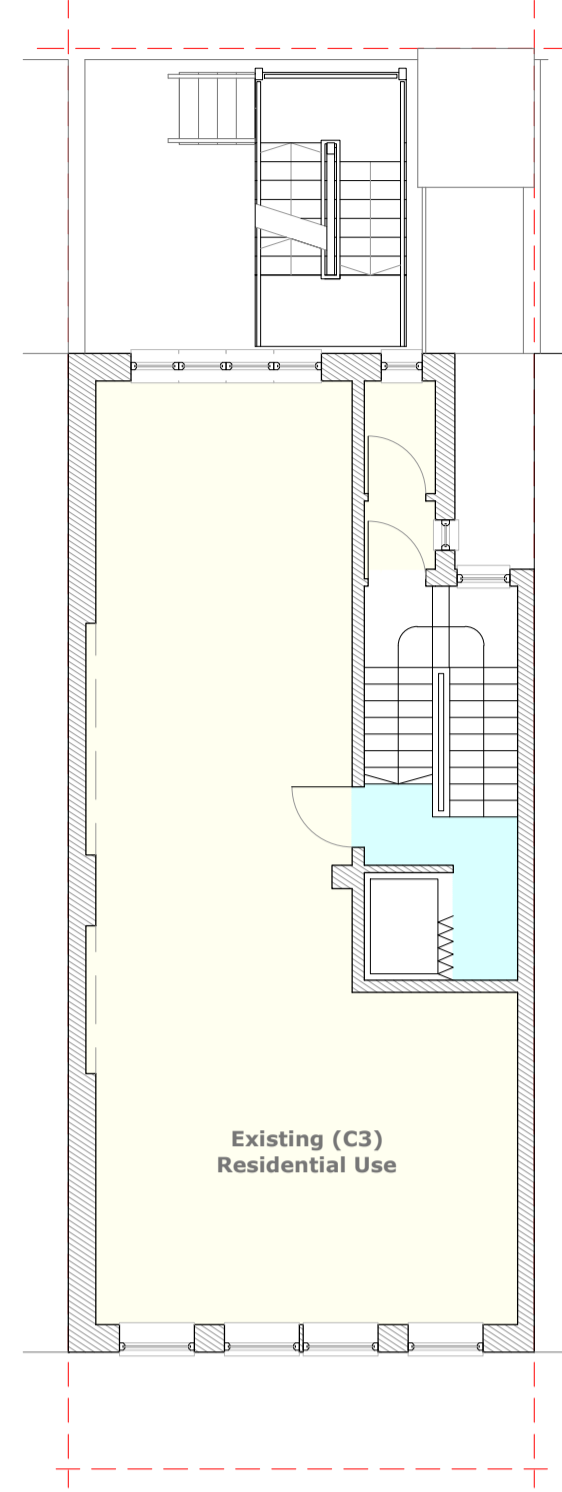

Existing Third Floor Plan  
1:100

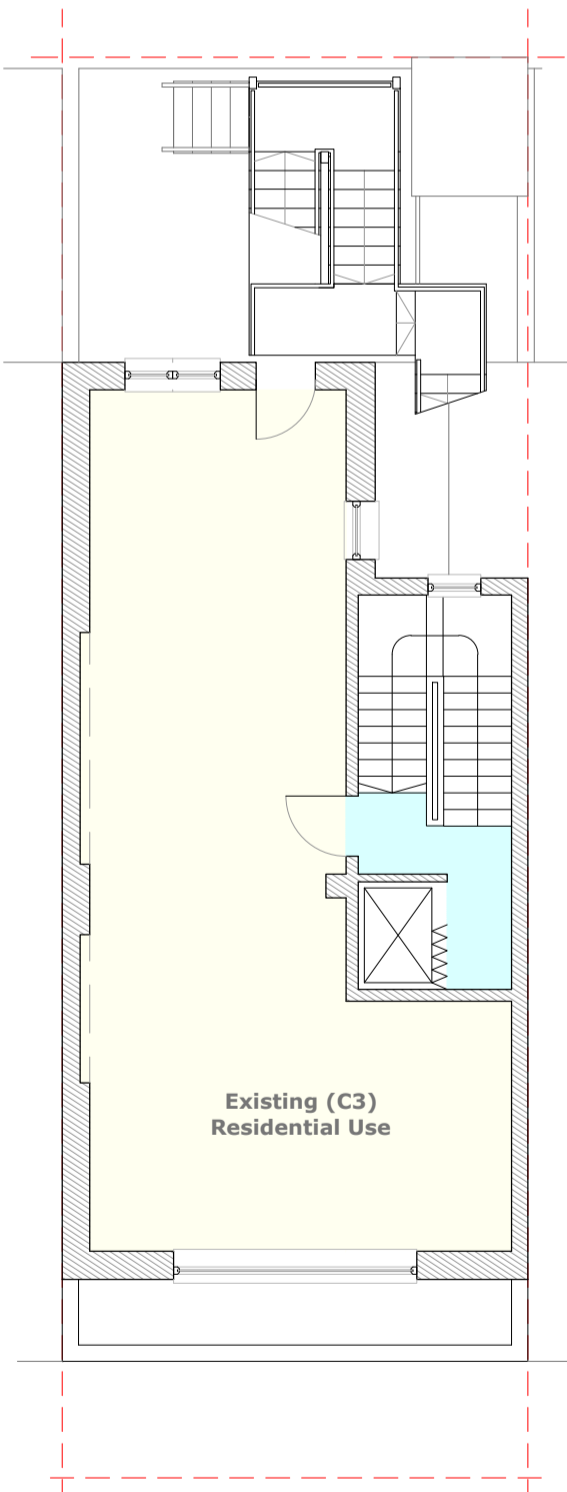

Existing Fourth Floor Plan  
1:100

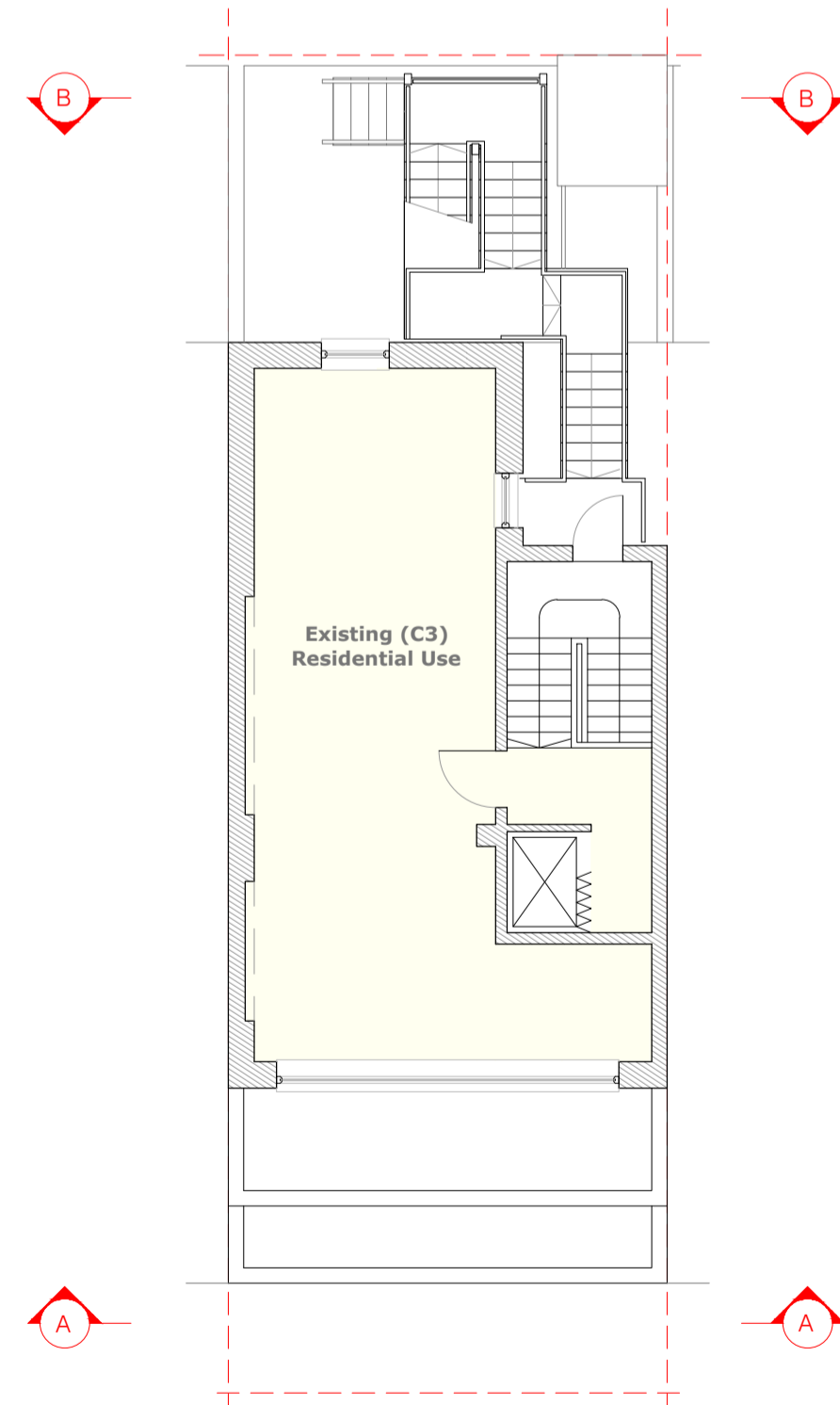

Existing Fifth Floor Plan  
1:100

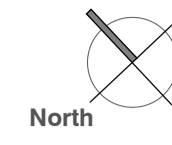

Existing Front Elevation (AA)

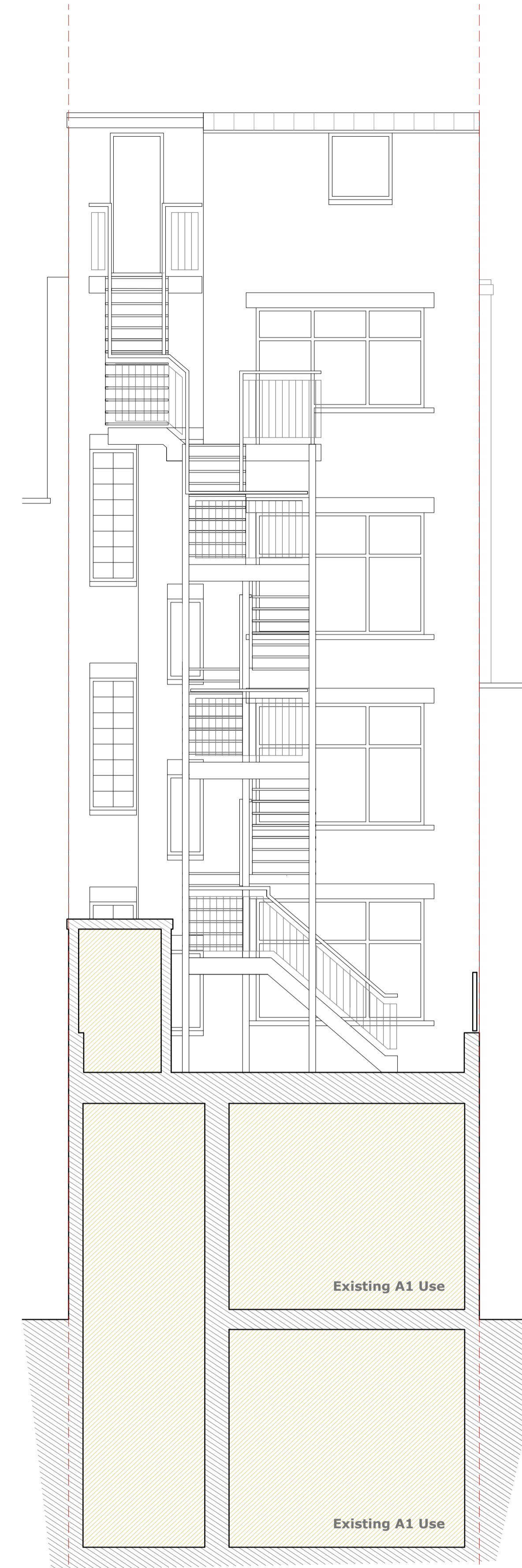

Existing Rear Elevation (BB)



**D84 architects**

17 Pembroke Road  
Portsmouth  
PO1 2NT

**Telephone**  
+44 (0)2392 177850  
+44 (0)7790 322989

**Email**  
mail@D84architects.co.uk  
**Web**  
www.D84architects.co.uk

**Project**  
76 Neal Street, London  
WC2H 9PL

**Title**  
Existing Upper Floor Plans  
and Building Elevations

**Status**  
PRELIMINARY

Drawn	Checked	Date
KR		Nov '19

Project No.	Scale
D8419_37	1:50@A1

Drawing No.	Rev
D8419_37/06	P1