

DETAIL A

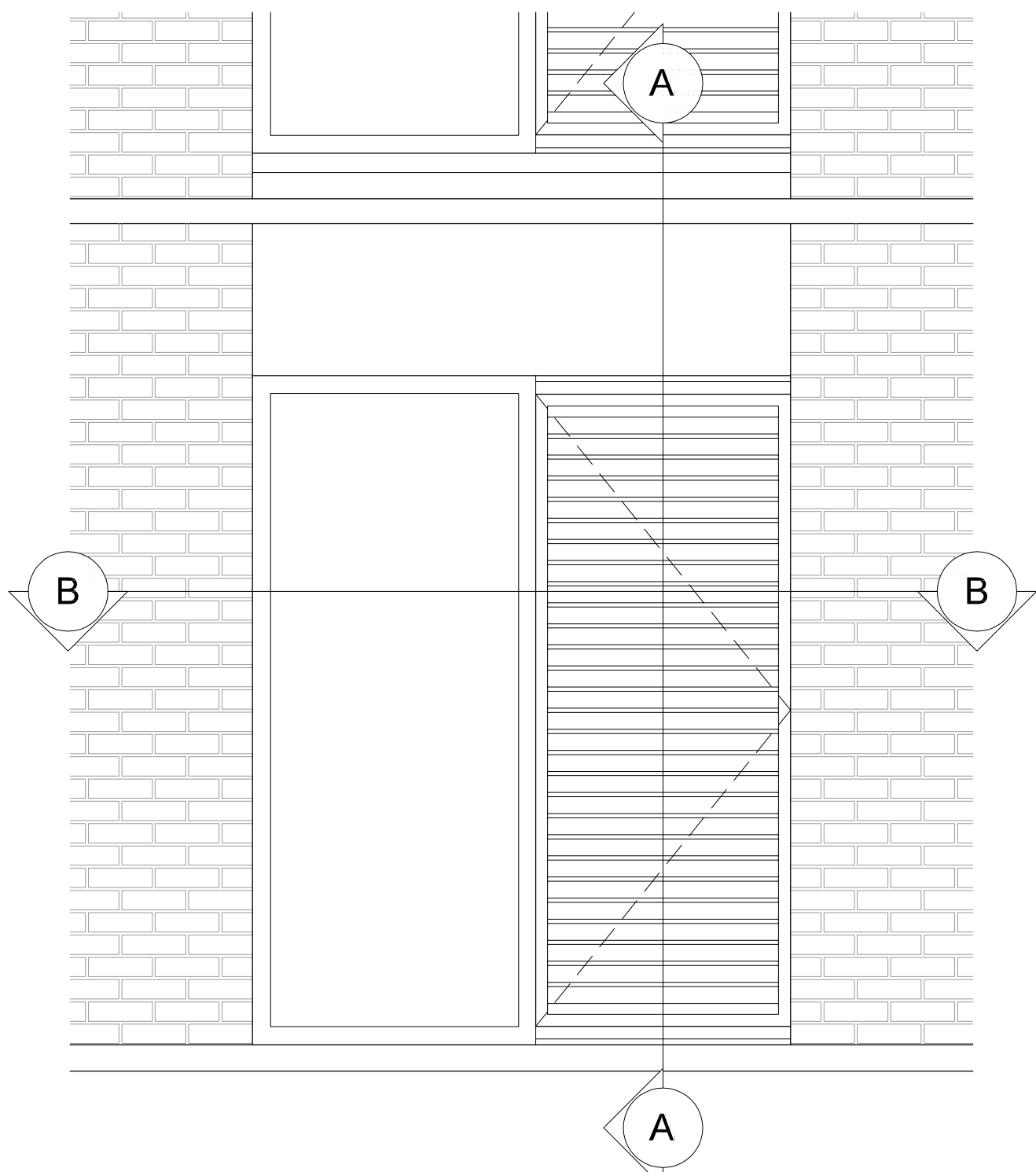

DETAIL B

1. Shutter that can be opened to clean the outer side of the window

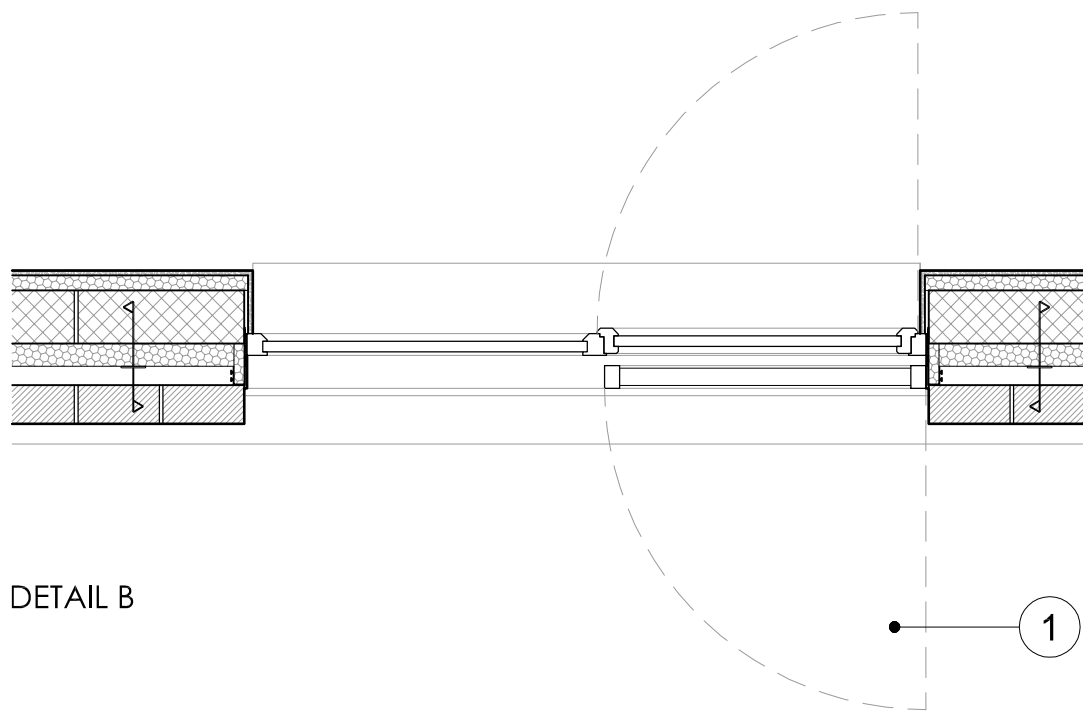

02 WINDOW 1:20
Haverstock Hill Road

0 1m 2m



01 ELEVATION 1:75
Haverstock Hill Road

0 2m 10m

1. Window-Shutter

03 WINDOW DETAIL 1:5
Haverstock Hill Road

0 0,5m

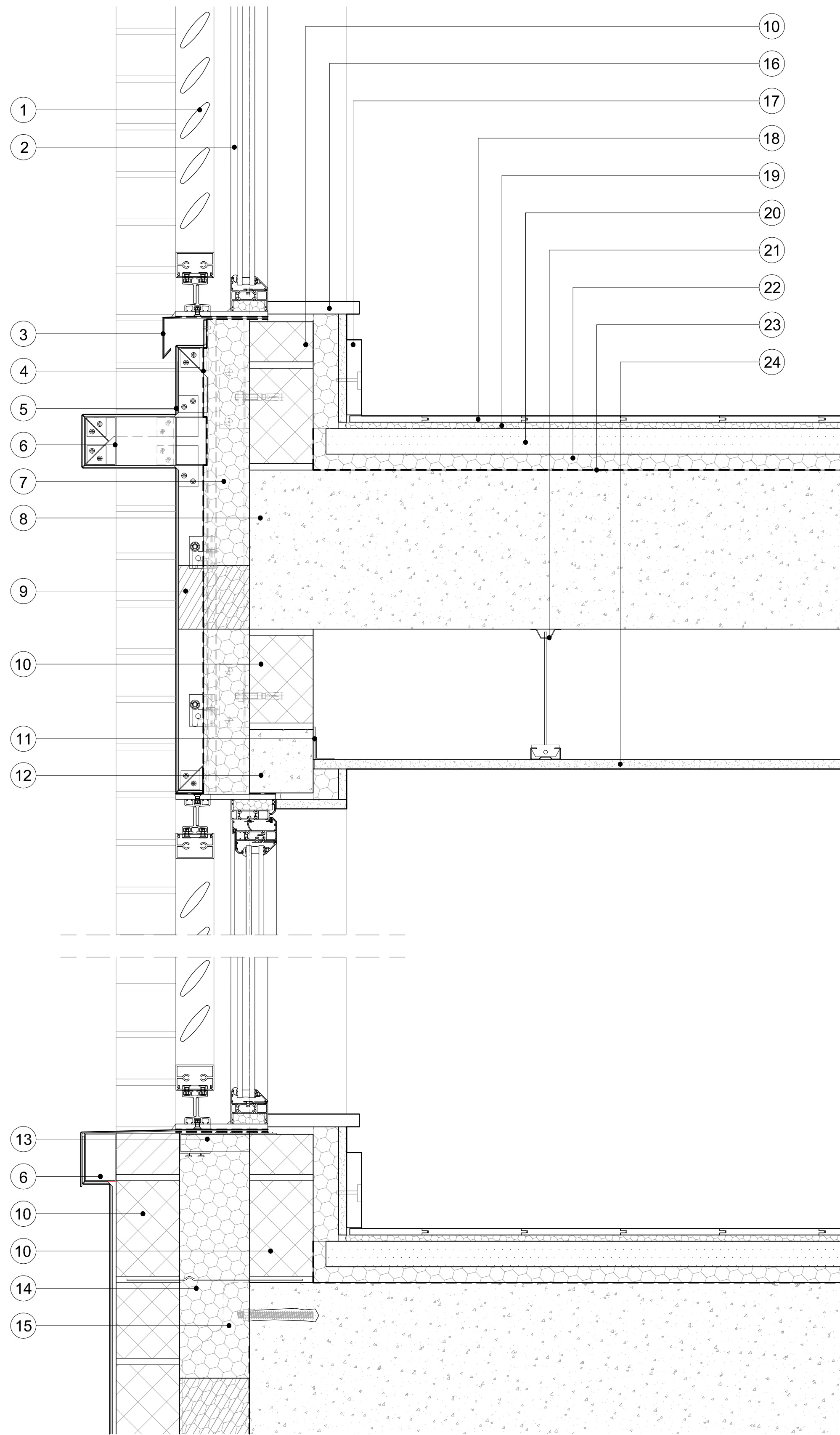

KEY OF INDICATIVE MATERIALS

- | | | |
|---|--|------------------------------------|
| 1. Shutter Sun Control, HunterDouglas Slimline System or similar | 9. Horizontal Fire Break | 20. 40mm Gyvlon Screed or similar |
| 2. Window subject to Window Schedule | 10. 100mm Blockwork | 21. Ceiling Hanger Brackets |
| 3. Flashing Powder Coated Metal Cladding (Subject to manufacturer's specifications) | 11. L-shaped profile. Forms the perimeter structure of ceilings | 22. 25mm Insulation |
| 4. Breathable Membrane | 12. Lintel (Subject to S.E. specifications) | 23. Resilient Layer |
| 5. Powder Coated Metal Cladding System (Subject to manufacturer's specifications) | 13. Insulated Cavity Closer | 24. Suspended Plasterboard Ceiling |
| 6. Metal Profile (Subject to manufacturer's specifications) | 14. Mineral Wool Infill | |
| 7. Rigid Insulation Board | 15. Masonry Support | |
| 8. 200mm Plank + 50mm Structural Screed (Subject to S.E. specifications) | 16. MDF board with PerfectSense Matt finish (Subject to joinery specifications) or similar | |
| | 17. MDF skirting board | |
| | 18. 15mm Engineered Hardwood | |
| | 19. Timber Flooring System Underlay | |

CONSTRUCTION ISSUE

NOTES

No implied license exists. This drawing should not be used to calculate areas for the purposes of valuation. All dimensions to be checked on site by the contractor and such dimensions to be their responsibility.

This drawing is to be read in conjunction with all other contract documents and specifications and all other consultants drawings. All levels and dimensions should be checked on site

All work must comply with relevant British Standards and Building Regulations requirements Drawing errors and omissions to be reported to the architect

KEY

Project Ref. No.	1908	
Client	KUBIK CONSTRUCTION	
Date	May 2020	
Scale	1:5 @ A1 or 1:10 @A3	
Project	MARINA ICES LONDON NW3 2BL	
Drawing Name	WINDOW DETAIL HAVERSTOCK HILL ROAD	
Drawing No.	P550	Rev. -
Drawn	Approved	Signed

KUBIK CONSTRUCTION
72 First Avenue,
Acton, London
W6 7JW.

© COPYRIGHT NOT TO BE REPRODUCED OR USED WITHOUT PERMISSION

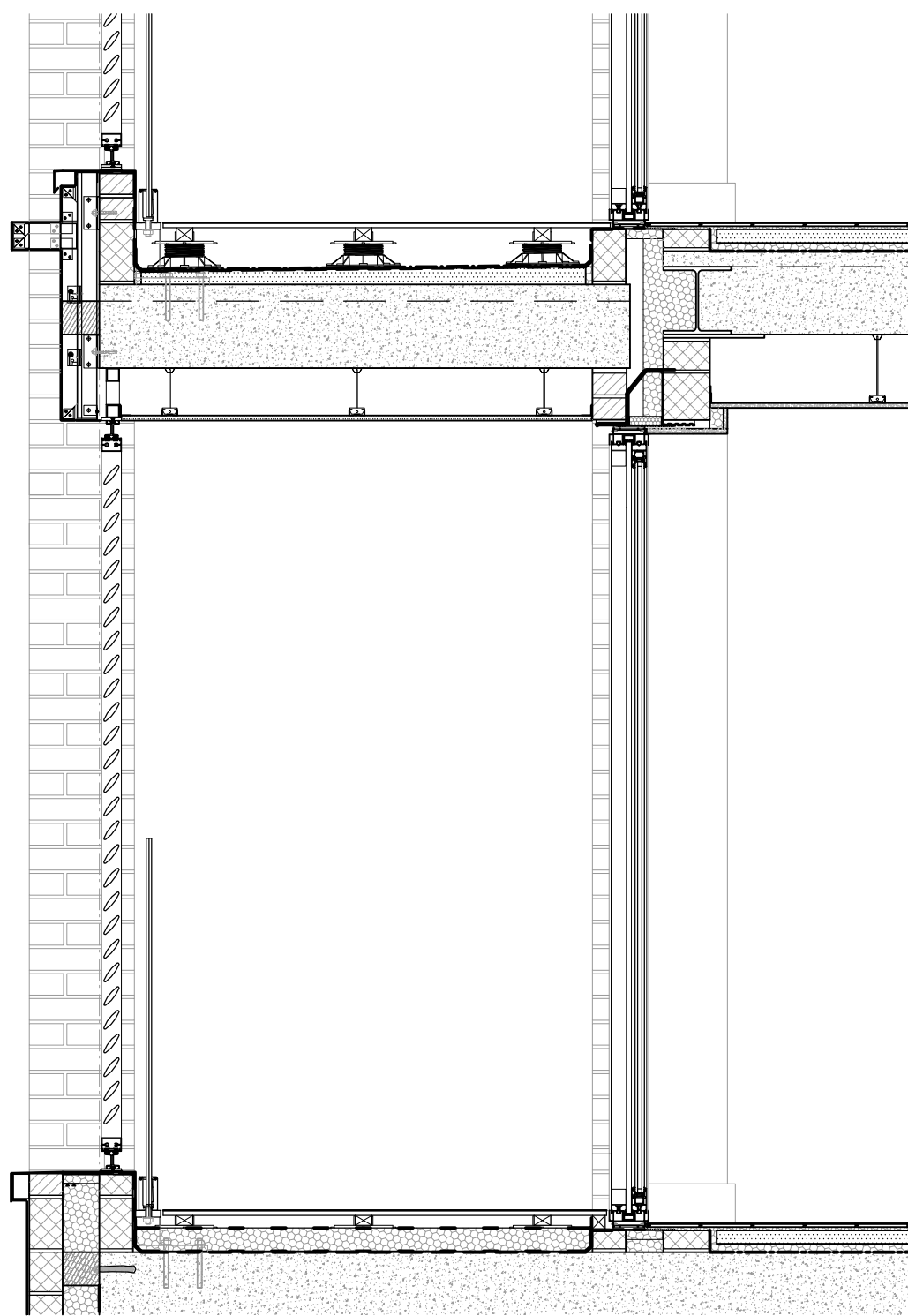

DETAIL A

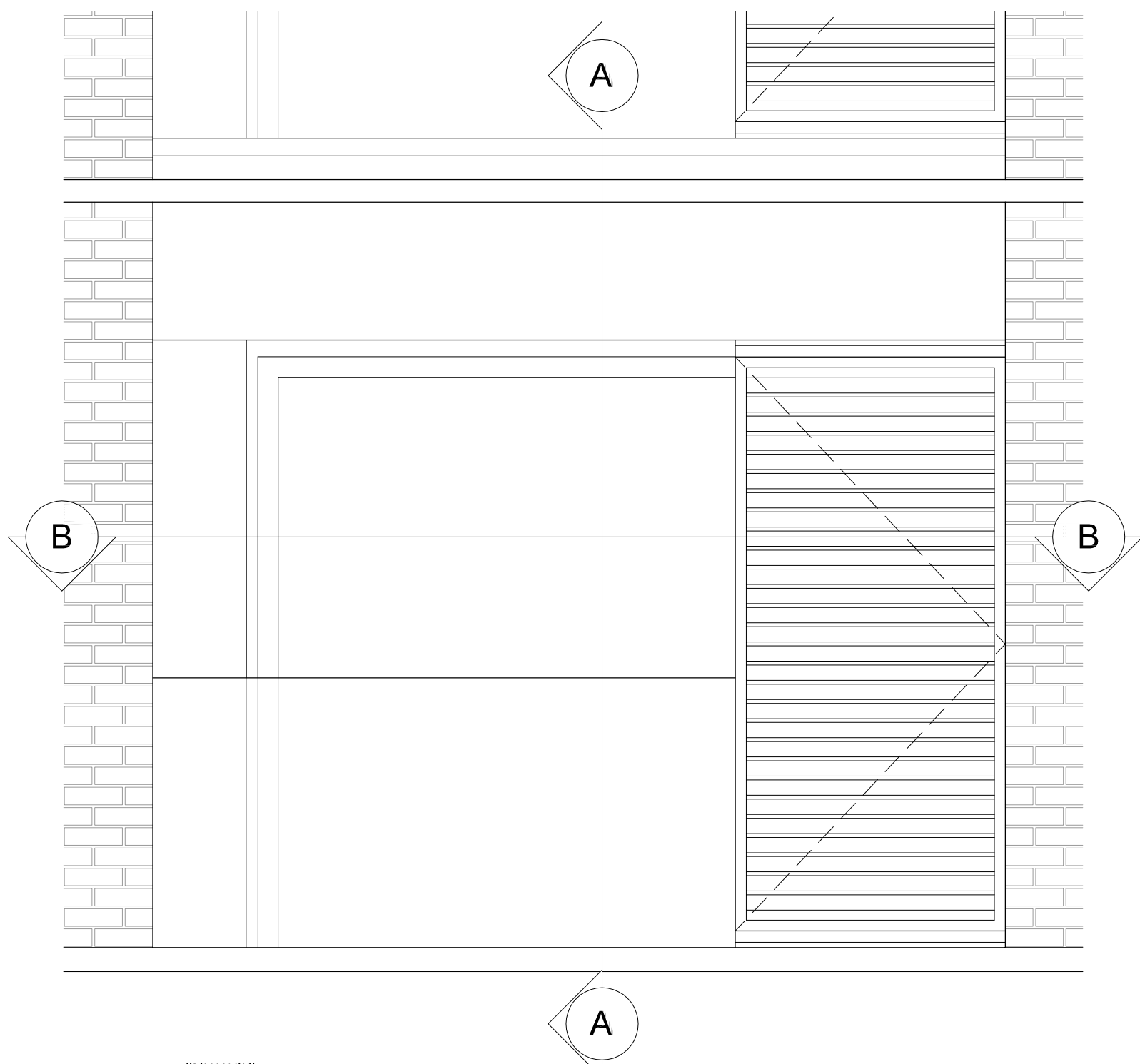

DETAIL B

02 TERRACE 1:20
Haverstock Hill Road

0 1m 2m



01 ELEVATION 1:75
Haverstock Hill Road

0 2m 10m

1. Balcony-Shutter

03 TERRACE DETAIL 1:5
Haverstock Hill Road

0 0,5m

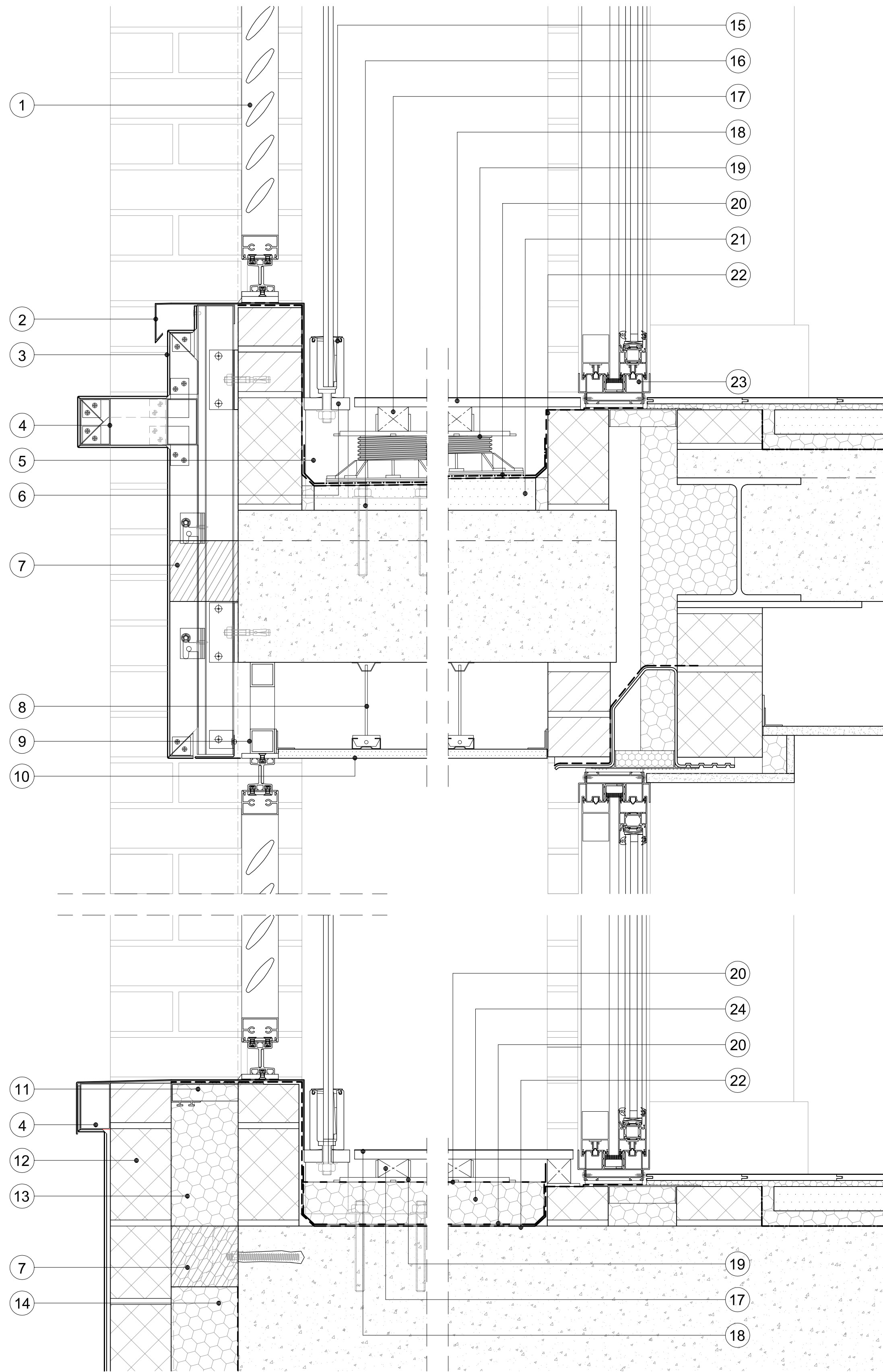

KEY OF INDICATIVE MATERIALS

- | | | |
|---|--|--|
| 1. Shutter Sun Control, HunterDouglas Slimline System or similar | 9. Structure (Subject S.E. specifications) | 20. Geotextile Membrane |
| 2. Flashing Powder Coated Metal Cladding (Subject to manufacturer's specifications) | 10. Cement Board | 21. Screed to create Slope |
| 3. Powder Coated Metal Cladding System (Subject to manufacturer's specifications) | 11. Insulated Cavity Closer | 22. Damp Proof Membrane |
| 4. Metal Profile (Subject to manufacturer's specifications) | 12. 100mm Blockwork | 23. Sliding door Aluk Optio BSC94 or similar |
| 5. 70x70x6.3mm SHS, 1-2m max centres (Subject to S.E. Specifications) | 13. Mineral Wool Infill | 24. Rigid Insulation |
| 6. 75x20mm Steel Bar, Continuous welded to SHS profile. | 14. Masonry Support | |
| 7. Horizontal Fire Break | 15. Pure Vista model Origin-R Channel Base Drilled | |
| 8. Ceiling Hanger Brackets | 16. 225x100x20mm Plate (Subject to S.E. specifications) | |
| | 17. Timber batten (Subject to Manufacturer Specifications) | |
| | 18. Timber Decking Board | |
| | 19. Adjustable Pedestal (Subject to Manufacturer Specifications) | |

CONSTRUCTION ISSUE

NOTES

No implied license exists. This drawing should not be used to calculate areas for the purposes of valuation. All dimensions to be checked on site by the contractor and such dimensions to be their responsibility.

This drawing is to be read in conjunction with all other contract documents and specifications and all other consultants drawings. All levels and dimensions should be checked on site

All work must comply with relevant British Standards and Building Regulations requirements Drawing errors and omissions to be reported to the architect

KEY

Project Ref. No.	1908	
Client	KUBIK CONSTRUCTION	
Date	May 2020	
Scale	1:5 @ A1 or 1:10 @A3	
Project	MARINA ICES LONDON NW3 2BL	
Drawing Name	TERRACE DETAIL HAVERSTOCK HILL ROAD	
Drawing No.	P551	Rev. -
Drawn	Approved	Signed

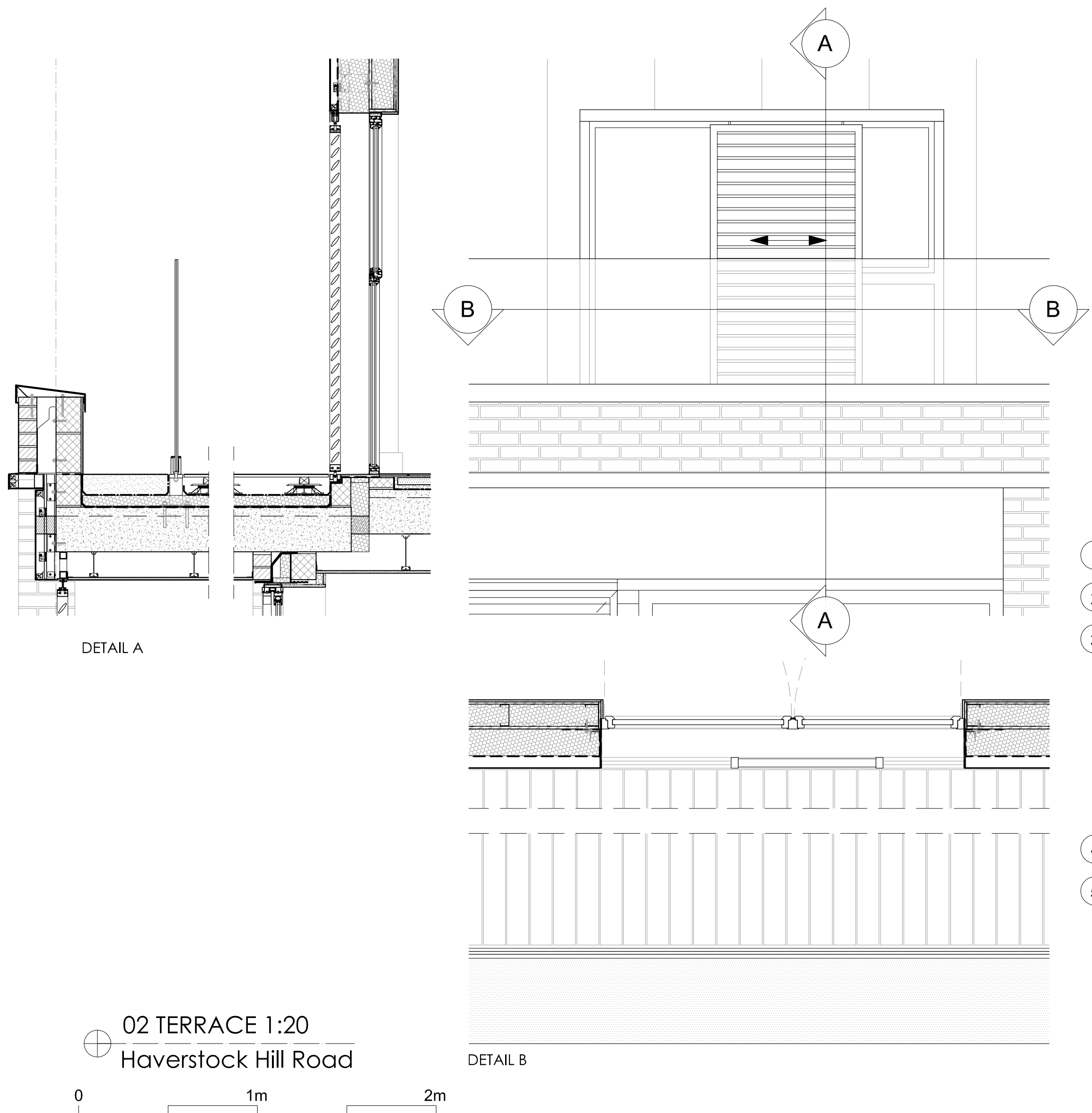

02 TERRACE 1:20
Haverstock Hill Road

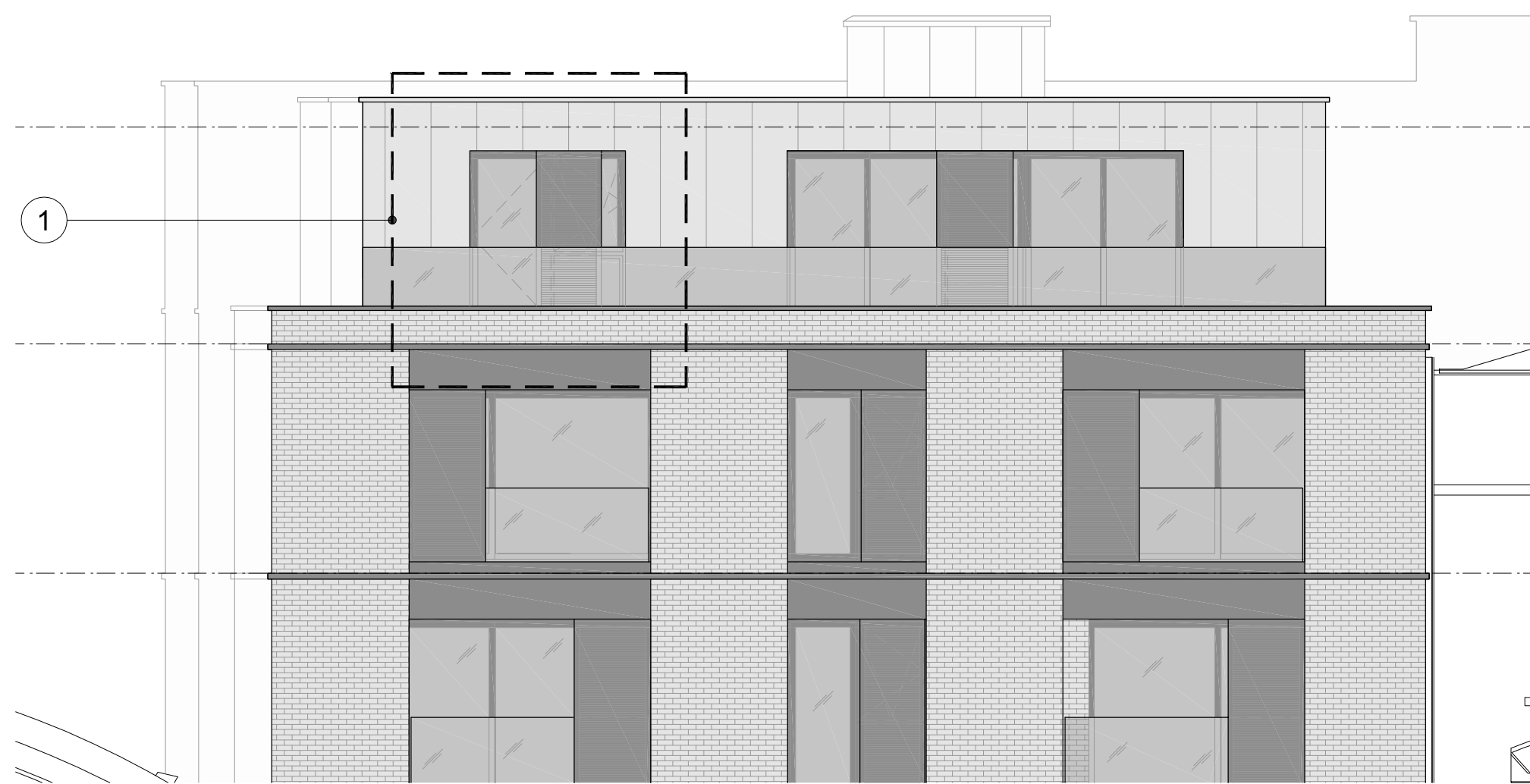

01 ELEVATION 1:75
Haverstock Hill Road

1. Terrace-Sliding Shutter

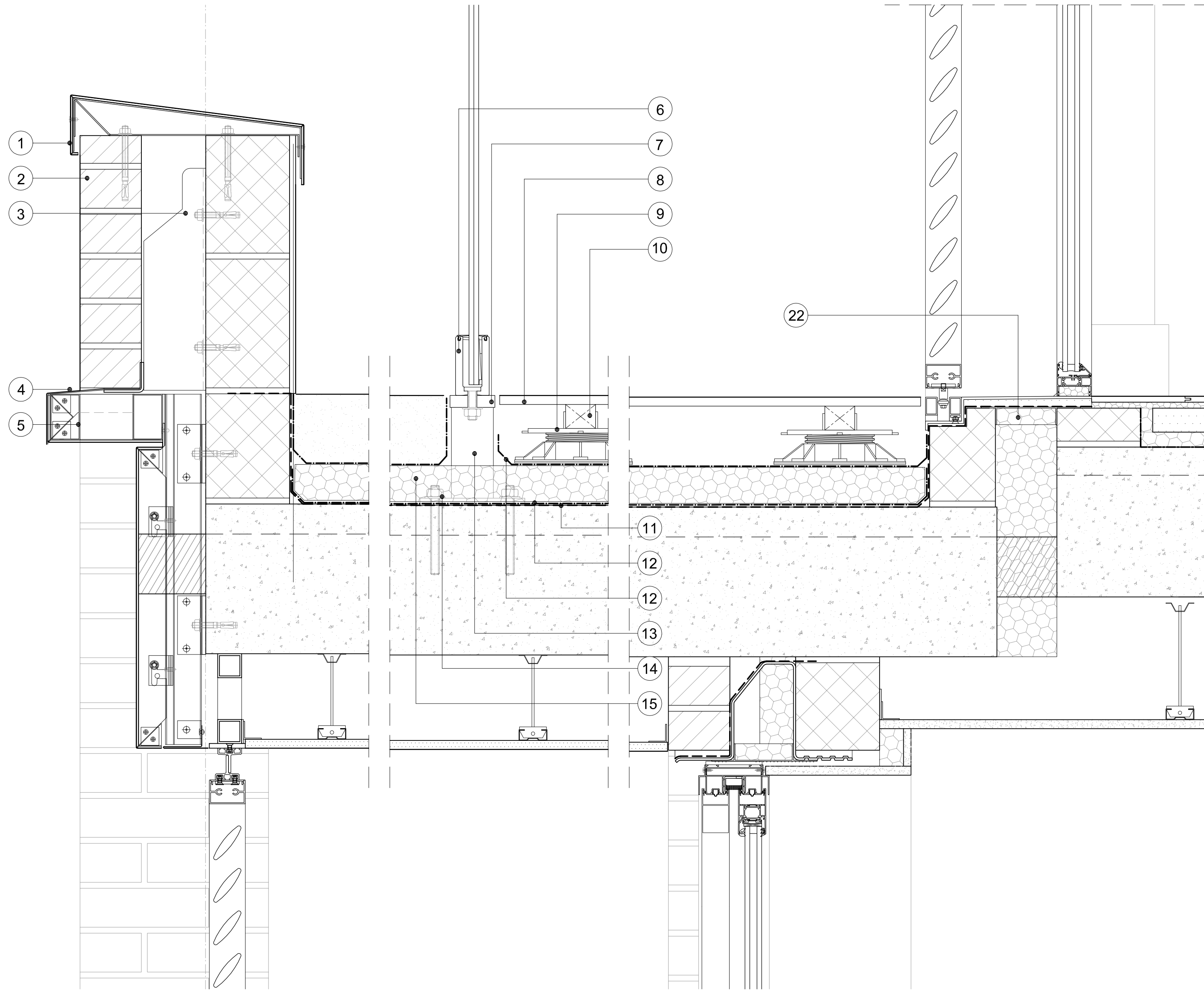

03 TERRACE DETAIL 1:5
Haverstock Hill Road

KEY OF INDICATIVE MATERIALS

- | | | |
|--|--|--|
| 1. Powder Coated Metal Cladding - Roof Parapet coping (Subject to manufacturer's specifications) | 9. Adjustable Pedestal (Subject to Manufacturer Specifications) | Steel Structure with Mineral Wool Board Full Fill |
| 2. Facing Bricks | 10. Timber batten (Subject to Manufacturer Specifications) | 19. Powder Coated Metal Cladding System (Subject to manufacturer's specifications) |
| 3. Masonry Support | 11. Damp Proof Membrane | 20. Shutter Sun Control, HunterDouglas Slimline System or similar |
| 4. Flashing Powder Coated Metal Cladding (Subject to manufacturer's specifications) | 12. Geotextile Membrane | 21. Window subject to Window Schedule |
| 5. Metal Profile (Subject to manufacturer's specifications) | 13. 70x70x6.3mm SHS, 1-2m max centres (Subject to S.E. Specifications) | 22. Insulated Cavity Closer |
| 6. Pure Vista model Origin-R Channel Base Drilled | 14. 175x100x12mm Plate (Subject to S.E. specifications) | |
| 7. 75x20mm Steel Bar, Continuous welded to SHS profile. | 15. Rigid Insulation | |
| 8. Timber Decking Board | 16. Breathable Membrane | |
| | 17. Rigid Insulation Board | |
| | 18. Metsec Head Framing within | |

PLANNING ISSUE

NOTES

No implied license exists. This drawing should not be used to calculate areas for the purposes of valuation. All dimensions to be checked on site by the contractor and such dimensions to be their responsibility.

This drawing is to be read in conjunction with all other contract documents and specifications and all other consultants drawings. All levels and dimensions should be checked on site

All work must comply with relevant British Standards and Building Regulations requirements Drawing errors and omissions to be reported to the architect

KEY

Project Ref. No.	1908	
Client	KUBIK CONSTRUCTION	
Date	May 2020	
Scale	1:5 @ A1 or 1:10 @A3	
Project	MARINA ICES LONDON NW3 2BL	
Drawing Name	TERRACE DETAIL HAVERSTOCK HILL ROAD	
Drawing No.	P552	Rev. -
Drawn	Approved	Signed

KUBIK CONSTRUCTION
72 First Avenue,
Acton, London
W3 7JW.

© COPYRIGHT NOT TO BE REPRODUCED OR USED WITHOUT PERMISSION