

NOTES

No implied license exists. This drawing should not be used to calculate areas for the purposes of valuation. All dimensions to be checked on site by the contractor and such dimensions to be their responsibility.

This drawing is to be read in conjunction with all other contract documents and specifications and all other consultants drawings. All levels and dimensions should be checked on site.

All work must comply with relevant British Standards and Building Regulations requirements. Drawing errors and omissions to be reported to the architect.

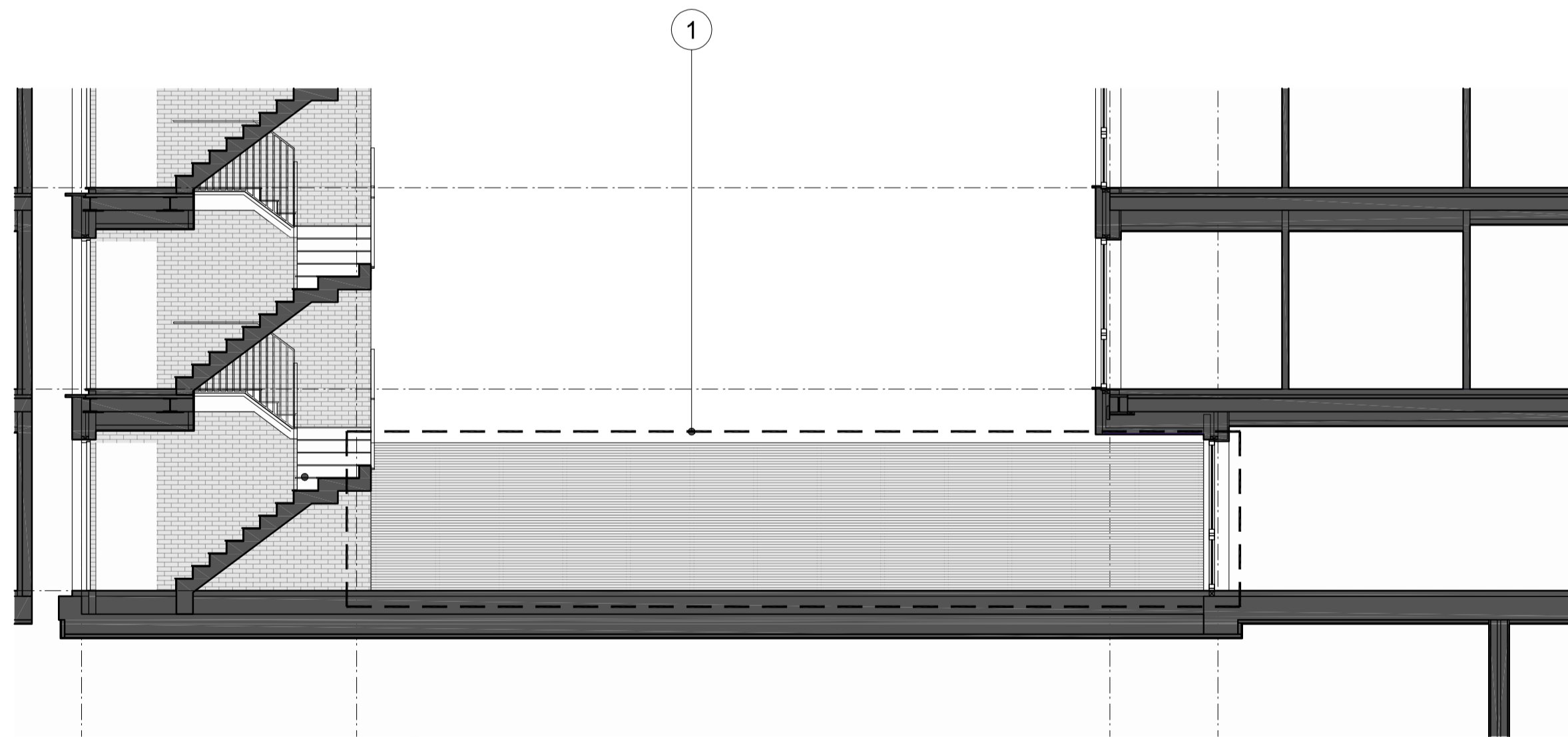

SECTION D 1:75
P300
0 2m 10m

1. High Timber Screening

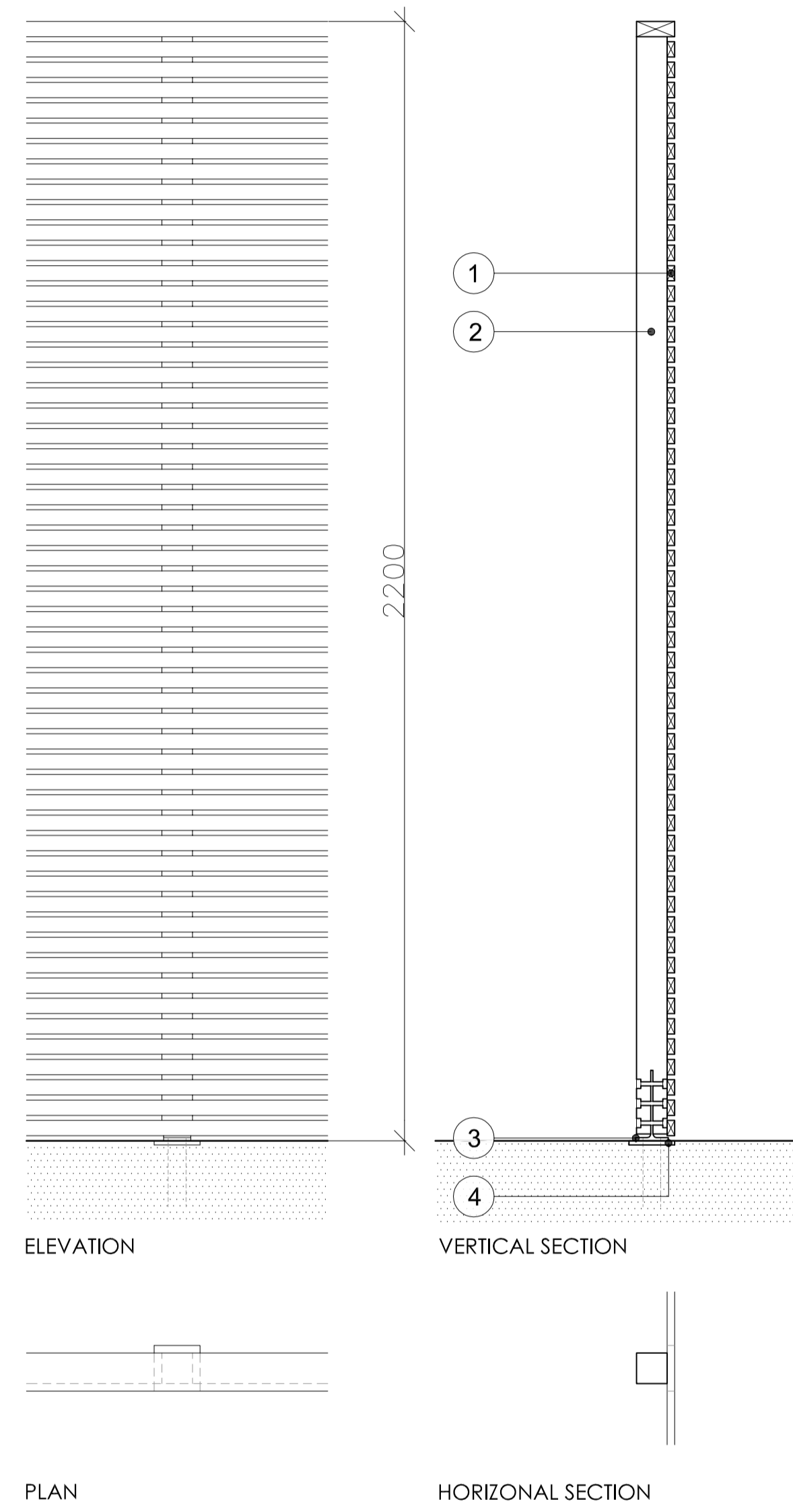

ELEVATION

VERTICAL SECTION

PLAN

HORIZONTAL SECTION

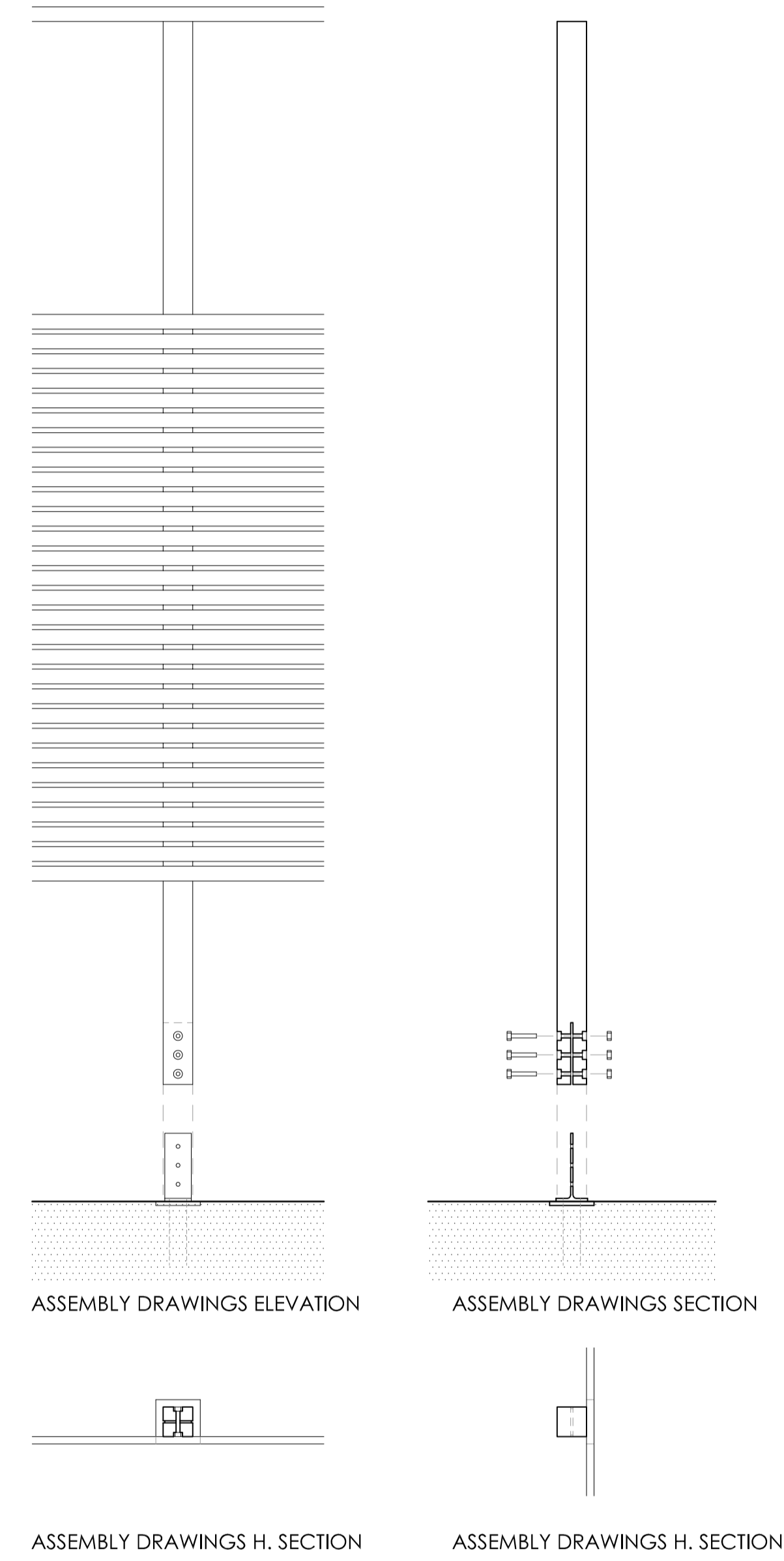

ASSEMBLY DRAWINGS ELEVATION

ASSEMBLY DRAWINGS SECTION

ASSEMBLY DRAWINGS H. SECTION

ASSEMBLY DRAWINGS H. SECTION

KEY OF INDICATIVE MATERIALS

1. Timber Slats
2. Wooden Post
3. Structural Profile (subject to S.E. specifications)
4. Steel Plate (subject to S.E. specifications)

01 HIGH TIMBER SCREENING 1:10
Crogsland Road
0 1m 1.5m

KEY

Project Ref. No.	1908	
Client	KUBIK CONSTRUCTION	
Date	June 2020	
Scale	1:10 @ A1 or 1:20 @A3	
Project	MARINA ICES LONDON NW3 2BL	
Drawing Name	HIGH TIMBER SCREENING	
Drawing No.	P513	Rev. A
Drawn	Approved	Signed

NOTES

No implied license exists. This drawing should not be used to calculate areas for the purposes of valuation. All dimensions to be checked on site by the contractor and such dimensions to be their responsibility.

This drawing is to be read in conjunction with all other contract documents and specifications and all other consultants drawings. All levels and dimensions should be checked on site.

All work must comply with relevant British Standards and Building Regulations requirements. Drawing errors and omissions to be reported to the architect.

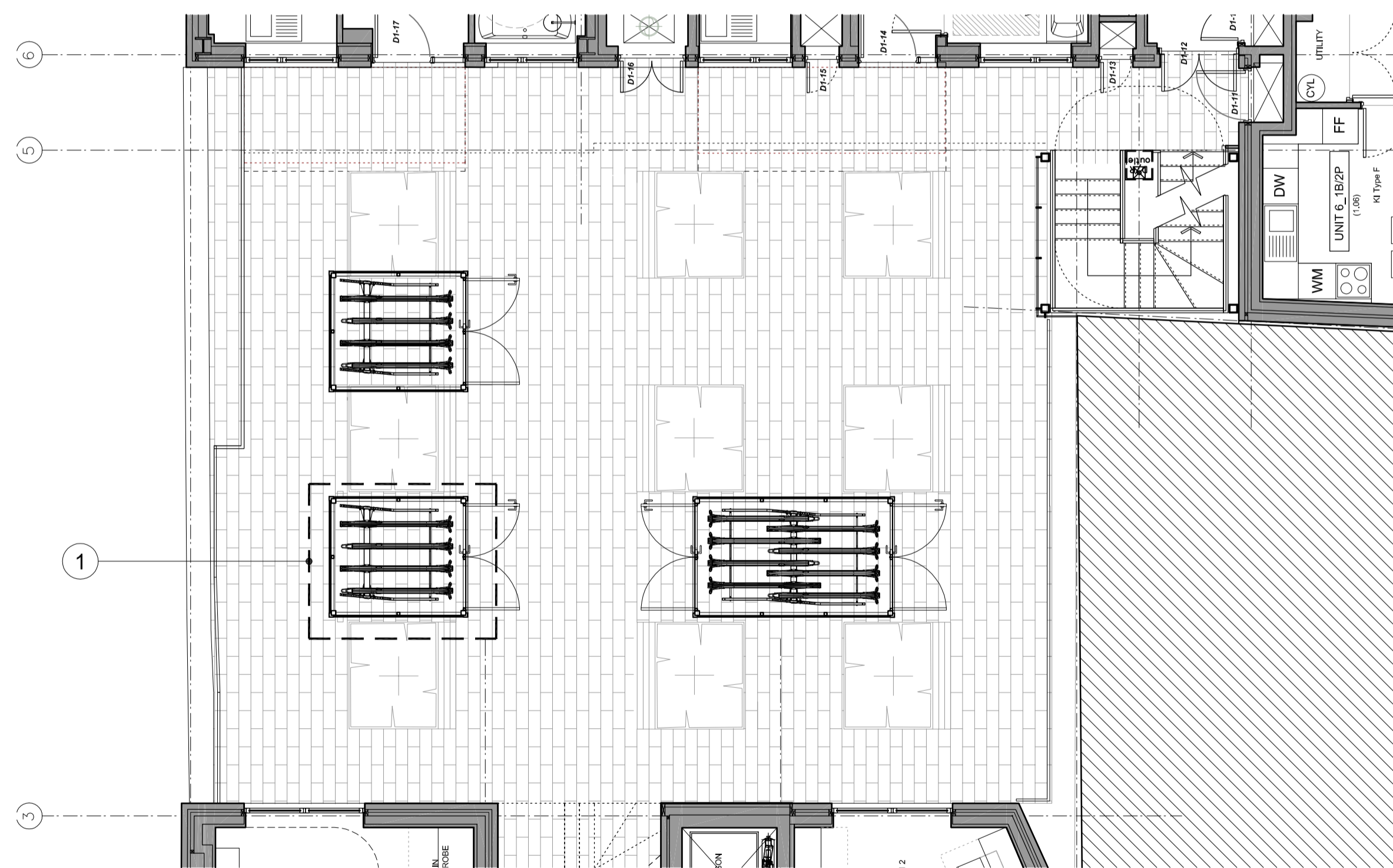

FIRST FLOOR PLAN 1:75

P102

1. Cycle Storage 8 places

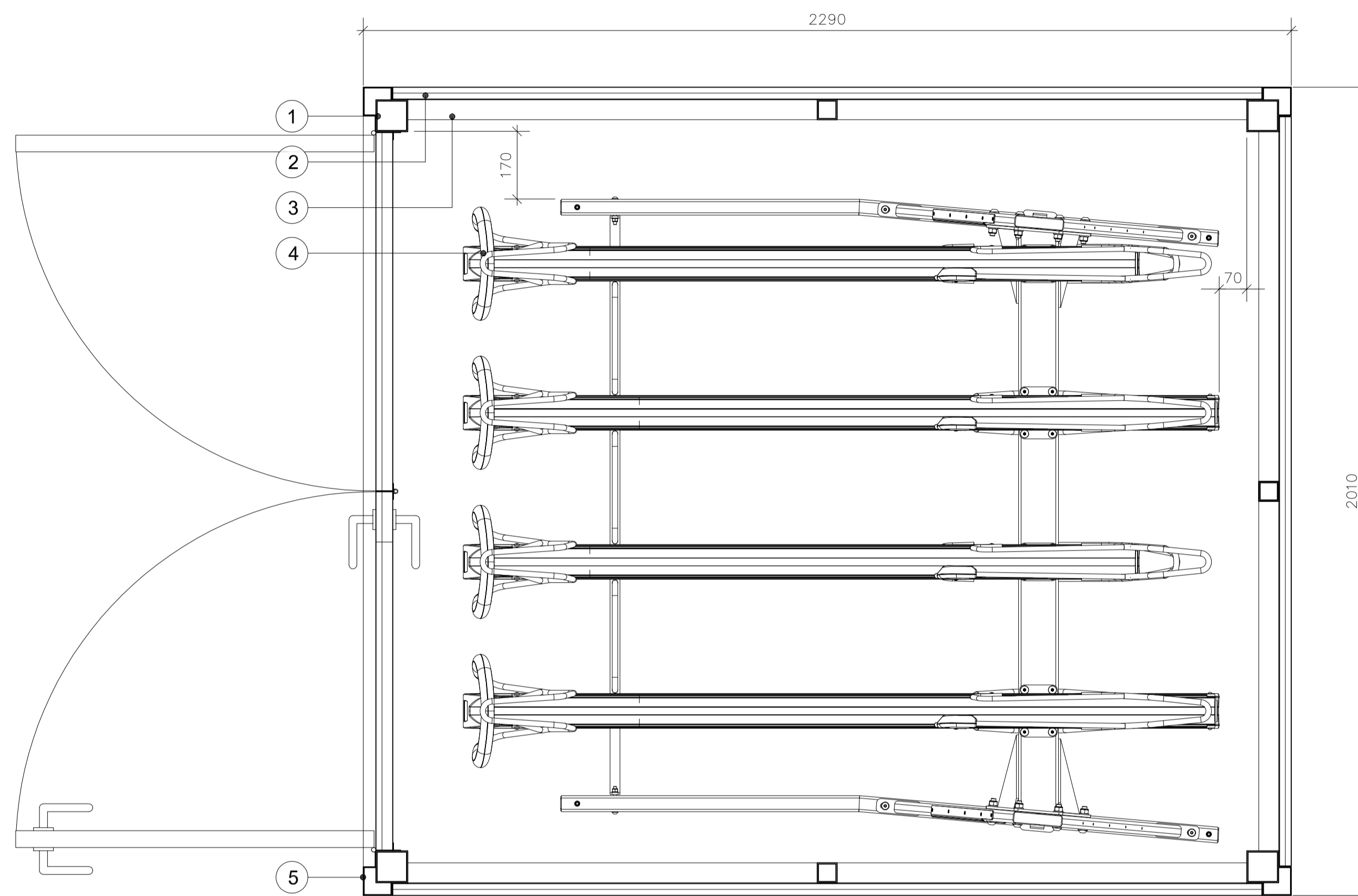

PLAN

01 CYCLE STORAGE 8 places 1:10

Courtyard First Floor

KEY OF INDICATIVE MATERIALS

1. Structural Profile (subject to S.E. specifications)
2. Timber Boards
3. Structure (subject to S.E. specifications)
4. Double Stacker Cycle Rack with Shelter, Velopa Easylift Premium or similar
5. Metal Flushing

KEY

Project Ref. No.	1908	
Client	KUBIK CONSTRUCTION	
Date	June 2020	
Scale	1:10 @ A1 or 1:20 @A3	
Project	MARINA ICES LONDON NW3 2BL	
Drawing Name	CYCLE STORAGE	
Drawing No.	P514	Rev. B
Drawn	Approved	Signed
KUBIK CONSTRUCTION 72 First Avenue, Acton, London W3 2JW.		
© COPYRIGHT NOT TO BE REPRODUCED OR USED WITHOUT PERMISSION		

NOTES

No implied license exists. This drawing should not be used to calculate areas for the purposes of valuation. All dimensions to be checked on site by the contractor and such dimensions to be their responsibility.

This drawing is to be read in conjunction with all other contract documents and specifications and all other consultants drawings. All levels and dimensions should be checked on site.

All work must comply with relevant British Standards and Building Regulations requirements. Drawing errors and omissions to be reported to the architect.

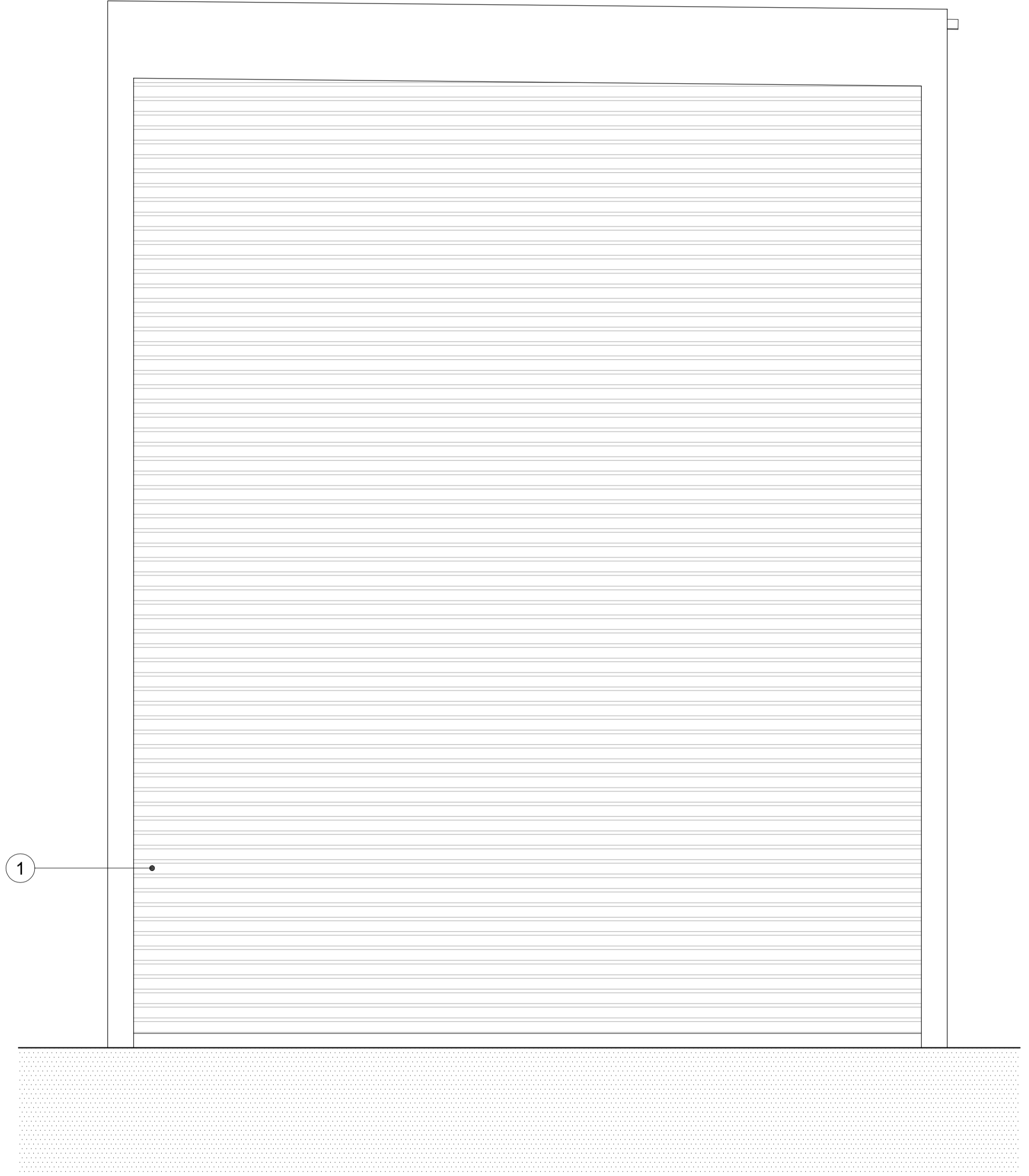
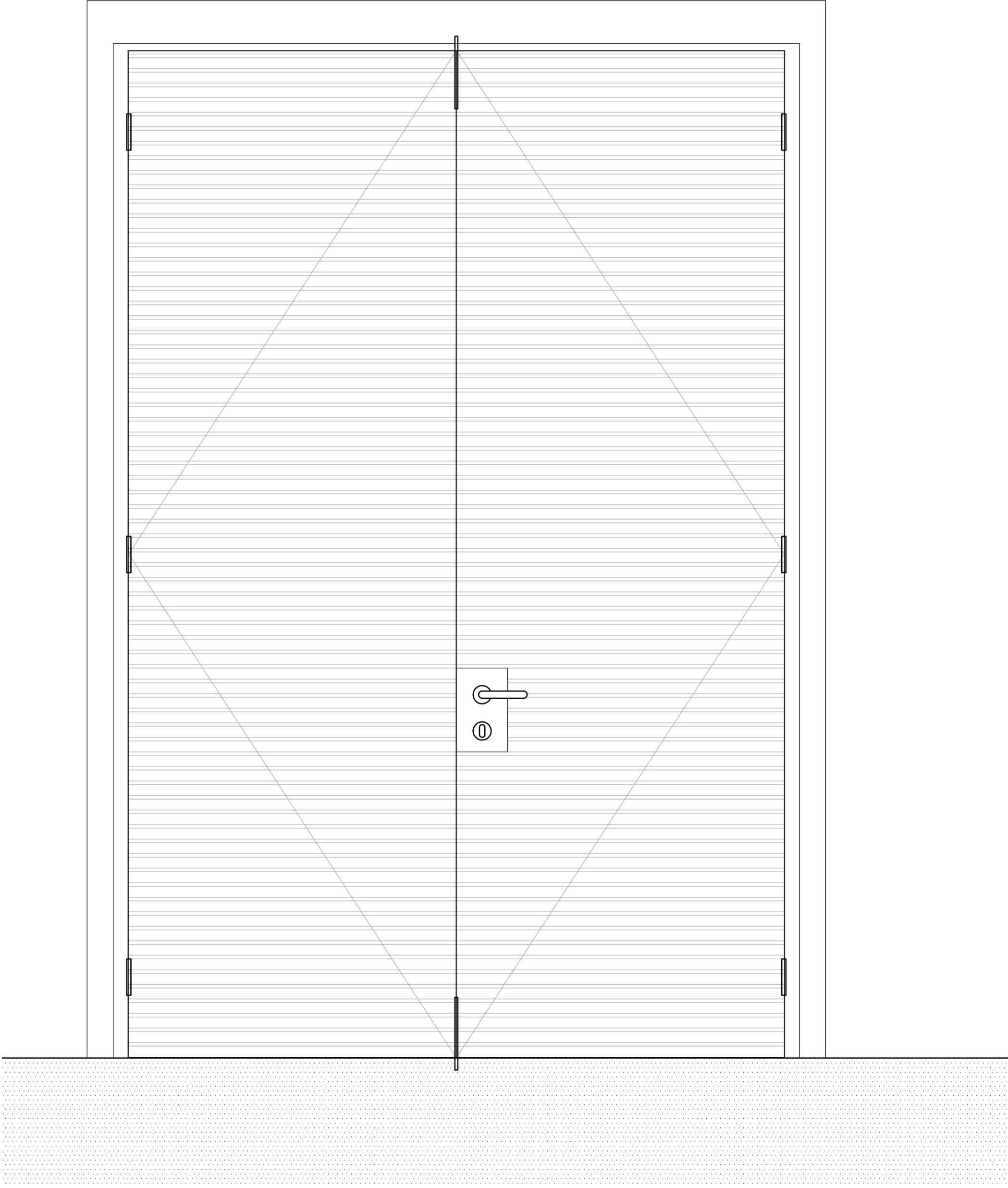
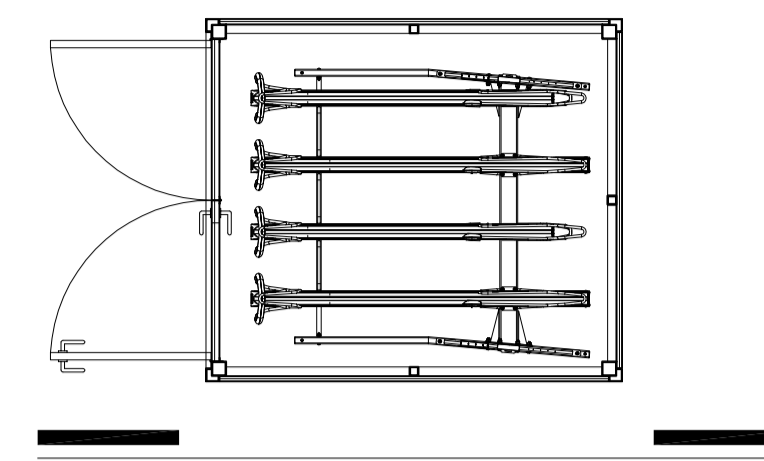
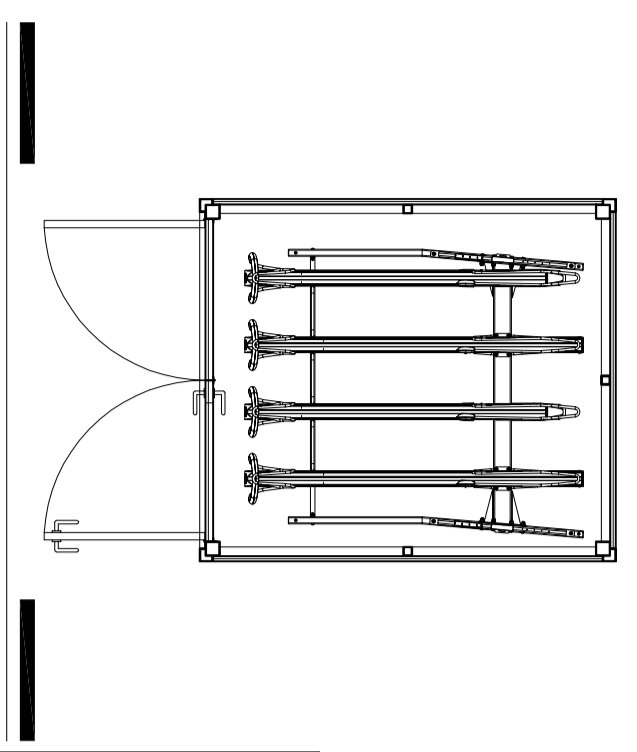

KEY

01 CYCLE STORAGE 8 places 1:10
Courtyard First Floor

02 CYCLE STORAGE 8 places 1:10
Courtyard First Floor

KEY OF INDICATIVE MATERIALS
1. Timber Spacing to match Fence Design

Project Ref. No.	1908	
Client	KUBIK CONSTRUCTION	
Date	June 2020	
Scale	1:10 @ A1 or 1:20 @A3	
Project	MARINA ICES LONDON NW3 2BL	
Drawing Name	CYCLE STORAGE	
Drawing No.	P515	Rev. B
Drawn	Approved	Signed
KUBIK CONSTRUCTION 72 First Avenue, Acton, London W3 2JW.		
© COPYRIGHT NOT TO BE REPRODUCED OR USED WITHOUT PERMISSION		

NOTES

No implied license exists. This drawing should not be used to calculate areas for the purposes of valuation. All dimensions to be checked on site by the contractor and such dimensions to be their responsibility.

This drawing is to be read in conjunction with all other contract documents and specifications and all other consultants drawings. All levels and dimensions should be checked on site.

All work must comply with relevant British Standards and Building Regulations requirements. Drawing errors and omissions to be reported to the architect.

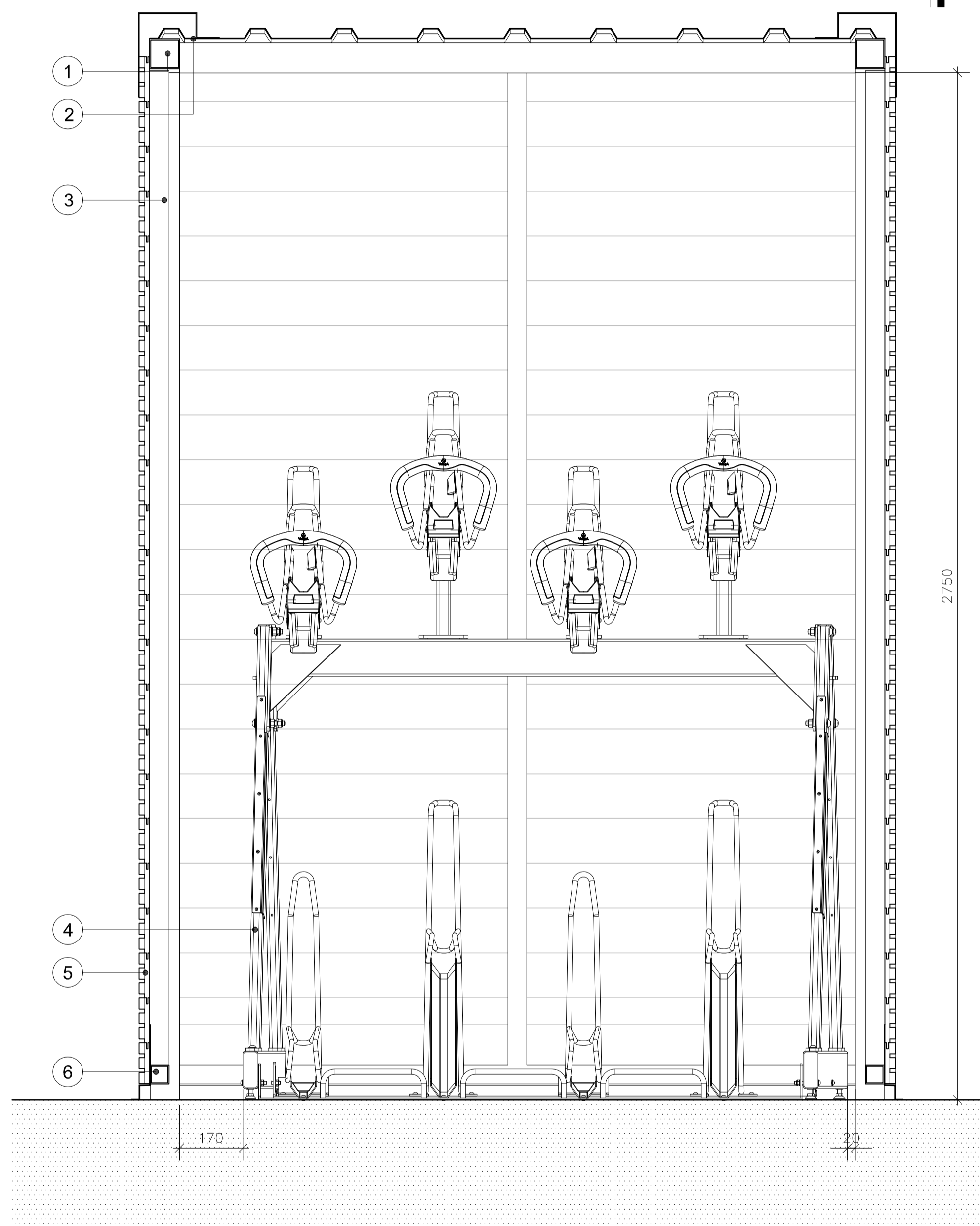
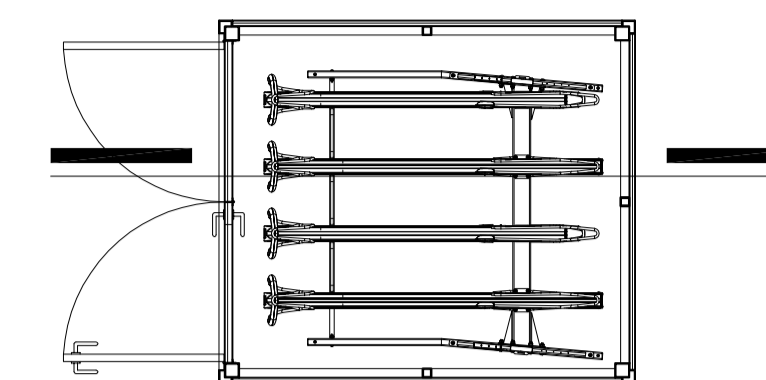
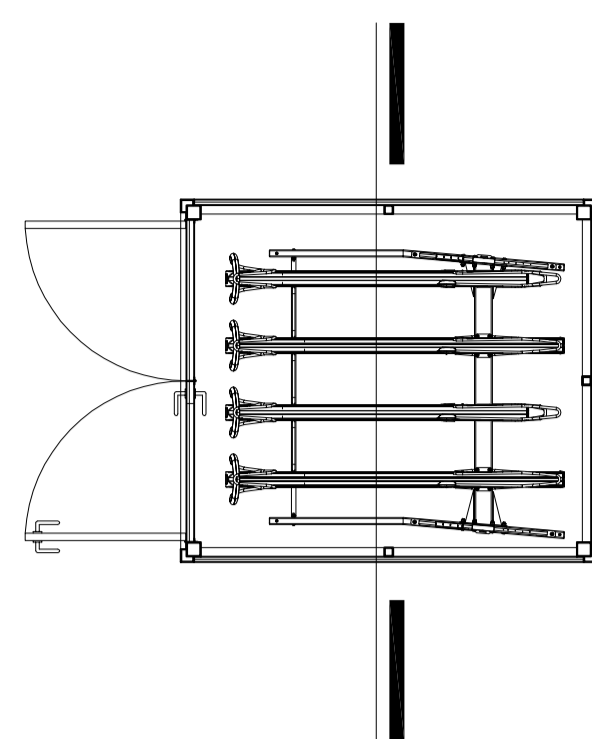

SECTION

01 CYCLE STORAGE 8 places 1:10
Courtyard First Floor

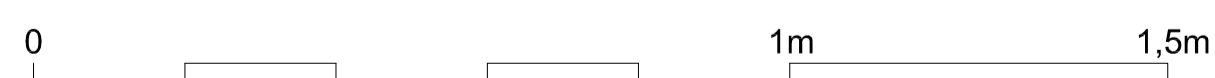

KEY OF INDICATIVE MATERIALS

1. Structural Profile (subject to S.E. specifications)
2. Box Profile Roofing Sheets
3. Structure (subject to S.E. specifications)
4. Double Stacker Cycle Rack with Shelter, Velopa Easylift Premium or similar
5. Timber Boards
6. Structural Profile (subject to S.E. specifications)

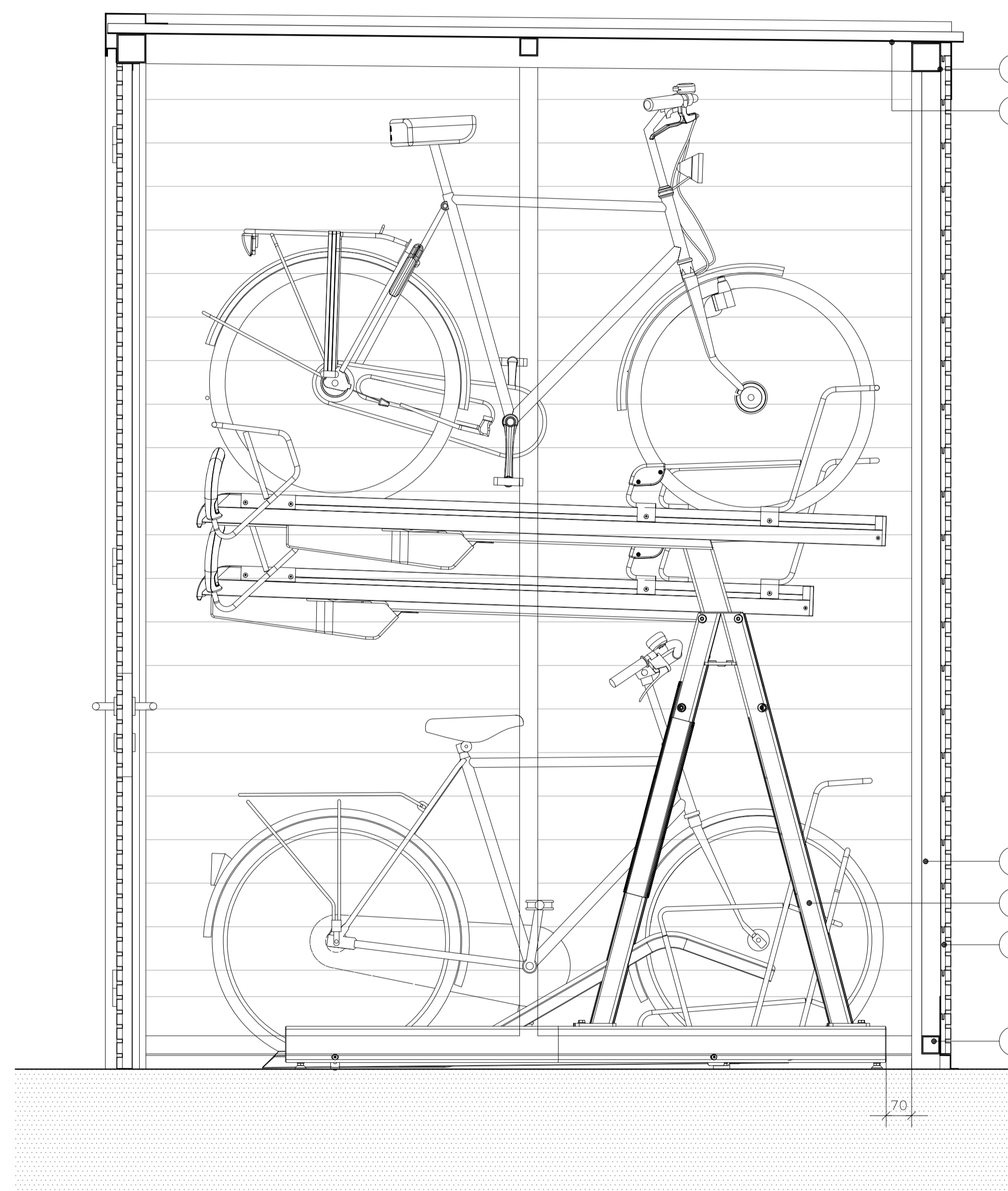

SECTION

02 CYCLE STORAGE 8 places 1:10
Courtyard First Floor

KEY

Project Ref. No. **1908**
Client **KUBIK CONSTRUCTION**
Date **June 2020**
Scale **1:10 @ A1 or 1:20 @A3**
Project **MARINA ICES LONDON NW3 2BL**

Drawing Name **CYCLE STORAGE**

Drawing No. **P516** Rev. **B**

Drawn Approved Signed

KUBIK CONSTRUCTION
72 First Avenue,
Acton, London
W3 7JW.

© COPYRIGHT NOT TO BE REPRODUCED OR USED WITHOUT PERMISSION