

01 RETAIL DETAIL 1:5
Haverstock Hill Road

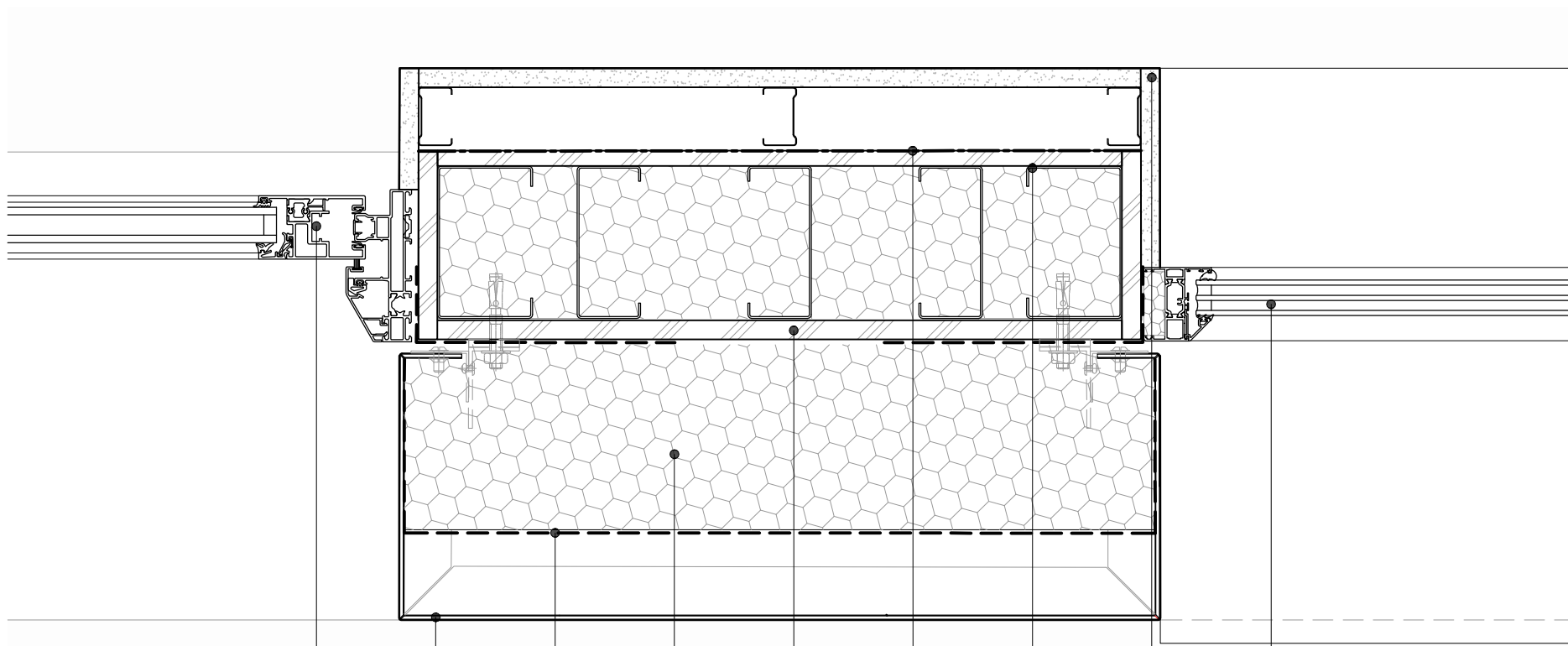

02 RETAIL DETAIL 1:5
Haverstock Hill Road

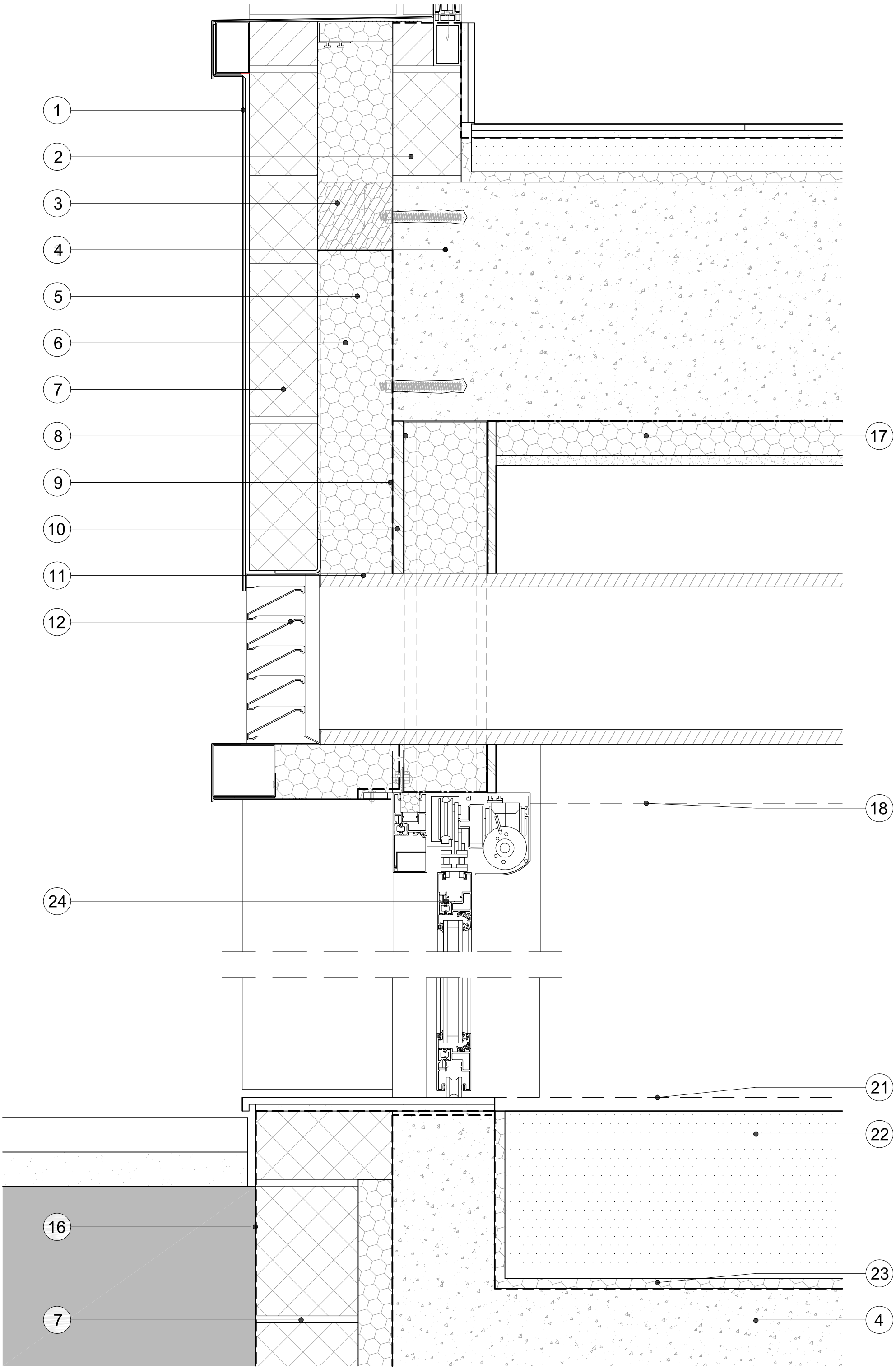

03 RETAIL DETAIL 1:5
Haverstock Hill Road

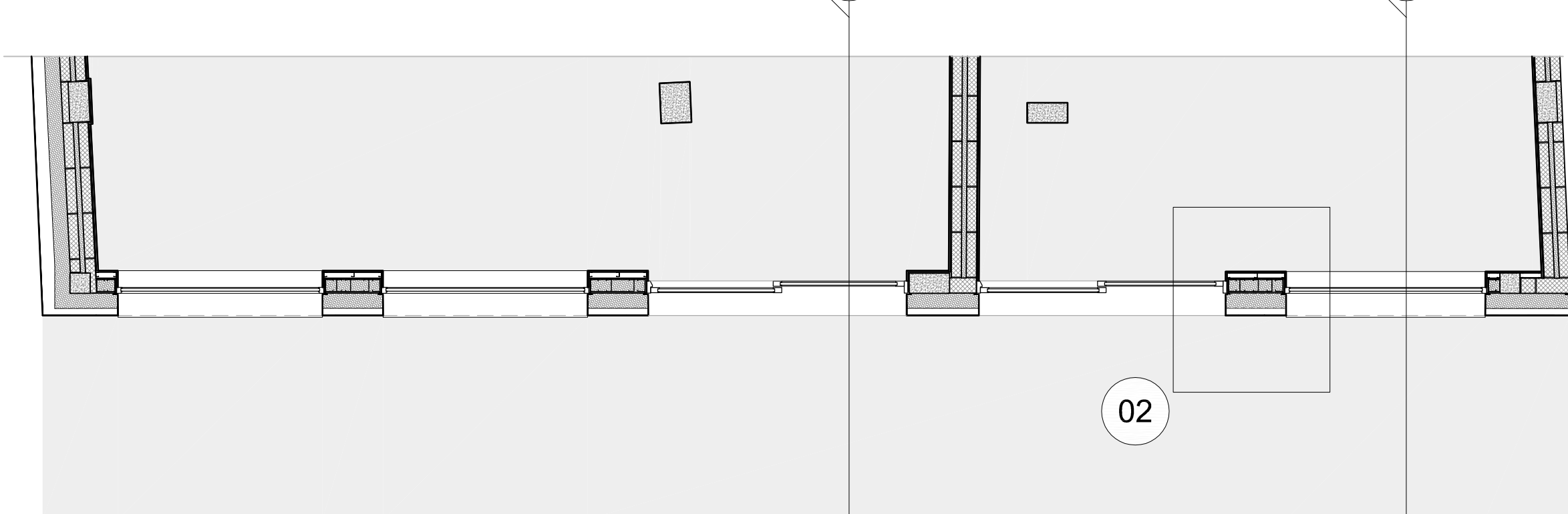

04 RETAIL PLAN 1:50
Haverstock Hill Road

KEY OF INDICATIVE MATERIALS

1. Powder Coated Metal Cladding
2. Blockwork
3. Horizontal Fire Break
4. Concrete Slab
5. Masonry Support
6. Insulation
7. Blockwork
8. Metsec Head Framing within Steel Structure with Mineral Wool Board Full Fill
9. Breathable Membrane
10. Cement Participle Board
11. Ventilation Channel
12. Ventilation Zone Design By Specialist
13. Fixed Glazing
14. Rigid Insulation Board
15. Air Gap
16. Waterproofing Membrane
17. K118 Insulated Plasterboard or similar
18. Possible location for Suspended Ceiling
19. Plasterboard
20. Vapour Barrier
21. Location for Flooring System
22. Screed
23. Insulation and Resilient Layer
24. Automatic Sliding Door

PLANNING ISSUE

NOTES

No implied license exists. This drawing should not be used to calculate areas for the purposes of valuation. All dimensions to be checked on site by the contractor and such dimensions to be their responsibility.

This drawing is to be read in conjunction with all other contract documents and specifications and all other consultants drawings. All levels and dimensions should be checked on site.

All work must comply with relevant British Standards and Building Regulations requirements Drawing errors and omissions to be reported to the architect

KEY

Project Ref. No.	1908	
Client	KUBIK CONSTRUCTION	
Date	March 2020	
Scale	1:5 @ A1 or 1:10 @A3	
Project	MARINA ICES LONDON NW3 2BL	
Drawing Name	DETAILS HAVERSTOCK HILL ROAD GF FAÇADE	
Drawing No.	P500	Rev. -
Drawn	Approved	Signed
KUBIK CONSTRUCTION 72 First Avenue, Acton, London W9 7JW.		
© COPYRIGHT NOT TO BE REPRODUCED OR USED WITHOUT PERMISSION		

NOTES

No implied license exists. This drawing should not be used to calculate areas for the purposes of valuation. All dimensions to be checked on site by the contractor and such dimensions to be their responsibility.

This drawing is to be read in conjunction with all other contract documents and specifications and all other consultants drawings. All levels and dimensions should be checked on site

All work must comply with relevant British Standards and Building Regulations requirements Drawing errors and omissions to be reported to the architect

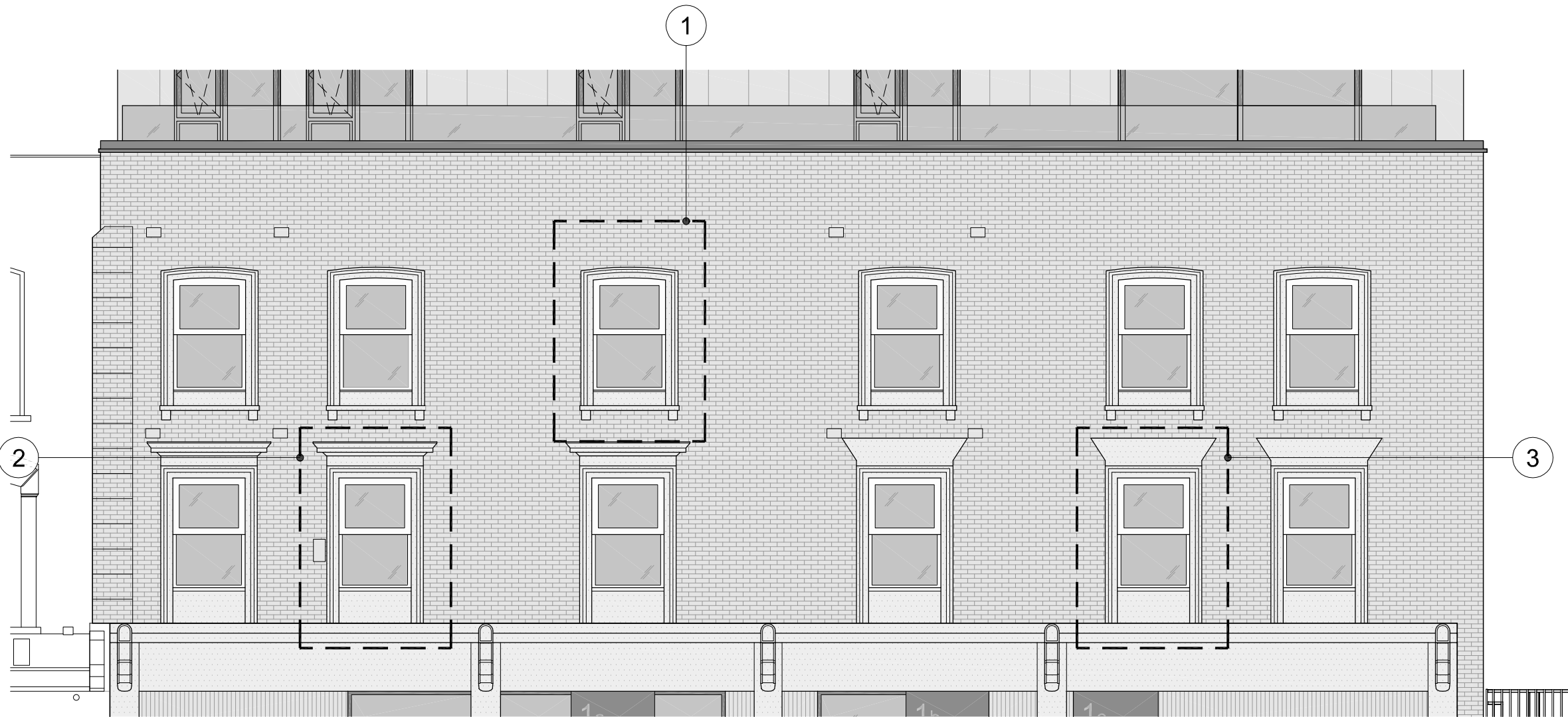

ELEVATION 1:75
Crogsland Road

- 1. Window Second Floor
- 2. Window First Floor Type 1
- 3. Window First Floor Type 2

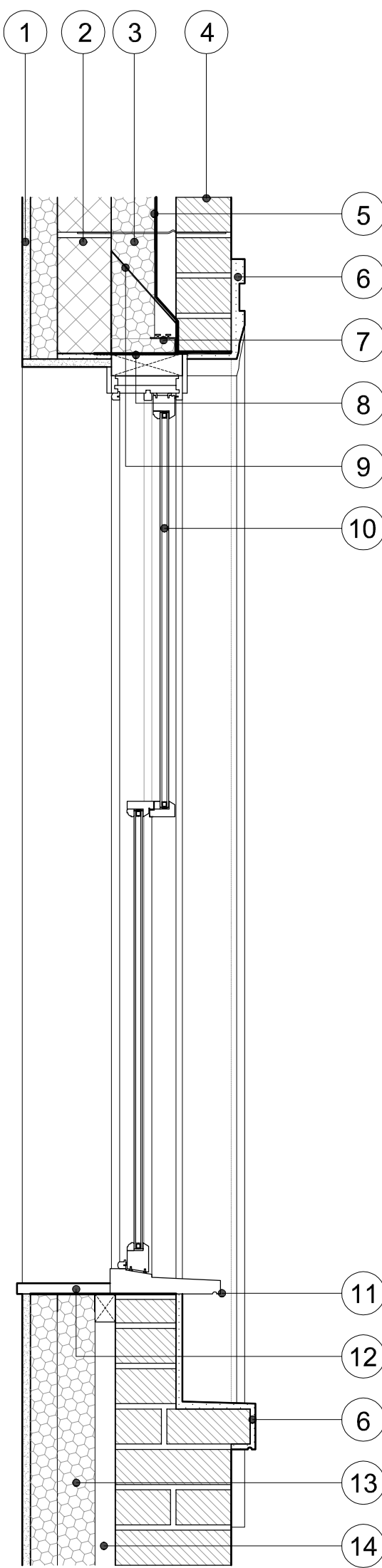

DETAIL A

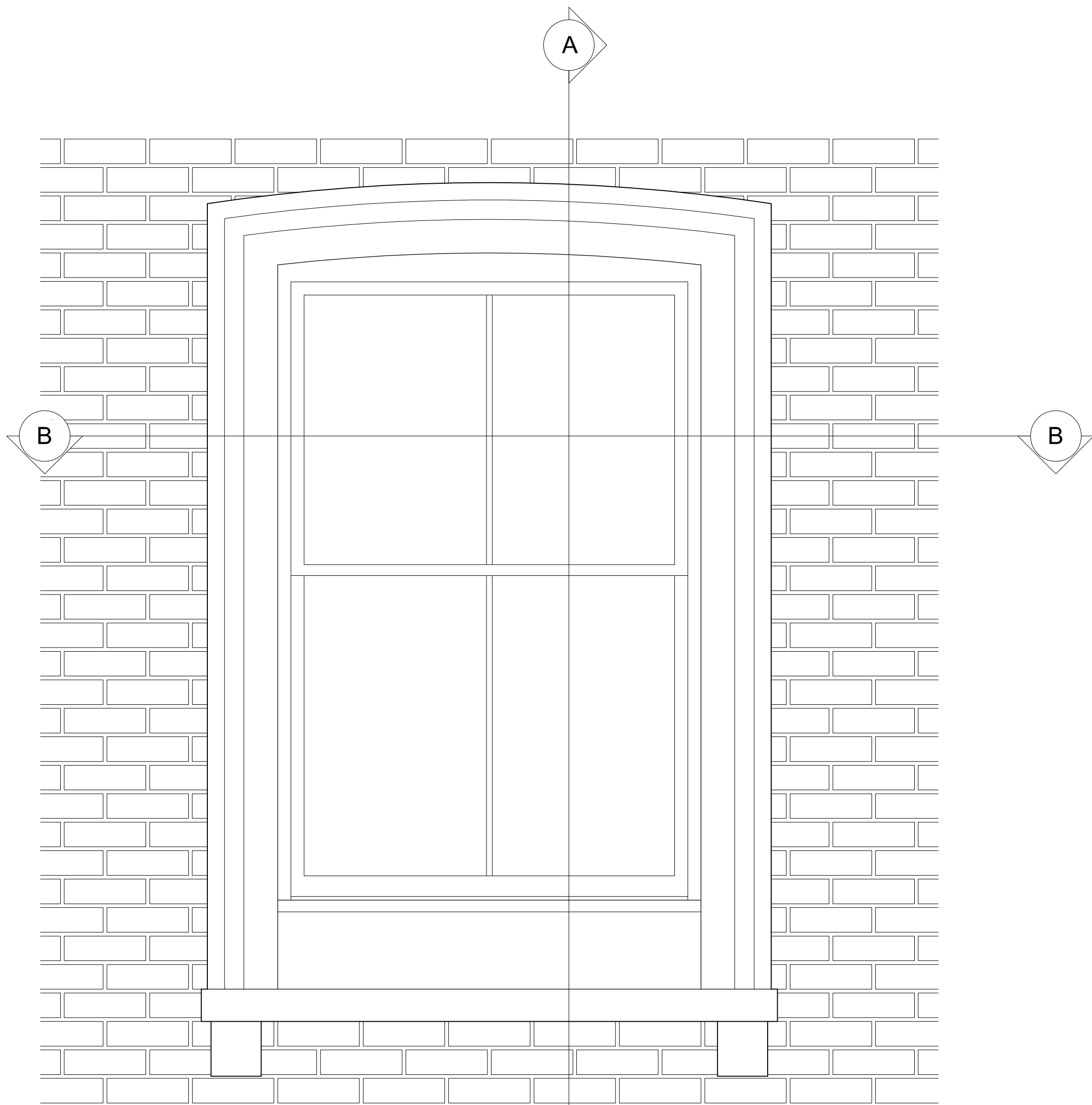

DETAIL B

01 WINDOW SECOND FLOOR 1:10
Crogsland Road



KEY OF INDICATIVE MATERIALS

- 1. K118 Insulated Pasterboad or similar
- 2. Blockwork
- 3. Insulation
- 4. Retained Façade Brick
- 5. Breathable Membrane
- 6. Render Decoration matching existing
- 7. Cavity Closer
- 8. DPM
- 9. Lintel to suit cavity, incorporates insulation
- 10. Timber Sash Window
- 11. Hardwood Painted Sill
- 12. Hardwood Painted
- 13. Aluminium Frame with Mineral Wool Infill
- 14. Gap

Project Ref. No.	1908		
Client	KUBIK CONSTRUCTION		
Date	March 2020		
Scale	1:10 @ A1 or 1:20 @A3		
Project	MARINA ICES LONDON NW3 2BL		
Drawing Name	SASH WINDOW DETAILS CROGSLAND ROAD		
Drawing No.	P510	Rev.	-
Drawn	Approved	Signed	

KUBIK CONSTRUCTION
72 First Avenue,
Acton, London
W9 7JW.

© COPYRIGHT NOT TO BE REPRODUCED OR USED WITHOUT PERMISSION

NOTES

No implied license exists. This drawing should not be used to calculate areas for the purposes of valuation. All dimensions to be checked on site by the contractor and such dimensions to be their responsibility.

This drawing is to be read in conjunction with all other contract documents and specifications and all other consultants drawings. All levels and dimensions should be checked on site

All work must comply with relevant British Standards and Building Regulations requirements Drawing errors and omissions to be reported to the architect

KEY

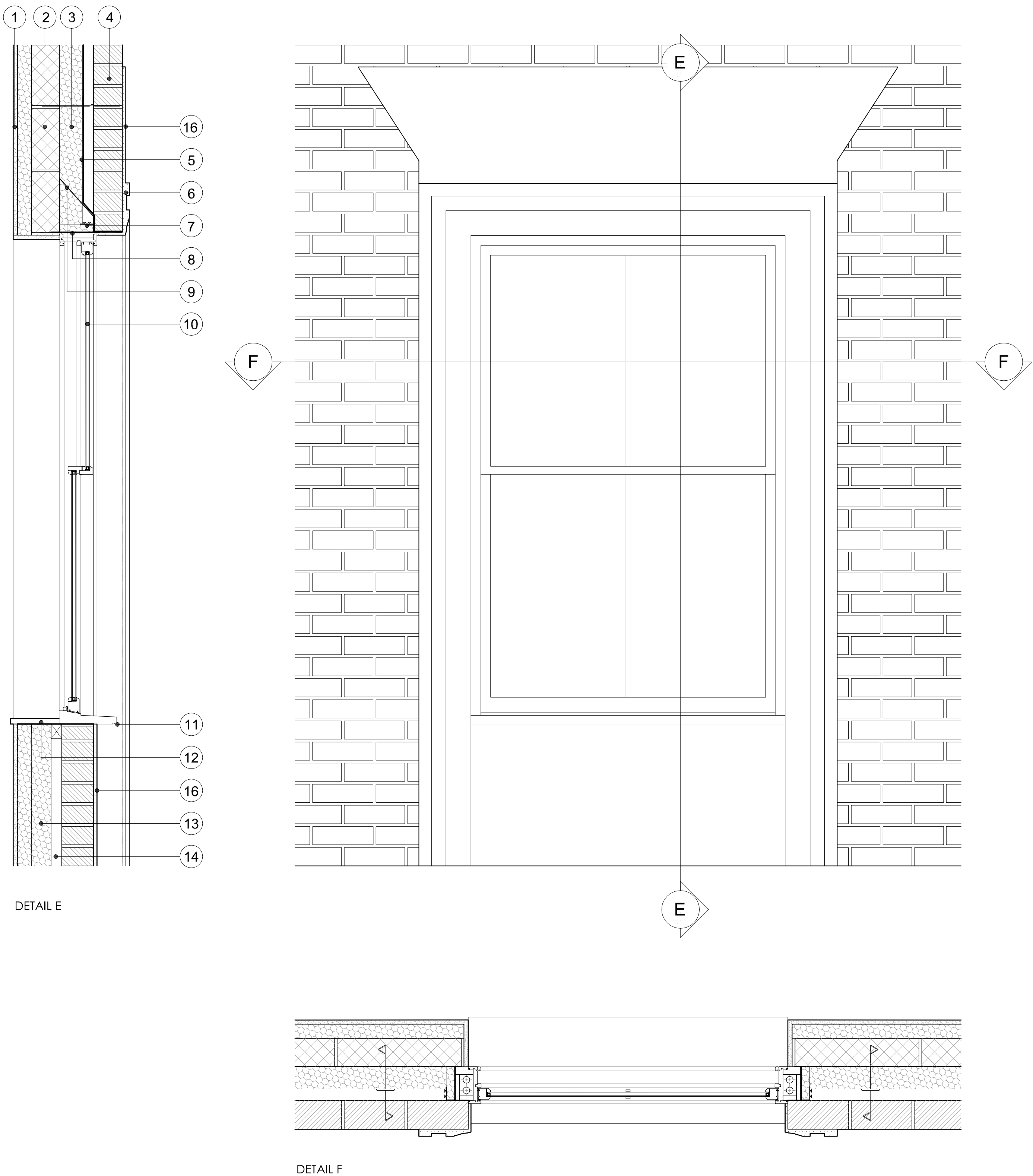
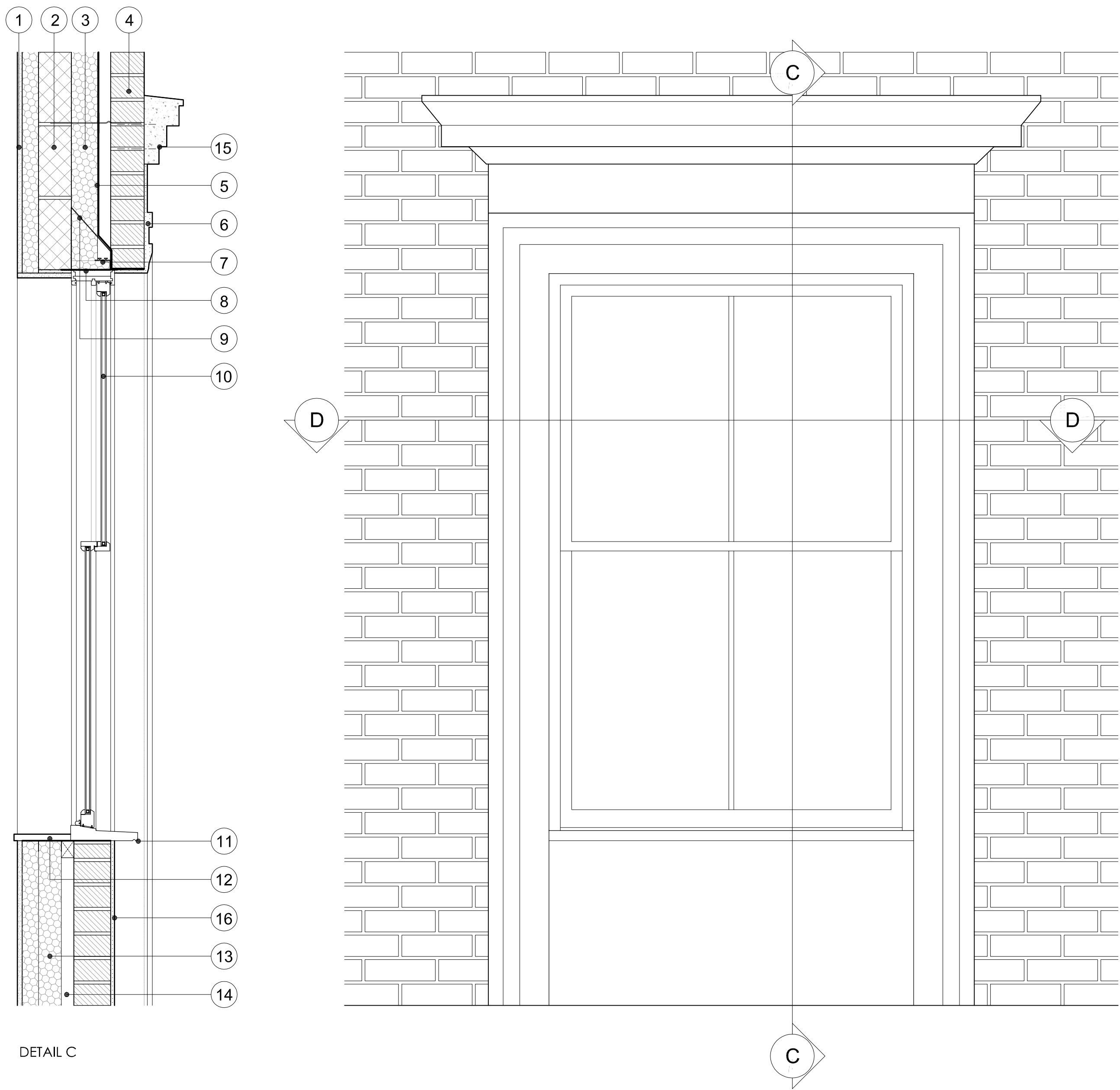

KEY OF INDICATIVE MATERIALS

- | | |
|--|---|
| 1. K118 Insulated Pasterboard or similar | 9. Lintel to suit cavity, incorporates insulation |
| 2. Blockwork | 10. Timber Sash Window |
| 3. Insulation | 11. Hardwood Painted Sill |
| 4. Retained Façade Brick | 12. Hardwood Painted |
| 5. Breathable Membrane | 13. Aluminium Frame with Mineral Wool Infill |
| 6. Render Decoration matching existing | 14. Gap |
| 7. Cavity Closer | 15. Existing Decorated Painted Fascia |
| 8. DPM | 16. Render |

Project Ref. No.	1908	
Client	KUBIK CONSTRUCTION	
Date	March 2020	
Scale	1:10 @ A1 or 1:20 @A3	
Project	MARINA ICES LONDON NW3 2BL	
Drawing Name	SASH WINDOW DETAILS CROGSLAND ROAD	
Drawing No.	P511	Rev. -
Drawn	Approved	Signed

KUBIK CONSTRUCTION
72 First Avenue,
Acton, London
W6 7JW.

© COPYRIGHT NOT TO BE REPRODUCED OR USED WITHOUT PERMISSION

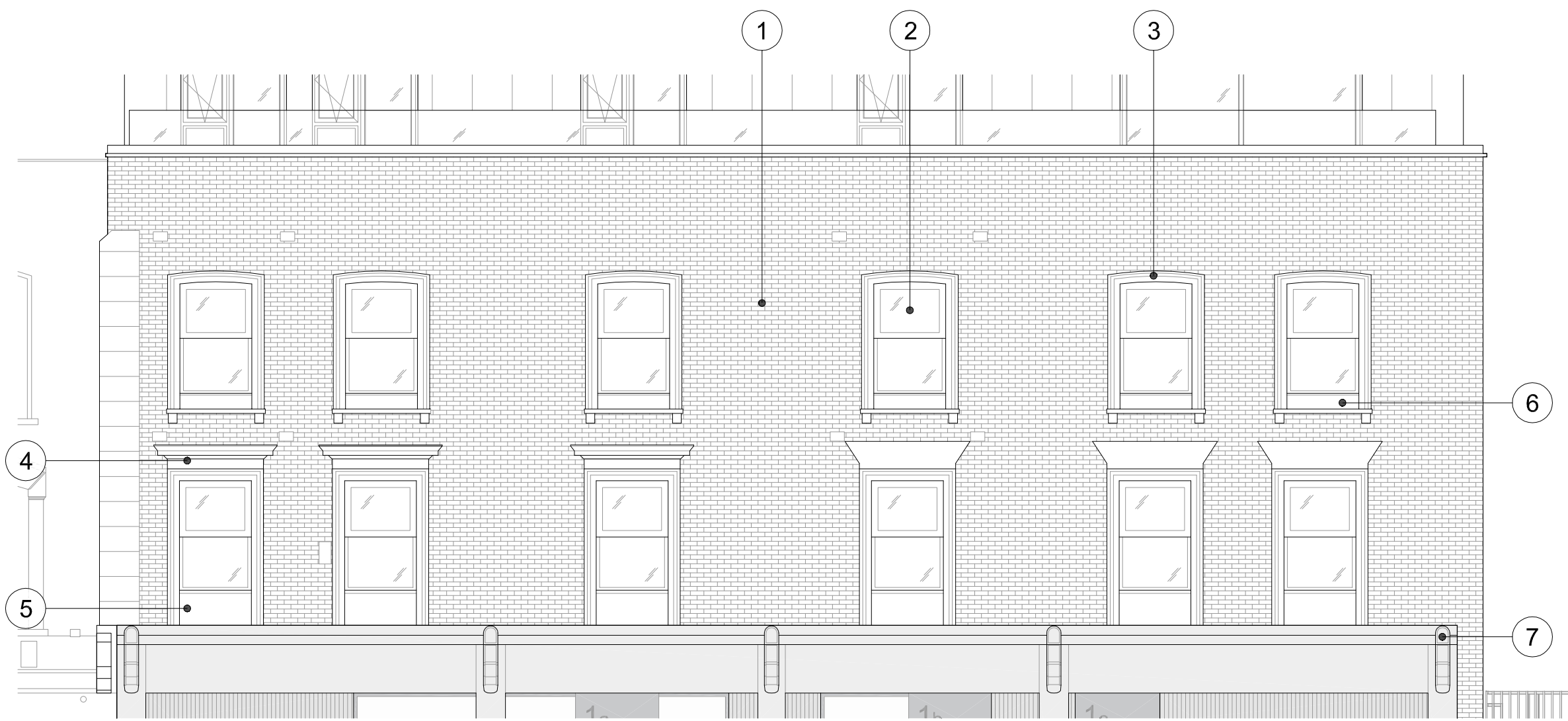

ELEVATION 1:75
Crogsland Road

0 2m 10m

KEY OF INDICATIVE MATERIALS

- 1. Brick
- 2. Sash Window
- 3. Head Window Type 1
- 4. Head Window Type 2
- 5. Sill and Apron Window Type 2
- 6. Sill and Apron Window Type 1
- 7. Façade Decoration

01 BRICK



02 SASH WINDOW



03 HEAD WINDOW TYPE 1

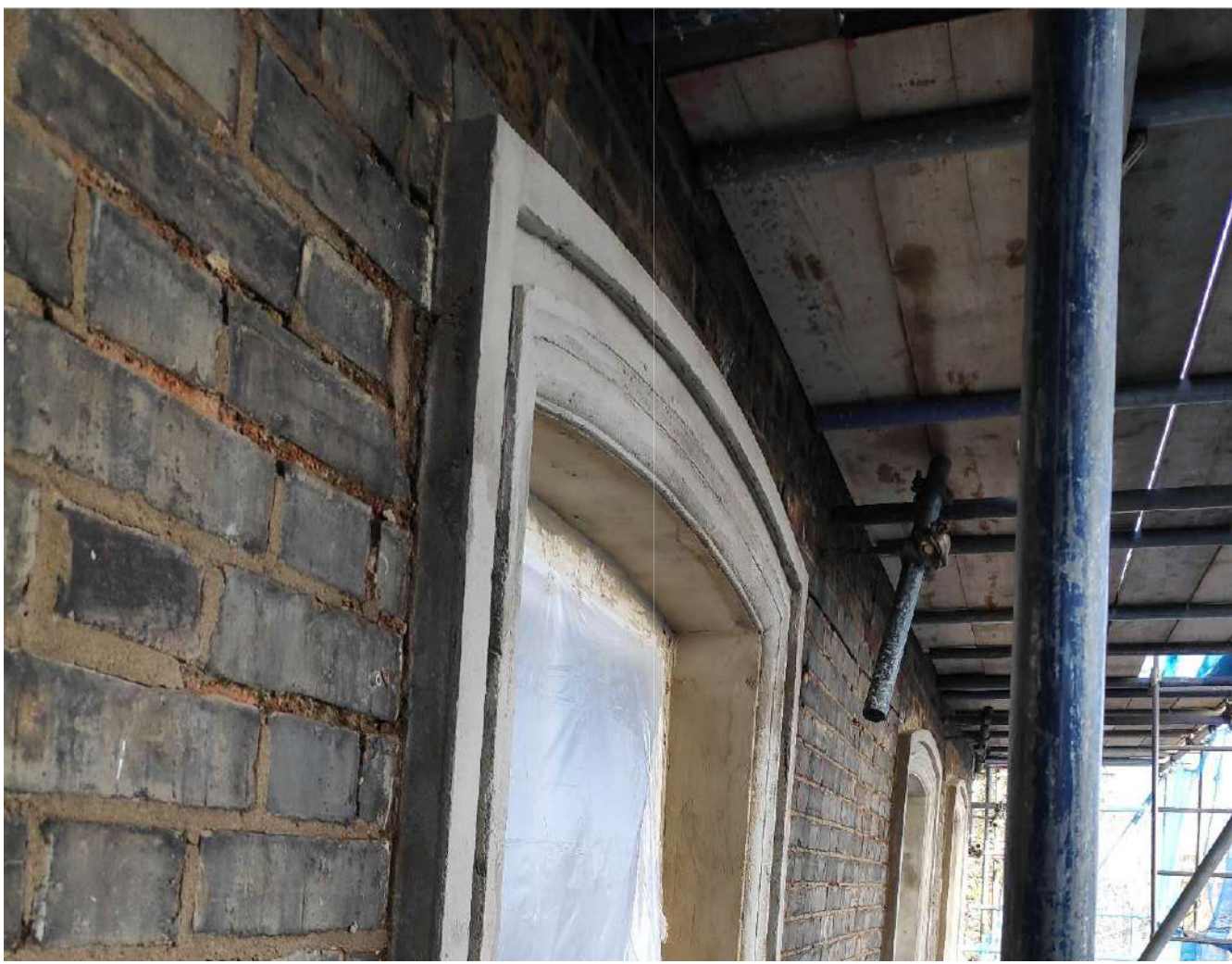

04 HEAD WINDOW TYPE 2



05 SILL AND APRON WINDOW TYPE 2



06 SILL AND APRON WINDOW TYPE 1



07 FAÇADE DECORATION



PLANNING ISSUE

NOTES

No implied license exists. This drawing should not be used to calculate areas for the purposes of valuation. All dimensions to be checked on site by the contractor and such dimensions to be their responsibility.

This drawing is to be read in conjunction with all other contract documents and specifications and all other consultants drawings. All levels and dimensions should be checked on site

All work must comply with relevant British Standards and Building Regulations requirements Drawing errors and omissions to be reported to the architect

KEY

Project Ref. No.	1908
Client	KUBIK CONSTRUCTION
Date	March 2020
Scale	1:75 @ A1 or 1:150 @A3
Project	MARINA ICES LONDON NW3 2BL

Drawing Name	REPAIR AND TO RENEWAL CROGSLAND ROAD FAÇADE		
Drawing No.	P512	Rev.	-
Drawn	Approved	Signed	

KUBIK CONSTRUCTION
72 First Avenue,
Acton, London
W3 7JW

© COPYRIGHT NOT TO BE REPRODUCED
OR USED WITHOUT PERMISSION