



4 Existing front elevation
1:100@A1



5 Existing rear elevation
1:100@A1



6 Existing side elevation
1:100@A1



1 Proposed front elevation
1:100@A1
No change



2 Proposed rear elevation
1:100@A1

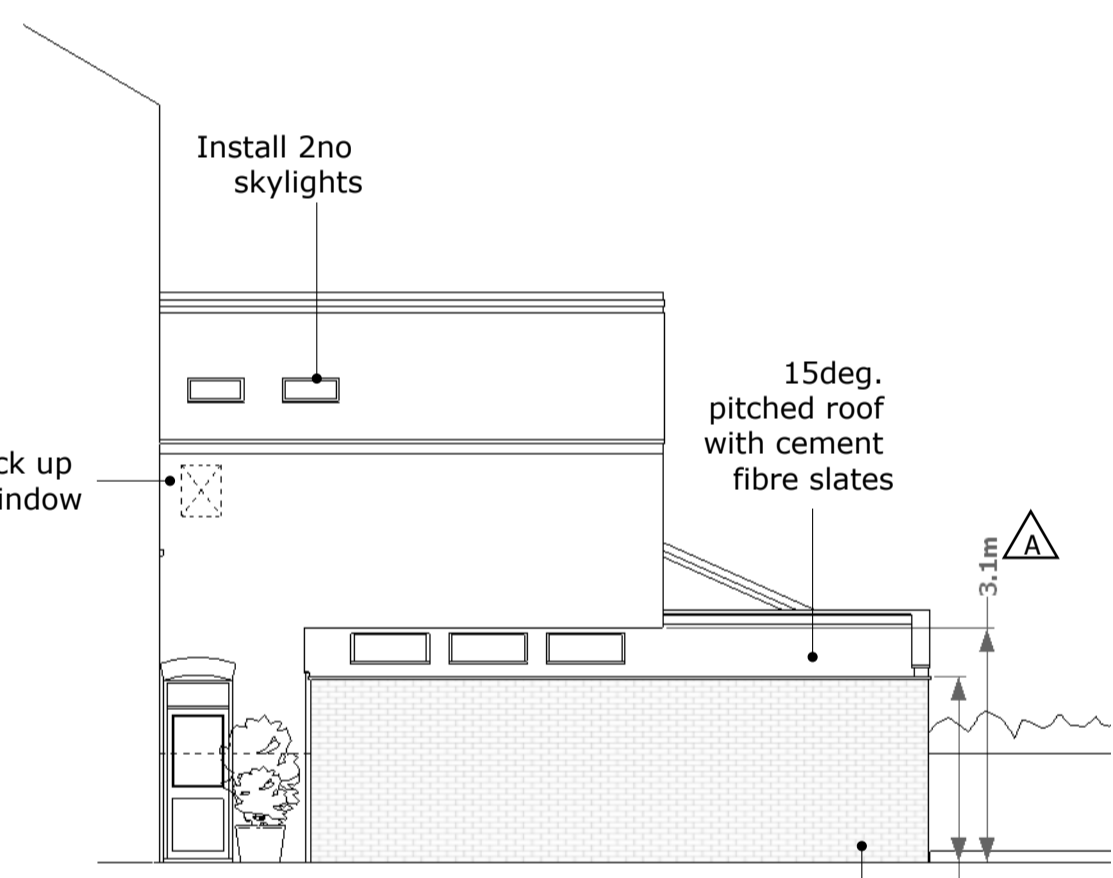

3 Proposed side elevation
1:100@A1

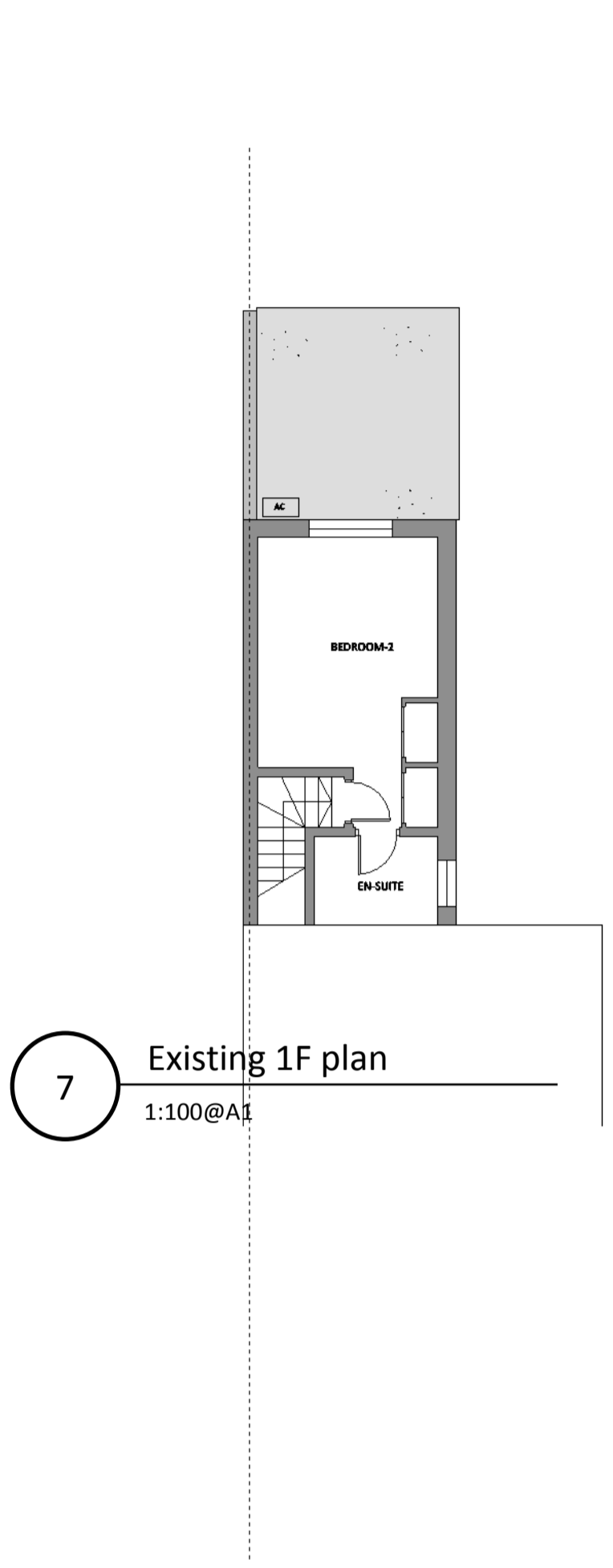

7 Existing 1F plan
1:100@A1

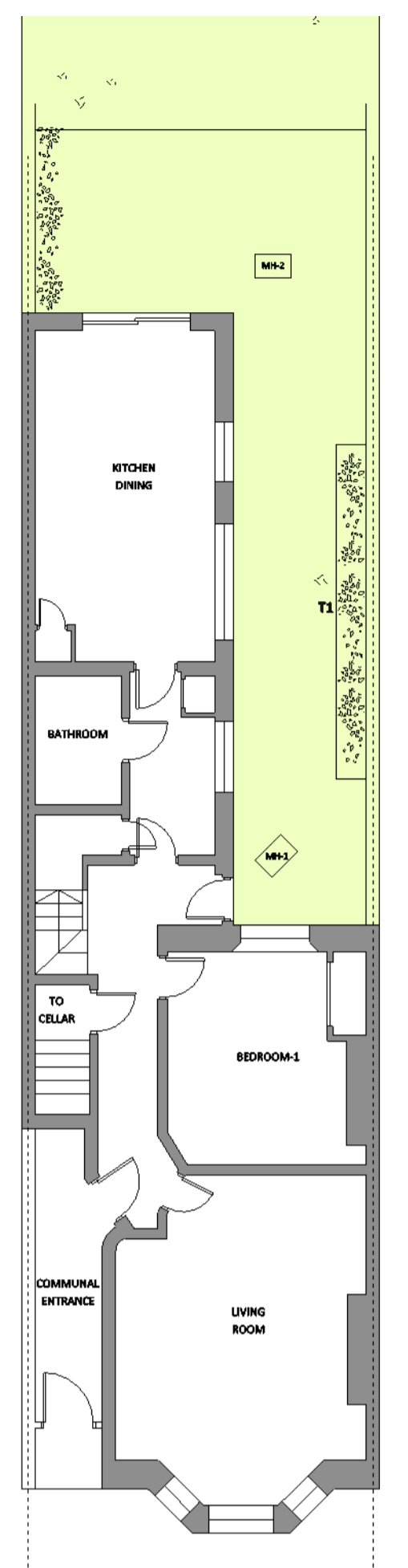

8 Existing GF plan
1:100@A1

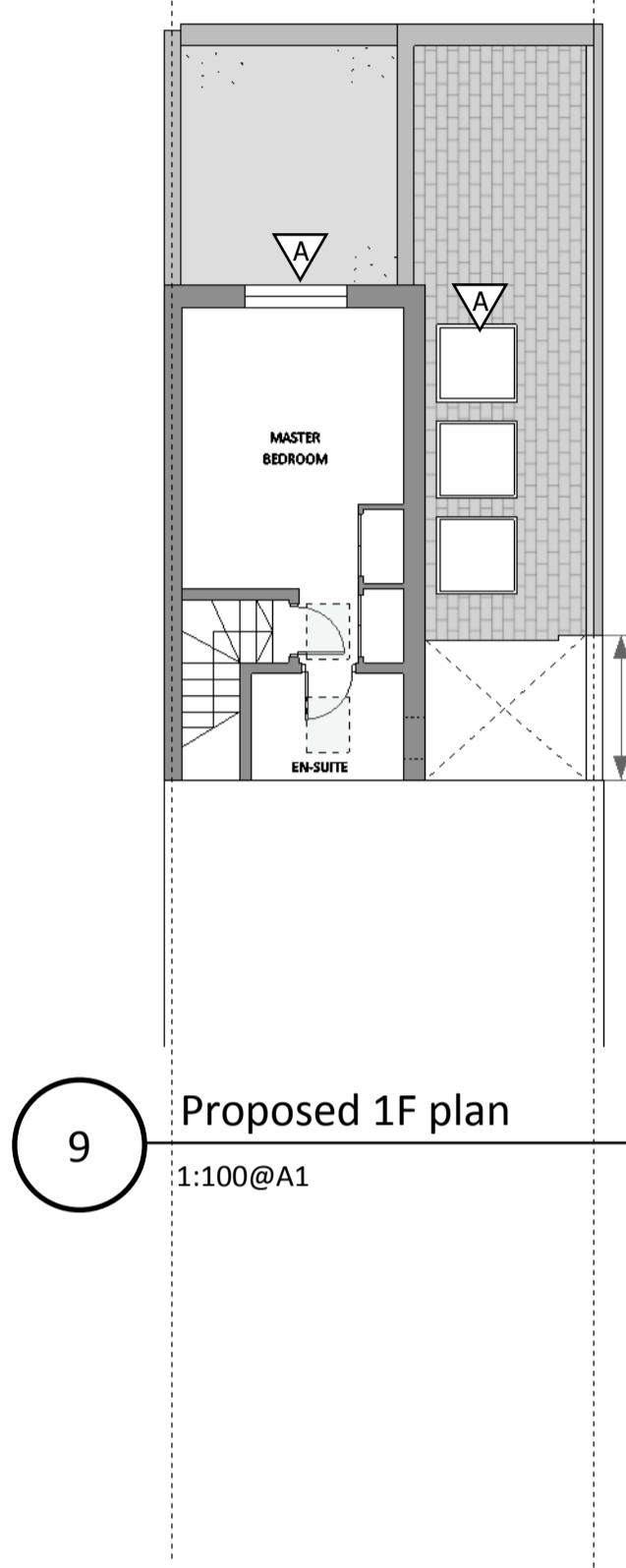

9 Proposed 1F plan
1:100@A1

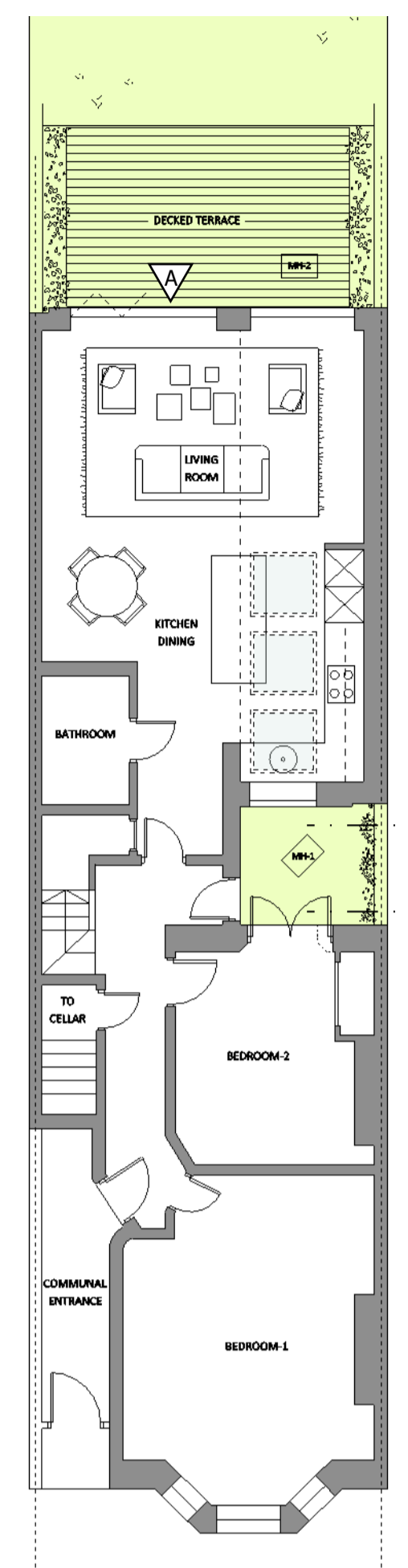

10 Proposed GF plan
1:100@A1

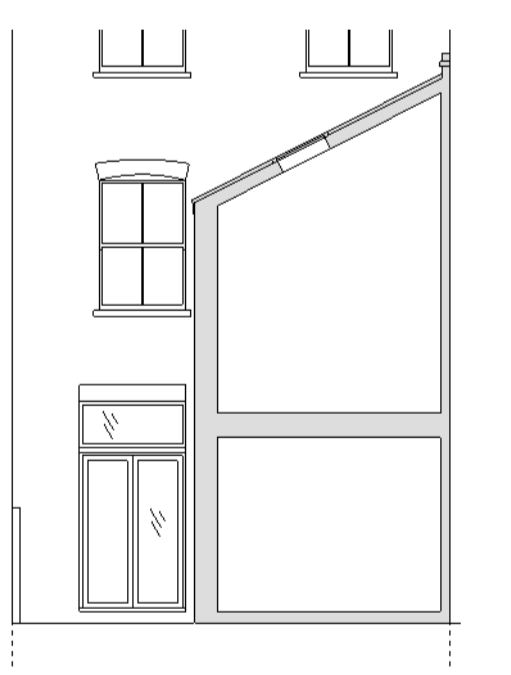

11 Lightwell elevation X
1:100@A1

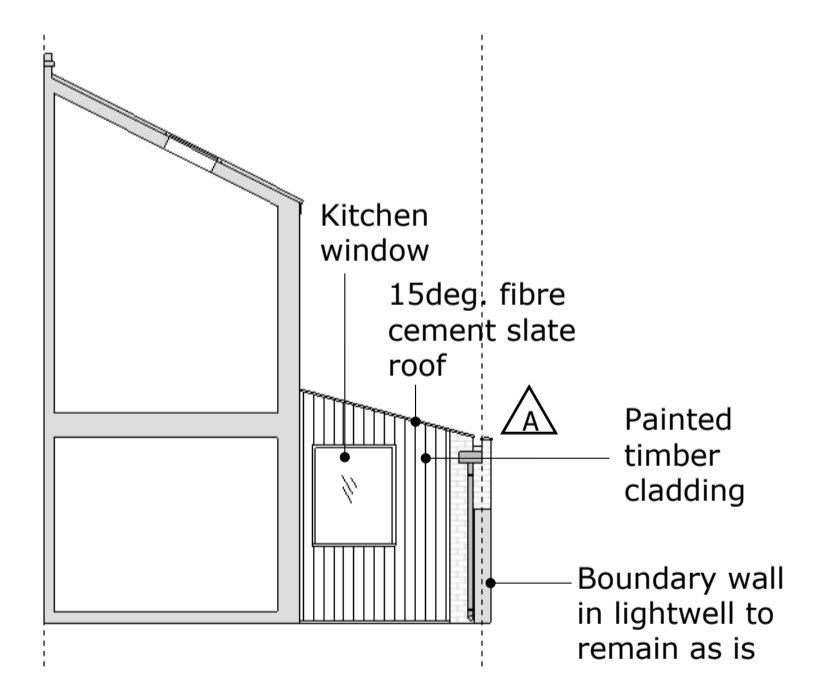

12 Lightwell section Y
1:100@A1

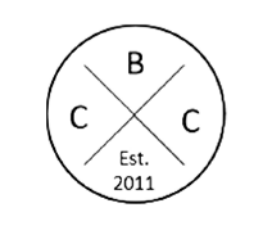
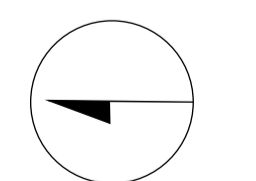

REVISIONS	
MM/DD/YY	NOTES
A	06/07/20 Height of new party wall reduced to 2450mm, side extension roof pitch reduced to minimum, bi-fold door width increased to 2.4m, 1st floor window retained, kitchen skylights resized
*	-/-/-/-
*	-/-/-/-
*	-/-/-/-
*	-/-/-/-