

**SITE LOCATION**  
(Scale 1:50000)  
Ordnance Survey map extract based upon Landranger map series with the permission of the controller of Her Majesty's Stationery Office Licence No. 0100023487 Crown copyright.

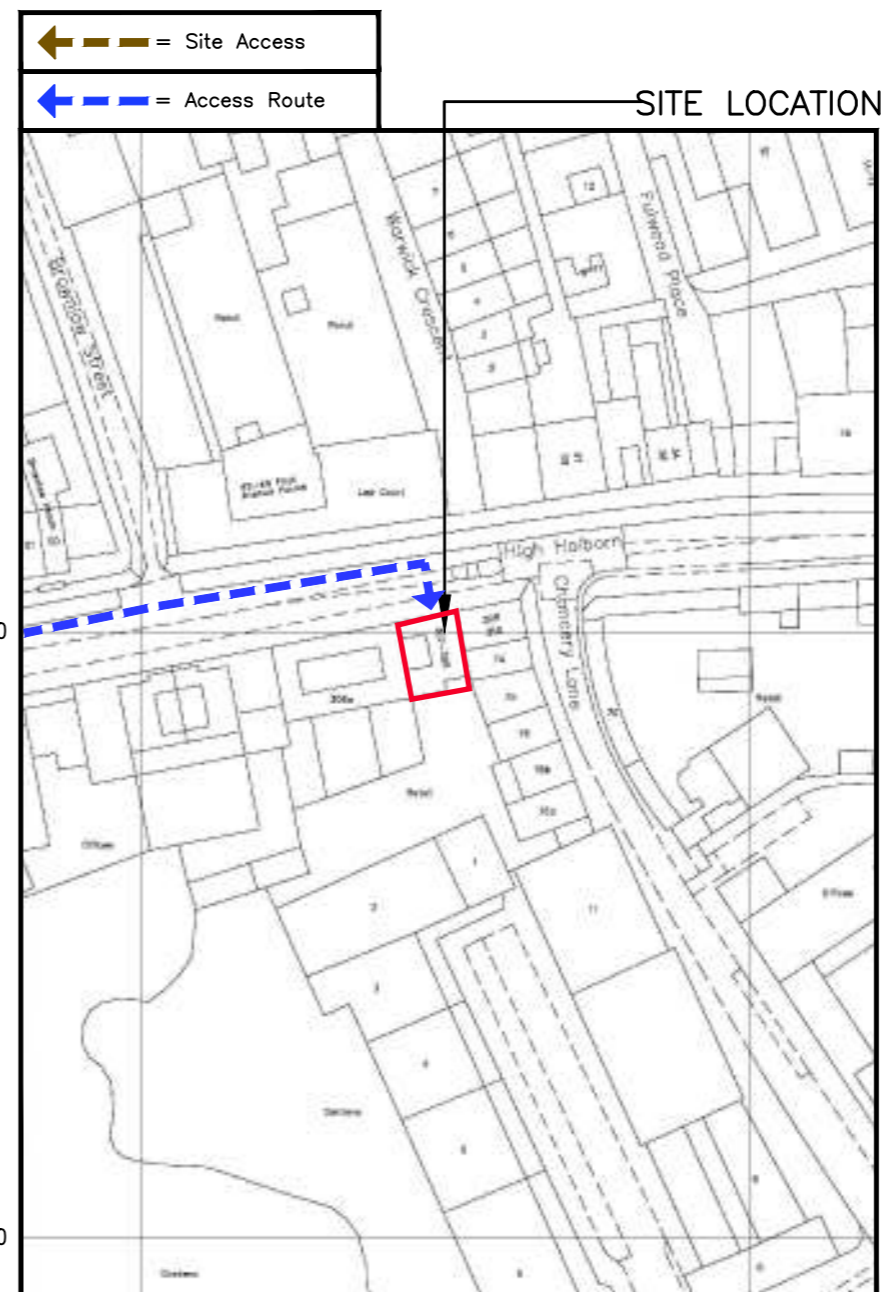

**DETAILED SITE LOCATION**  
(Scale 1:1250)  
Based upon Ordnance Survey map extract with the permission of the Controller of Her Majesty's Stationery Office. Crown copyright. Licence No. 100020449

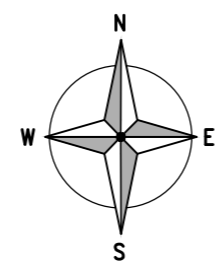

**SITE PHOTOGRAPH**

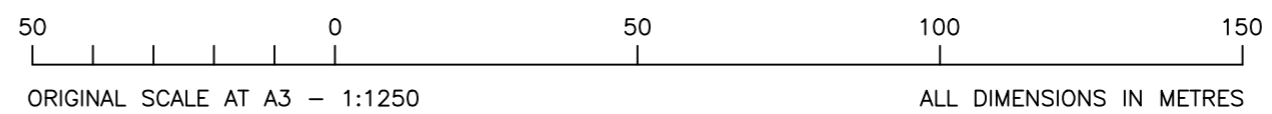

ORIGINAL SCALE AT A3 - 1:1250 ALL DIMENSIONS IN METRES

NOTES:  
1 ALL DIMENSIONS ARE IN MM UNLESS NOTED OTHERWISE  
2 DRAWING TO SCALE WHEN PRINTED AT A3

N.G.R | E: 530948 N: 181597

CONCESSION REQUIRED | NO

**DIRECTIONS**  
FROM M25 LEAVE AT J16 AND TURN ONTO THE M40 & HEAD INTO LONDON ON THE A40. CONTINUE ON THE A40 UNTIL IT BECOMES HIGH HOLBORN ROAD AND CHANCERY LANE. THERE IS LIMITED PARKING WITHIN BAYS ON CHANCERY LANE; FOLLOW PARKING RESTRICTIONS & PAY AT METER.

REV	MODIFICATION	BY	CH	DATE
C	Issued for Construction	SPD	DC	28.09.18
B	Minor Amendments	SPD	DS	09.04.18
A	Issued for Approval	SPD	DS	06.04.18

**mono** #

MONO CONSULTANTS LIMITED  
No. 58 Cygnet Court  
Timothy's Bridge Road  
Stratford-upon-Avon  
Warwickshire  
CV37 9NW  
t. 44 (0)1789 206500  
f. 44 (0)1789 206529  
www.monoconsultants.com

**O<sub>2</sub>**  
CTIL - LONDON

Cell Name		Opt.
DUTCH HOUSE		-
Cell ID No		
CTIL	VF	TEF
235755	36793	080263

**Site Address / Contact Details**

307 HIGH HOLBORN  
HOLBORN  
LONDON  
WC1V 7LL

Drawing Title: SITE LOCATION MAPS

Purpose of issue: CONSTRUCTION Dwg Rev:

Drawing Number: 100 C

Surveyed By: MS	Original Sheet Size: A3	Pack Issue:
Drawn: SPD	Date: 06.04.18	Checked: DS
	Date: 06.04.18	E

The drawings comply with TEF & Vodafone Standard ICNIRP guidelines.  
Designed in accordance with CTIL document: SDN0008



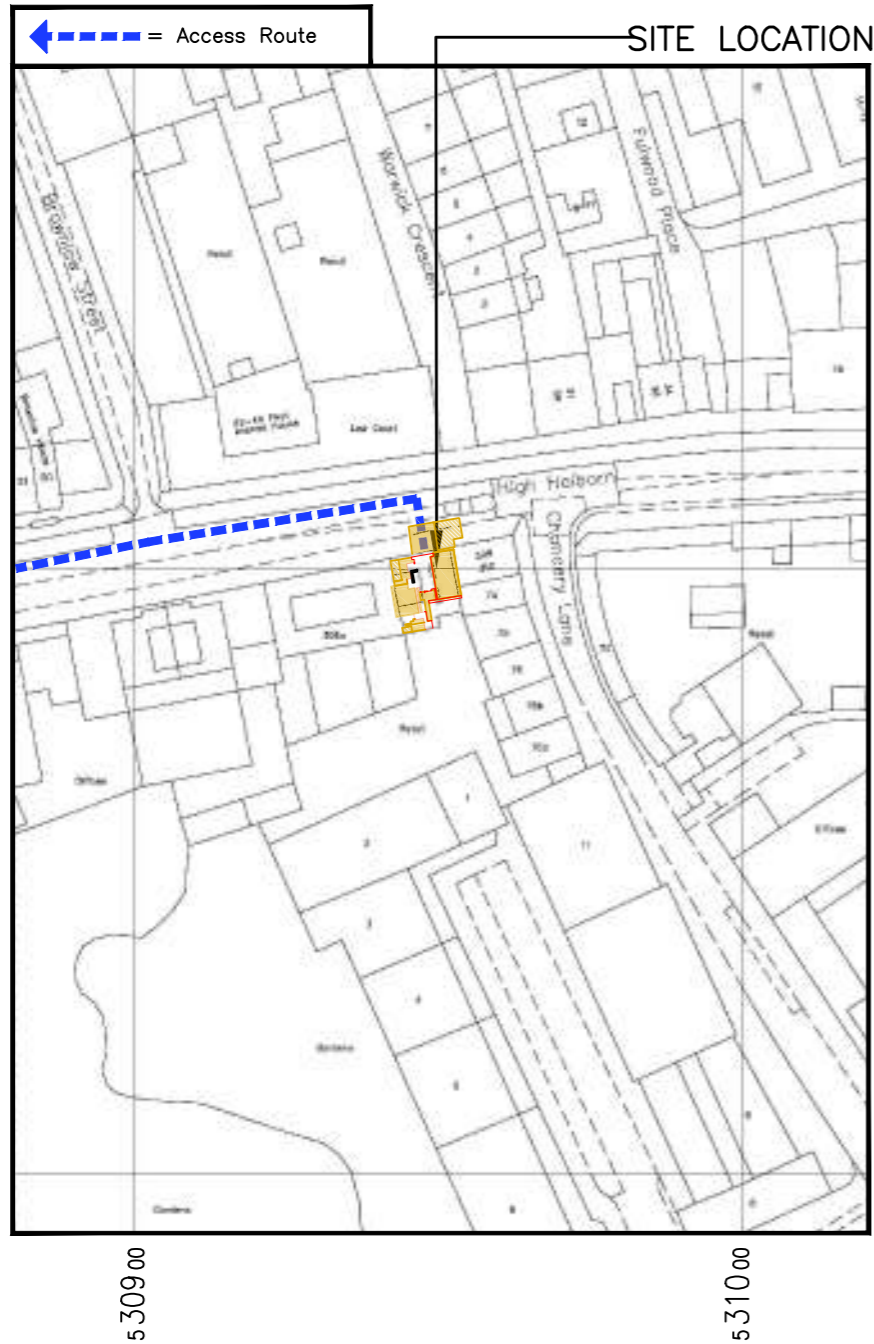
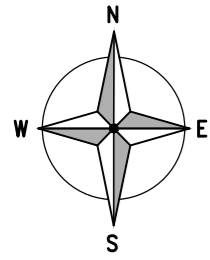

**DETAILED SITE LOCATION**

(Scale 1:1250)

Based upon Ordnance Survey map extract with the permission of the Controller of Her Majesty's Stationery Office. Crown copyright. Licence No. 100020449

**SITE LOCATION**

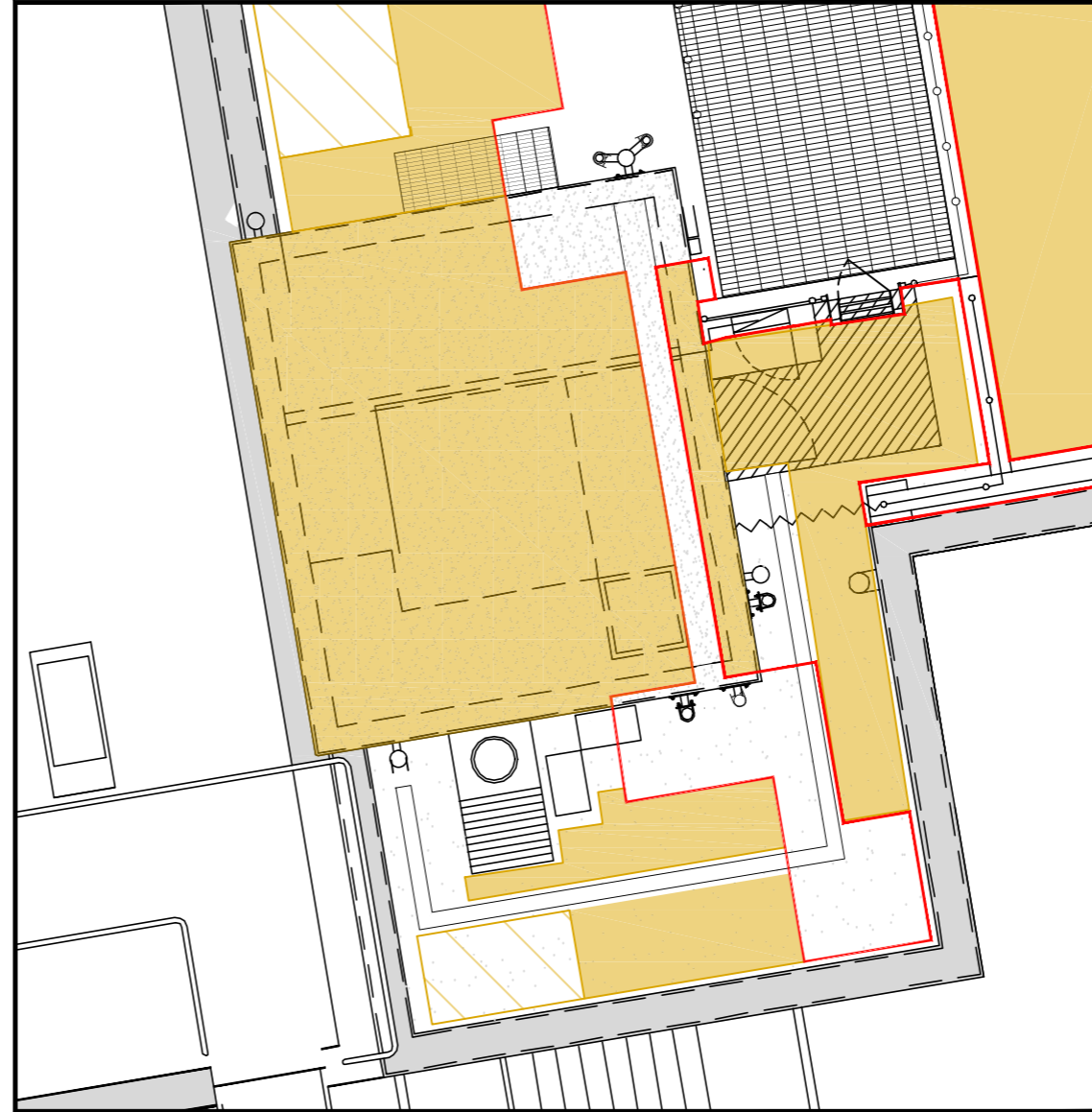

**SITE PLAN**

(1:100)

1 ALL DIMENSIONS ARE IN MM UNLESS NOTED OTHERWISE  
2 DRAWING TO SCALE WHEN PRINTED AT A3

N.G.R. E: 530948 N: 181597

CONCESSION REQUIRED NO

**SITE ACCESS KEY**

- ACCESS ROUTE
- EQUIPMENT SPACE
- ACCESS SPACE
- SET-DOWN SPACE
- PROPOSED TRANSMISSION SUPPLY
- PROPOSED AC SUPPLY

TOTAL AREA OF EQUIPMENT SPACE = 30.6m<sup>2</sup>

TOTAL AREA OF ACCESS SPACE = 86.0m<sup>2</sup>

TOTAL AREA OF SET-DOWN SPACE = 23.5m<sup>2</sup>

**NOTES:**

A	Issued for Construction	SPD	HK	05.02.19
REV	MODIFICATION	BY	CH	DATE

**mono** #  
 MONO CONSULTANTS LIMITED  
 No. 58 Cygnet Court  
 Timothy's Bridge Road  
 Stratford-upon-Avon  
 Warwickshire  
 CV37 9NW  
 t. 44 (0)1789 206500  
 f. 44 (0)1789 206529  
 www.monoconsultants.com



Cell Name	Opt.
DUTCH HOUSE	-

Cell ID No		
CTIL	VF	TEF
235755	36793	080263

**Site Address / Contact Details**  
 307 HIGH HOLBORN  
 HOLBORN  
 LONDON  
 WC1V 7LL

Drawing Title: AGREEMENT DRAWING

Purpose of issue: CONSTRUCTION Dwg Rev:

Drawing Number: 101 A

Surveyed By: MS Original Sheet Size: A3 Pack Issue:

Drawn: SPD Date: 05.02.19 Checked: HK Date: 05.02.19 E

The drawings comply with TEF & Vodafone Standard ICNIRP guidelines.  
 Designed in accordance with CTIL document: SDN0008