

DO NOT SCALE THIS DRAWING

CONTRACTORS ARE TO CHECK ALL DIMENSIONS PRIOR TO COMMENCEMENT ON SITE AND NOTIFY THE ARCHITECT OF ANY ERRORS, OMISSIONS, OR DISCREPANCIES.

TATE & HINDLE DESIGN LIMITED RETAIN COPYRIGHT OF THIS DRAWING. IT MAY NOT BE COPIED, ALTERED OR REPRODUCED IN ANY WAY WITHOUT THEIR WRITTEN AUTHORITY.

Refer to document
8900 L01 003 Unit 33
for photographs of
existing unit

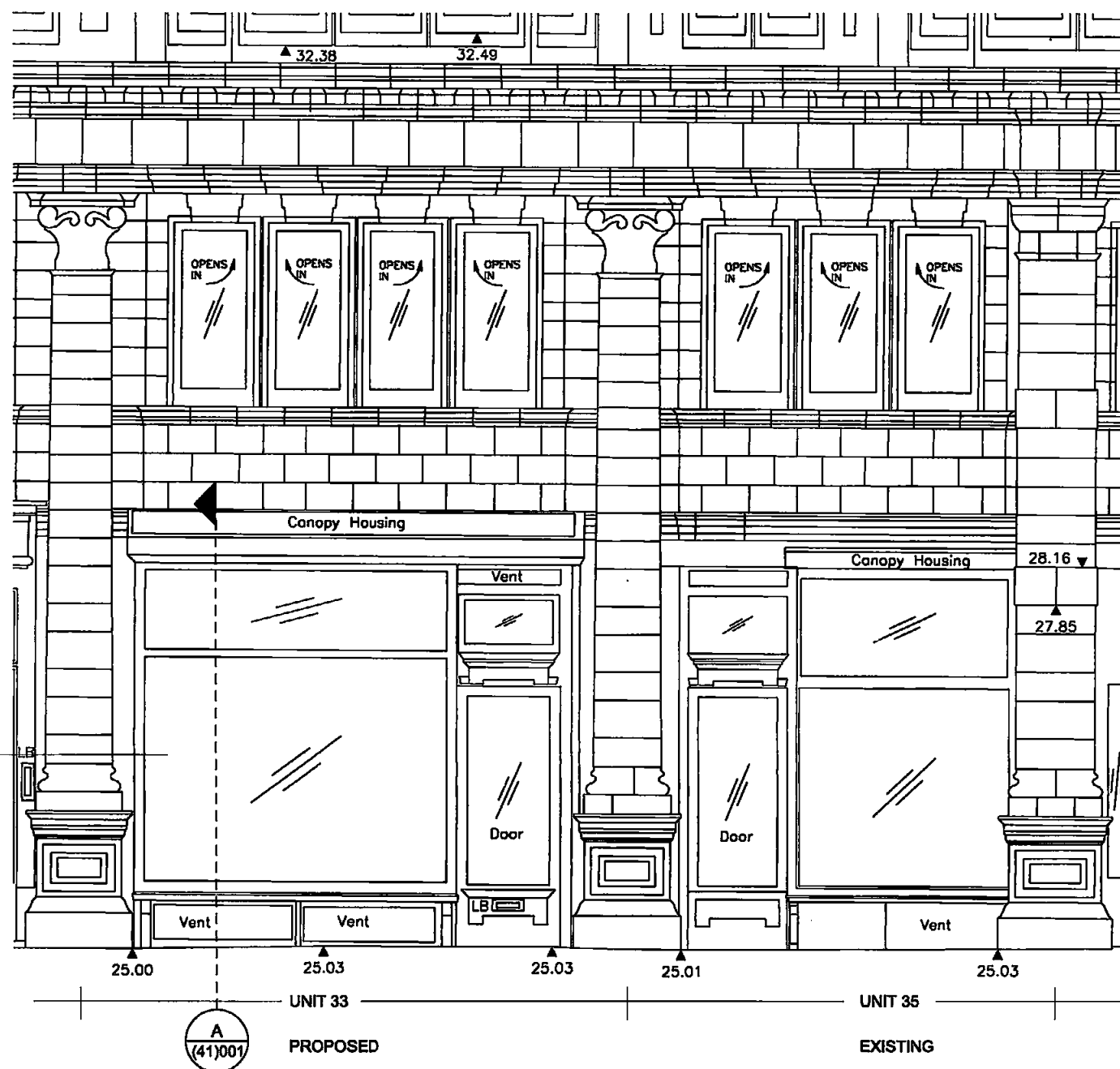

New square projecting bay,
door, fanlight and fascia to match
other original shop fronts contractor
to provide shop drawings for approval.
Existing awning to be retained.

PLANS APPROVED
2 5 JUL 2011

02 ADDITIONAL DETAIL ADDED 02.06.11
01 PLANNING PORTAL 11.03.11
00 FIRST ISSUE 09.03.11

rev	description	date	checked
02	ADDITIONAL DETAIL ADDED	02.06.11	
01	PLANNING PORTAL	11.03.11	
00	FIRST ISSUE	09.03.11	

status

FOR PLANNING

client
HOLBORN LINKS

project
SICILIAN AVENUE

drawing
**PROPOSED ELEVATION
UNIT 33 SOUTHAMPTON ROW**

scale	name	checked	date
1:50@A3	OH	X	07-12-10

project no.	dep	revision
8900	(05)401	02

TATE HINDLE
ARCHITECTURE + DESIGN

1 Lindsey Street, Smithfield, London EC1A 9HP T 020 7332 4850
mail@tatehindle.co.uk www.tatehindle.co.uk F 020 7332 4888
© Tate and Hindle Design Limited