

DO NOT SCALE THIS DRAWING
 CONTRACTORS ARE TO CHECK ALL DIMENSIONS PRIOR TO COMMENCEMENT ON SITE AND NOTIFY THE ARCHITECT OF ANY ERRORS, OMISSIONS, OR DISCREPANCIES.
 TATE & HINDLE DESIGN LIMITED RETAIN COPYRIGHT OF THIS DRAWING. IT MAY NOT BE COPIED, ALTERED OR REPRODUCED IN ANY WAY WITHOUT THEIR WRITTEN AUTHORITY.

PLANS APPROVED
 25 JUL 2011

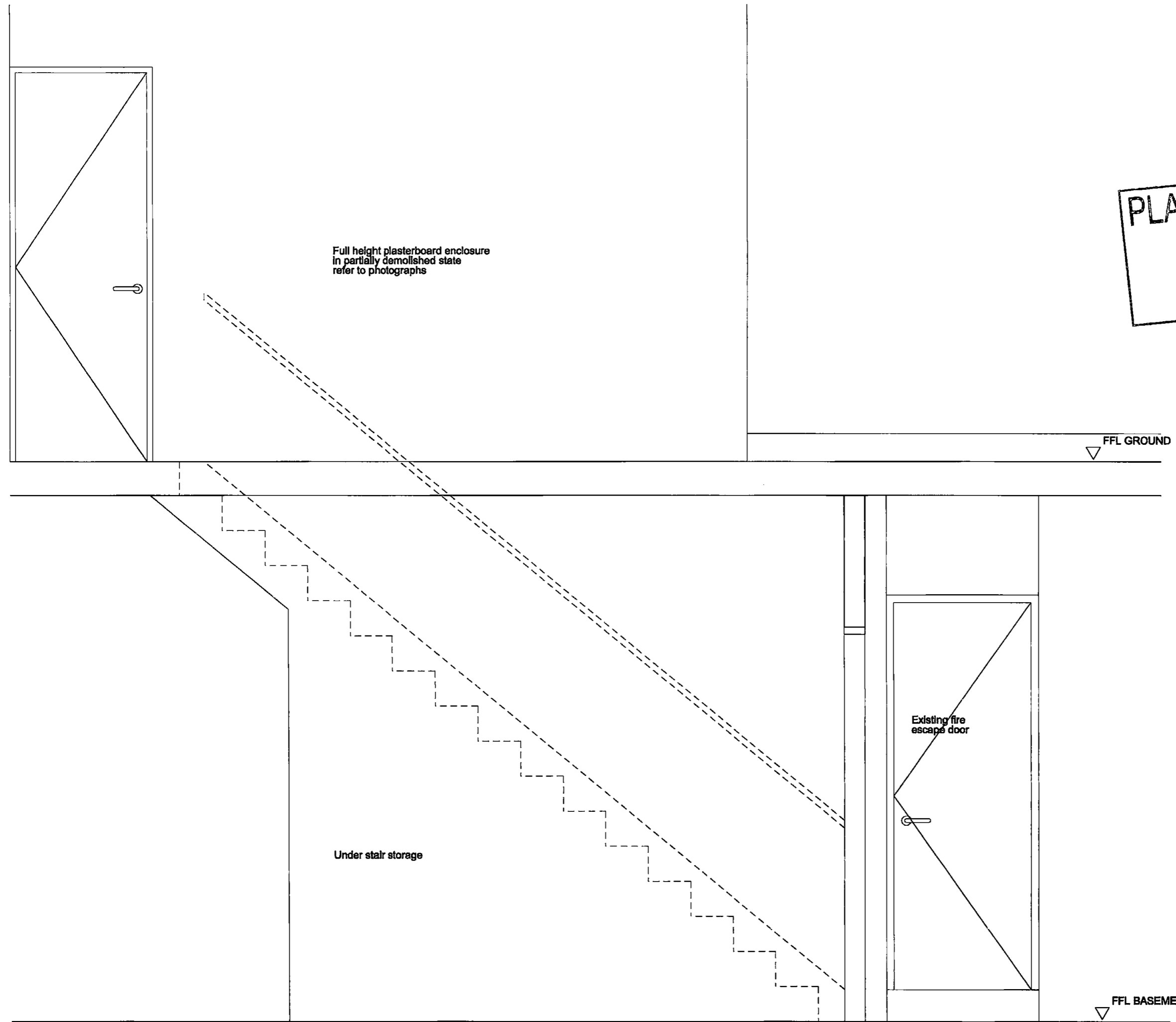

01	PLANNING PORTAL	11.03.11	
00	FIRST ISSUE	21.01.11	
rev	description	date	checked

FOR PLANNING

client
 HOLBORN LINKS

project
 SICILIAN AVENUE

drawing
 EXISTING STAIR
 UNIT 33 SOUTHAMPTON ROW

scale	drawn	checked	date
1:20@A3	OH	X	14-01-11

project no.	org	revision
8900	(04)400	01

TATE HINDLE
 ARCHITECTURE + DESIGN

1 Lindsey Street, Smithfield, London EC1A 9HP T 020 7332 4850
 mail@tatehindle.co.uk www.tatehindle.co.uk F 020 7332 4888
 © Tate and Hindle Design Limited

ELEVATION A