

DO NOT SCALE THIS DRAWING

CONTRACTORS ARE TO CHECK ALL DIMENSIONS PRIOR TO COMMENCEMENT ON SITE AND NOTIFY THE ARCHITECT OF ANY ERRORS, OMISSIONS, OR DISCREPANCIES.

TATE & HINDLE DESIGN LIMITED RETAIN COPYRIGHT OF THIS DRAWING. IT MAY NOT BE COPIED, ALTERED OR REPRODUCED IN ANY WAY WITHOUT THEIR WRITTEN AUTHORITY.

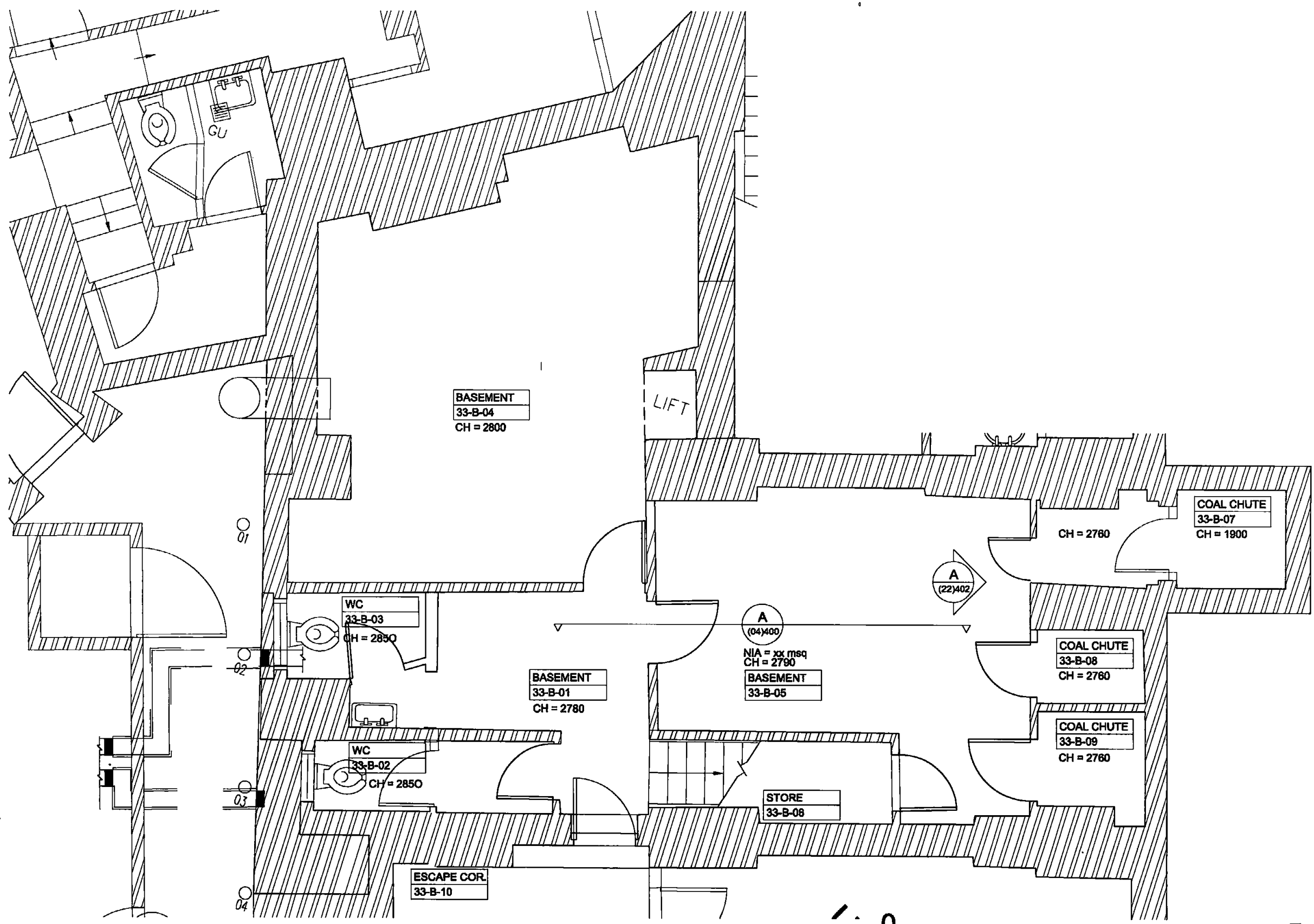
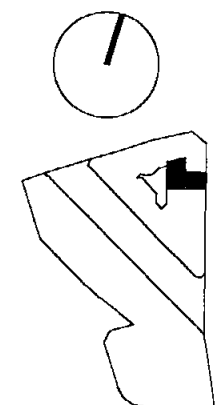

PLANS APPROVED
2 5 JUL 2011



01	PLANNING PORTAL	11.03.11
00	FIRST ISSUE	21.01.11
rev	description	date

FOR PLANNING

client
HOLBORN LINKS

project
SICILIAN AVENUE

drawing
**EXISTING BASEMENT PLAN
UNIT 33
SOUTHAMPTON ROW**

scale	drawn	checked	date
1:50@A3	OH	-	19-11-10

project no.	org	revision
8900	(03)401	01

TATE HINDLE
ARCHITECTURE + DESIGN

1 Lindsey Street, Smithfield, London EC1A 9HP T 020 7332 4850
mail@tatehindle.co.uk www.tatehindle.co.uk F 020 7332 4888
© Tate and Hindle Design Limited