

GENERAL NOTES:

The design and drawings remain the property of RVA Services Ltd. RVA Services Ltd grants the client a license to use, for this project only, the design which the client has commissioned.

DO NOT SCALE USE FIGURED DIMENSION ONLY.

It is VERY IMPORTANT that all existing and proposed dimensions and levels must be verified on site by General Contractor prior to commencement of any site work and prior the fabrication and installation of any built-in fixture or equipment.

This drawing to be read in conjunction with all related Architect's drawings and Engineer's drawings and any other relevant information provided by consultants.

If any discrepancies are noticed please contact RVA Services Ltd for rectification

Proposal is subject to all mandatory statutory consents. No works are to start on site prior to discharge of all pre-start planning conditions. The Client is at risk if any works are started prior to approval by appointed building control body. All works to be approved by Landlord prior to start of work (if required). The Client is responsible to find out whether the works falls within the Party Wall Act 1996. If it does, the Client must notify all affected neighbours. A notice must be given even where that work will not extend beyond the centre line of a party wall.

All construction projects large & small are subject to the CDM regulations (2015), if the development will be for a domestic client or less than 30 days in duration then the responsibility for health & safety is then passed onto the General Contractor. In all cases the Client may devolve the responsibility to a CDM planning supervisor, who will act on the clients behalf. Please refer to planning supervisor for advice.

Before starting work the it needs to check if any asbestos is present. The HSE states that responsibility for the asbestos management of a non-domestic premises and the common parts of domestic premises, lies with the Owner, person or organisation that has clear accountability for the maintenance or repair of the premises, such as through an explicit agreement like a tenancy agreement or contract. If there is no asbestos register or survey or the report is not clear, do not start work.

REV	DESCRIPTION	DRAWN	DATE
-----	-------------	-------	------

AMENDMENTS

STATUS:
FOR PLANNING APPLICATION



CLIENT:
CEE Holdings Co. LTD

SITE:
2 CHESTER GATE
London NW1 4JH

PROJECT:
PRIVATE RESIDENCE
INTERNAL REFURBISHMENT

DRAWING TITLE:
PROPOSED BASEMENT FLOOR PLAN
FINISHES

SCALE AT A3:
1:25@A1; 1:50@A3

DATE:
25/06/2020

DRAWN:
MB

CHECKED:
MB

DRAWING NO:
A-001

REVISION:
A

1 PROPOSED BASEMENT FLOOR PLAN - FINISHES
SCALE 1:50@A2 ; 1:100@A4

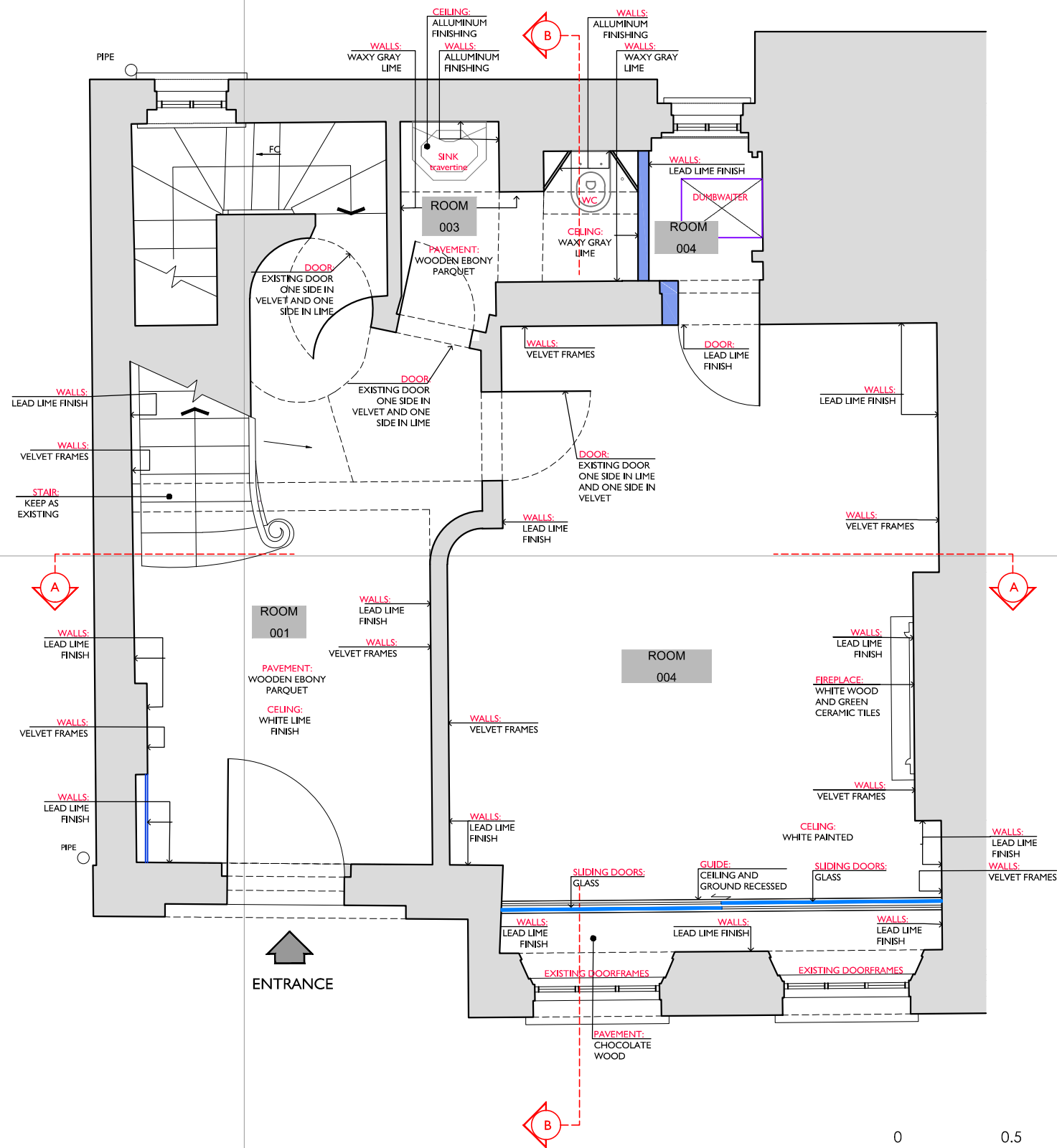

1 PROPOSED GROUND FLOOR PLAN - FINISHES
SCALE 1:25@A1 ; 1:50@A3

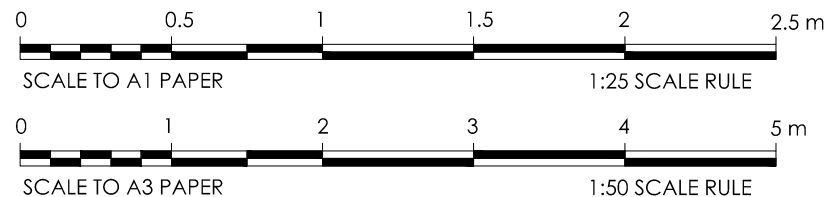

GENERAL NOTES:

The design and drawings remain the property of RVA Services Ltd. RVA Services Ltd grants the client a license to use, for this project only, the design which the client has commissioned.

DO NOT SCALE USE FIGURED DIMENSION ONLY.

It is VERY IMPORTANT that all existing and proposed dimensions and levels must be verified on site by General Contractor prior to commencement of any site work and prior the fabrication and installation of any built-in fixture or equipment.

This drawing to be read in conjunction with all related Architect's drawings and Engineer's drawings and any other relevant information provided by consultants.

If any discrepancies are noticed please contact RVA Services Ltd for rectification

Proposal is subject to all mandatory statutory consents. No works are to start on site prior to discharge of all pre-start planning conditions. The Client is at risk if any works are started prior to approval by appointed building control body. All works to be approved by Landlord prior to start of work (if required). The Client is responsible to find out whether the works falls within the Party Wall Act 1996. If it does, the Client must notify all affected neighbours. A notice must be given even where that work will not extend beyond the centre line of a party wall.

All construction projects large & small are subject to the CDM regulations (2015), if the development will be for a domestic client or less than 30 days in duration then the responsibility for health & safety is then passed onto the General Contractor. In all cases the Client may devolve the responsibility to a CDM planning supervisor, who will act on the clients behalf. Please refer to planning supervisor for advice.

Before starting work the it needs to check if any asbestos is present. The HSE states that responsibility for the asbestos management of a non-domestic premises and the common parts of domestic premises, lies with the Owner, person or organisation that has clear accountability for the maintenance or repair of the premises, such as through an explicit agreement like a tenancy agreement or contract. If there is no asbestos register or survey or the report is not clear, do not start work.

REV	DESCRIPTION	DRAWN	DATE
-----	-------------	-------	------

AMENDMENTS

STATUS:
FOR PLANNING APPLICATION



RVA Services Ltd
40 Courtlands
Maidenhead Berkshire
SL6 2PU
United Kingdom
www.rvaarchitects.co.uk



CLIENT:
CEE Holdings Co. LTD

SITE:
2 CHESTER GATE
London NW1 4JH

PROJECT:
PRIVATE RESIDENCE
INTERNAL REFURBISHMENT

DRAWING TITLE:
PROPOSED GROUND FLOOR PLAN
FINISHES

SCALE AT A3:
1:25@A1; 1:50@A3

DRAWN:
MB

CHECKED:
MB

DATE:
25/06/2020

DRAWING NO:
A-002

REVISION:
A

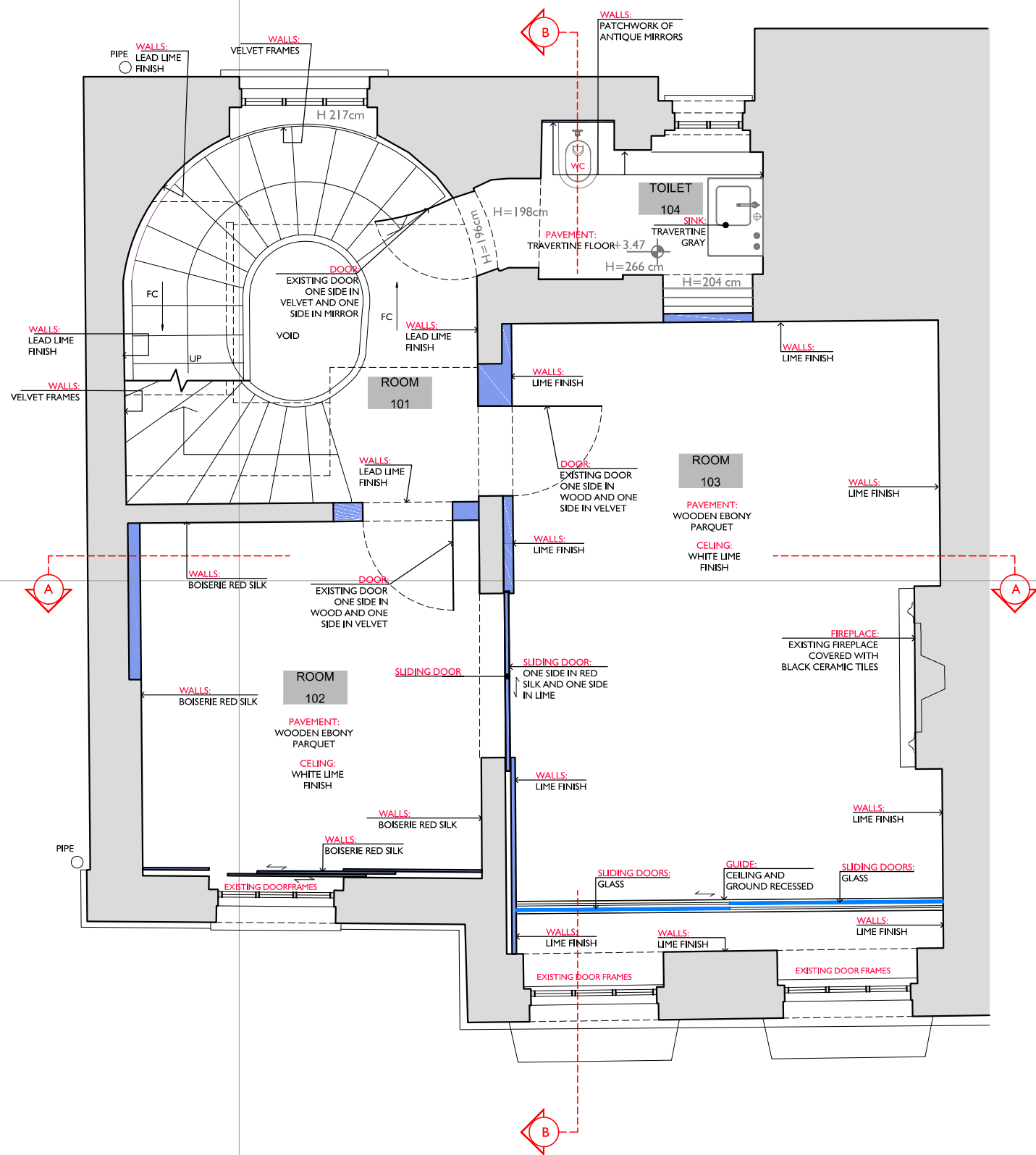

1 PROPOSED FIRST FLOOR PLAN - FINISHES
SCALE 1:25@A3 ; 1:150@A1

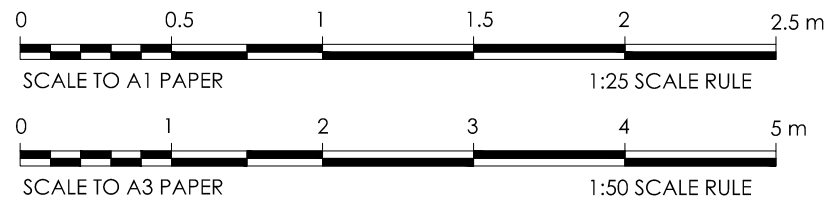

GENERAL NOTES:

The design and drawings remain the property of RVA Services Ltd. RVA Services Ltd grants the client a license to use, for this project only, the design which the client has commissioned.

DO NOT SCALE USE FIGURED DIMENSION ONLY.

It is VERY IMPORTANT that all existing and proposed dimensions and levels must be verified on site by General Contractor prior to commencement of any site work and prior the fabrication and installation of any built-in fixture or equipment.

This drawing to be read in conjunction with all related Architect's drawings and Engineer's drawings and any other relevant information provided by consultants.

If any discrepancies are noticed please contact RVA Services Ltd for rectification

Proposal is subject to all mandatory statutory consents. No works are to start on site prior to discharge of all pre-start planning conditions. The Client is at risk if any works are started prior to approval by appointed building control body. All works to be approved by Landlord prior to start of work (if required). The Client is responsible to find out whether the works falls within the Party Wall Act 1996. If it does, the Client must notify all affected neighbours. A notice must be given even where that work will not extend beyond the centre line of a party wall.

All construction projects large & small are subject to the CDM regulations (2015), if the development will be for a domestic client or less than 30 days in duration then the responsibility for health & safety is then passed onto the General Contractor. In all cases the Client may devolve the responsibility to a CDM planning supervisor, who will act on the clients behalf. Please refer to planning supervisor for advice.

Before starting work the it needs to check if any asbestos is present. The HSE states that responsibility for the asbestos management of a non-domestic premises and the common parts of domestic premises, lies with the Owner, person or organisation that has clear accountability for the maintenance or repair of the premises, such as through an explicit agreement like a tenancy agreement or contract. If there is no asbestos register or survey or the report is not clear, do not start work.

REV	DESCRIPTION	DRAWN	DATE
-----	-------------	-------	------

AMENDMENTS

STATUS:
FOR PLANNING APPLICATION



CLIENT:
CEE Holdings Co. LTD

SITE:
2 CHESTER GATE
London NW1 4JH

PROJECT:
PRIVATE RESIDENCE
INTERNAL REFURBISHMENT

DRAWING TITLE:
PROPOSED FIRST FLOOR PLAN
FINISHES

SCALE AT A3:
1:25@A1; 1:50@A3

DRAWN:
MB

CHECKED:
MB

DATE:
25/06/2020

DRAWING NO:
A-003

REVISION:
A

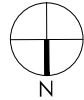
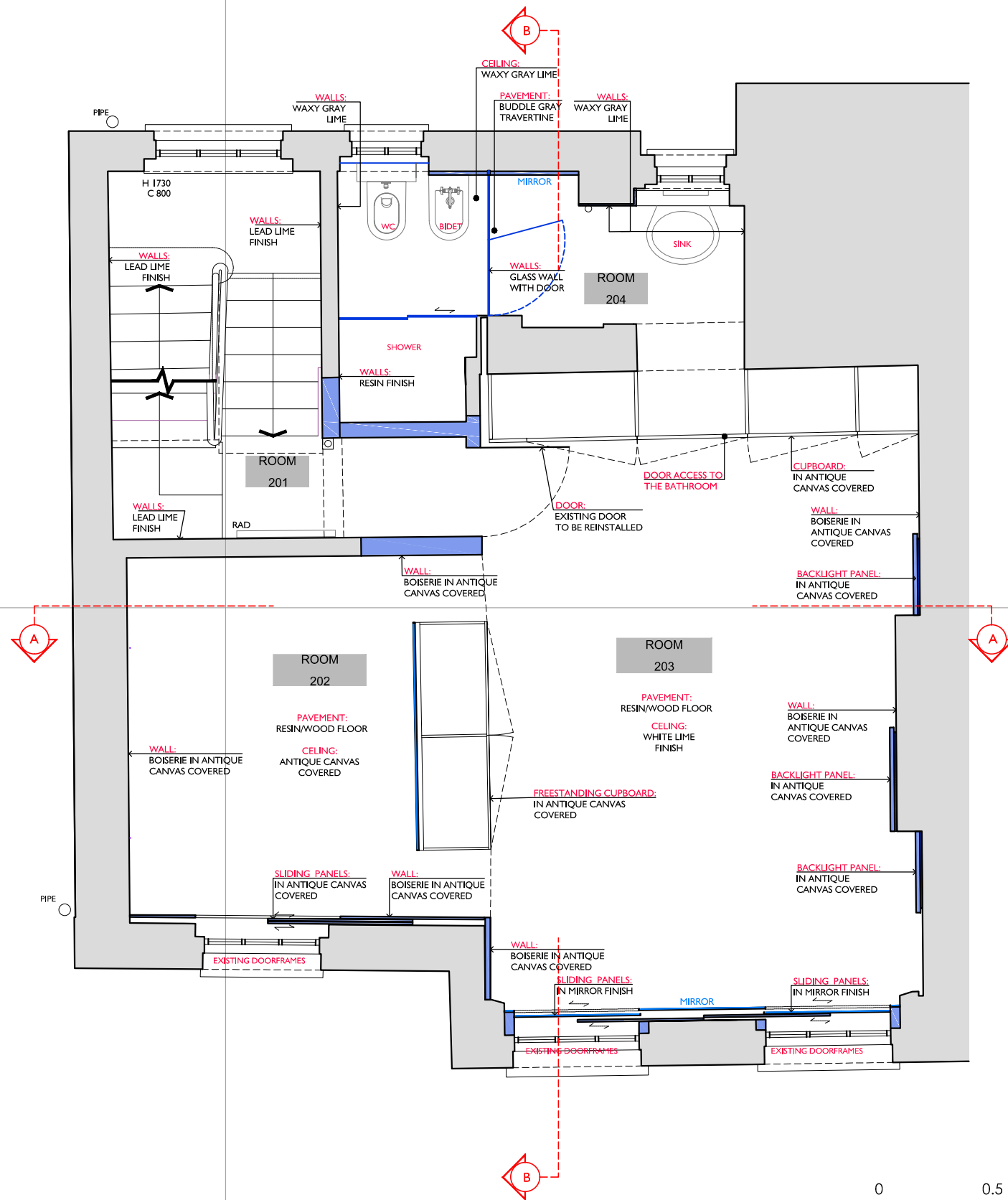

1 PROPOSED SECOND FLOOR PLAN - FINISHES
SCALE 1:50@A2 ; 1:100@A4

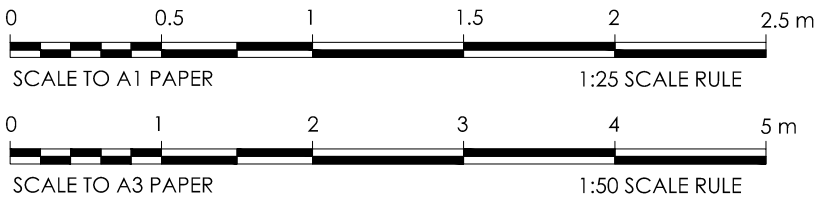

GENERAL NOTES:

The design and drawings remain the property of RVA Services Ltd. RVA Services Ltd grants the client a license to use, for this project only, the design which the client has commissioned.

DO NOT SCALE USE FIGURED DIMENSION ONLY.

It is VERY IMPORTANT that all existing and proposed dimensions and levels must be verified on site by General Contractor prior to commencement of any site work and prior the fabrication and installation of any built-in fixture or equipment.

This drawing to be read in conjunction with all related Architect's drawings and Engineer's drawings and any other relevant information provided by consultants.

If any discrepancies are noticed please contact RVA Services Ltd for rectification

Proposal is subject to all mandatory statutory consents. No works are to start on site prior to discharge of all pre-start planning conditions. The Client is at risk if any works are started prior to approval by appointed building control body. All works to be approved by Landlord prior to start of work (if required). The Client is responsible to find out whether the works falls within the Party Wall Act 1996. If it does, the Client must notify all affected neighbours. A notice must be given even where that work will not extend beyond the centre line of a party wall.

All construction projects large & small are subject to the CDM regulations (2015), if the development will be for a domestic client or less than 30 days in duration then the responsibility for health & safety is then passed onto the General Contractor. In all cases the Client may devolve the responsibility to a CDM planning supervisor, who will act on the clients behalf. Please refer to planning supervisor for advice.

Before starting work the it needs to check if any asbestos is present. The HSE states that responsibility for the asbestos management of a non-domestic premises and the common parts of domestic premises, lies with the Owner, person or organisation that has clear accountability for the maintenance or repair of the premises, such as through an explicit agreement like a tenancy agreement or contract. If there is no asbestos register or survey or the report is not clear, do not start work.

REV	DESCRIPTION	DRAWN	DATE
-----	-------------	-------	------

AMENDMENTS

STATUS:
FOR PLANNING APPLICATION



RVA Services Ltd
40 Courtlands
Maidenhead Berkshire
SL6 2PU
United Kingdom
www.rvaarchitects.co.uk



CLIENT:
CEE Holdings Co. LTD

SITE:
2 CHESTER GATE
London NW1 4JH

PROJECT:
PRIVATE RESIDENCE
INTERNAL REFURBISHMENT

DRAWING TITLE:
PROPOSED SECOND FLOOR PLAN
FINISHES

SCALE AT A3:
1:25@A1; 1:50@A3

DRAWN:
MB

CHECKED:
MB

DATE:
25/06/2020

DRAWING NO:
A-004

REVISION:
A

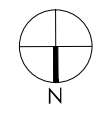
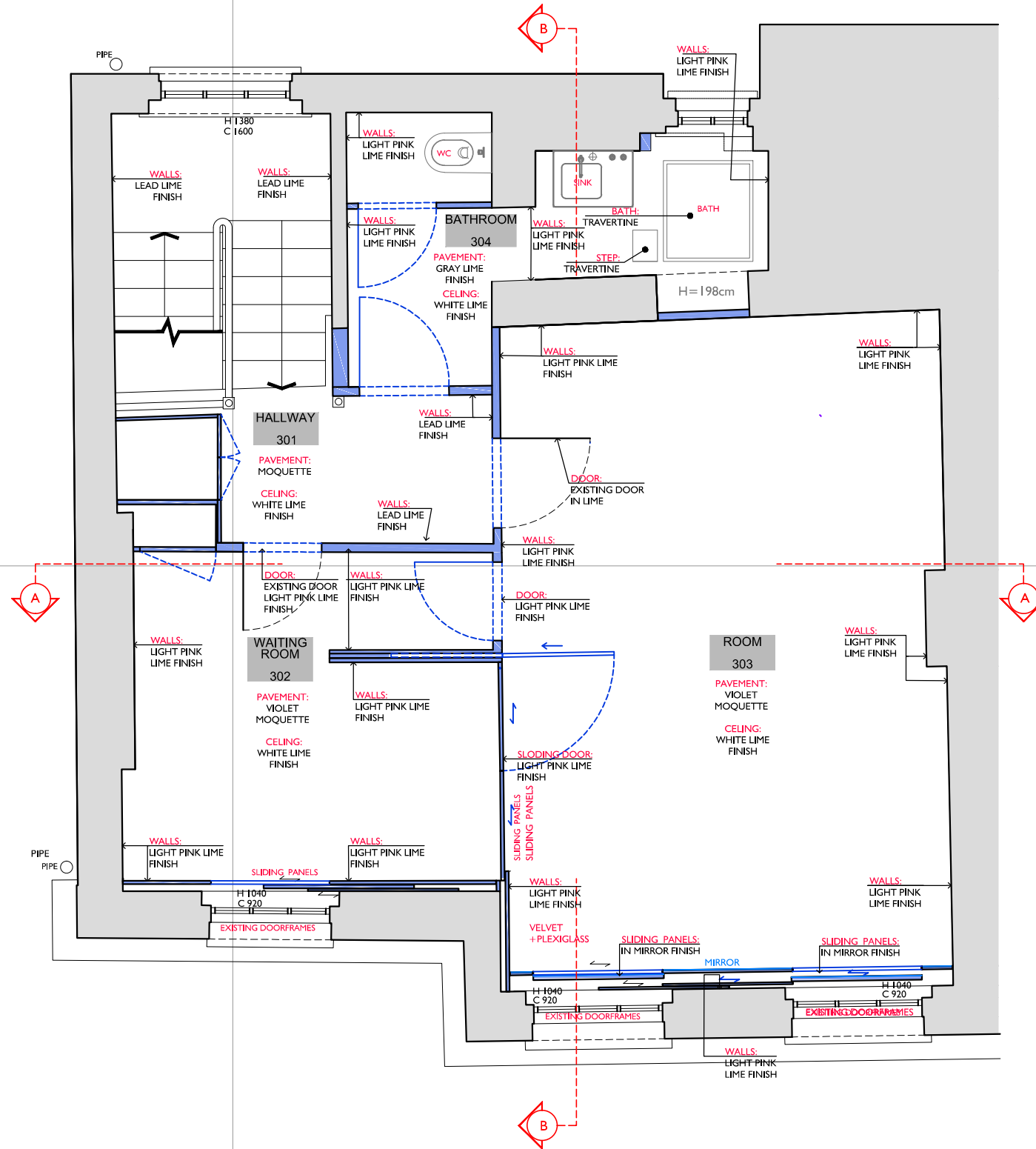

1 PROPOSED THIRD FLOOR PLAN - FINISHES
SCALE 1:50@A2 ; 1:100@A4

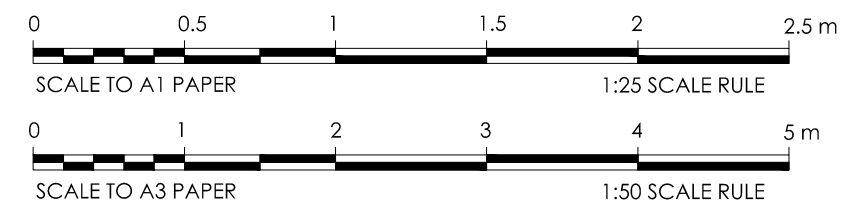

GENERAL NOTES:

The design and drawings remain the property of RVA Services Ltd. RVA Services Ltd grants the client a license to use, for this project only, the design which the client has commissioned.

DO NOT SCALE USE FIGURED DIMENSION ONLY.

It is VERY IMPORTANT that all existing and proposed dimensions and levels must be verified on site by General Contractor prior to commencement of any site work and prior the fabrication and installation of any built-in fixture or equipment.

This drawing to be read in conjunction with all related Architect's drawings and Engineer's drawings and any other relevant information provided by consultants.

If any discrepancies are noticed please contact RVA Services Ltd for rectification

Proposal is subject to all mandatory statutory consents. No works are to start on site prior to discharge of all pre-start planning conditions. The Client is at risk if any works are started prior to approval by appointed building control body. All works to be approved by Landlord prior to start of work (if required).

The Client is responsible to find out whether the works falls within the Party Wall Act 1996. If it does, the Client must notify all affected neighbours. A notice must be given even where that work will not extend beyond the centre line of a party wall.

All construction projects large & small are subject to the CDM regulations (2015), if the development will be for a domestic client or less than 30 days in duration then the responsibility for health & safety is then passed onto the General Contractor. In all cases the Client may devolve the responsibility to a CDM planning supervisor, who will act on the clients behalf. Please refer to planning supervisor for advice.

Before starting work the it needs to check if any asbestos is present. The HSE states that responsibility for the asbestos management of a non-domestic premises and the common parts of domestic premises, lies with the Owner, person or organisation that has clear accountability for the maintenance or repair of the premises, such as through an explicit agreement like a tenancy agreement or contract. If there is no asbestos register or survey or the report is not clear, do not start work.

REV	DESCRIPTION	DRAWN	DATE
AMENDMENTS			
STATUS:			
FOR PLANNING APPLICATION			
<div><div><div><div>RVA</div><div>RICCARDOVICARELLI ARCHITECTS</div></div></div><div><div>RVA Services Ltd</div><div>40 Courtlands</div><div>Maidenhead Berkshire</div><div>SL6 2PU</div><div>United Kingdom</div><div>www.rvaarchitects.co.uk</div></div><div></div></div>			
CLIENT:			
CEE Holdings Co. LTD			
SITE:			
2 CHESTER GATE London NW1 4JH			
PROJECT:			
PRIVATE RESIDENCE INTERNAL REFURBISHMENT			
DRAWING TITLE:			
PROPOSED THIRD FLOOR PLAN FINISHES			
SCALE AT A3:		DRAWN:	CHECKED:
1:25@A1; 1:50@A3		MB	MB
DATE:		DRAWING NO:	REVISION:
25/06/2020		A-004	A



1 HALLWAY
SCALE - 3D VIEW

SLIDING PANELS
IN MIRROR FINISH
DET B

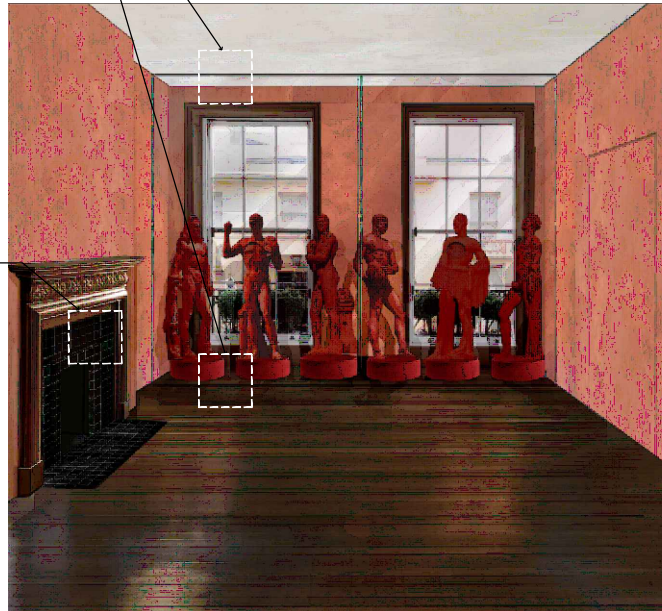

2 ROOM 002
SCALE - 3D VIEW

A METHODOLOGY OF FIXING CERAMIC TILES
SCALE - NOT IN SCALE VIEW

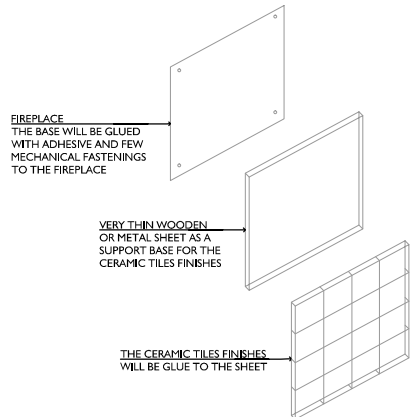

B METHODOLOGY OF FIXING SLIDING GLASS PANEL
SCALE - NOT IN SCALE VIEW

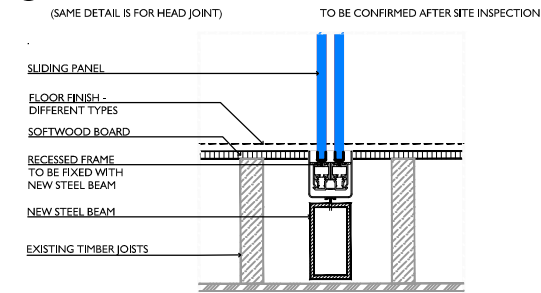

SLIDING PANELS
IN MIRROR FINISH
DET B

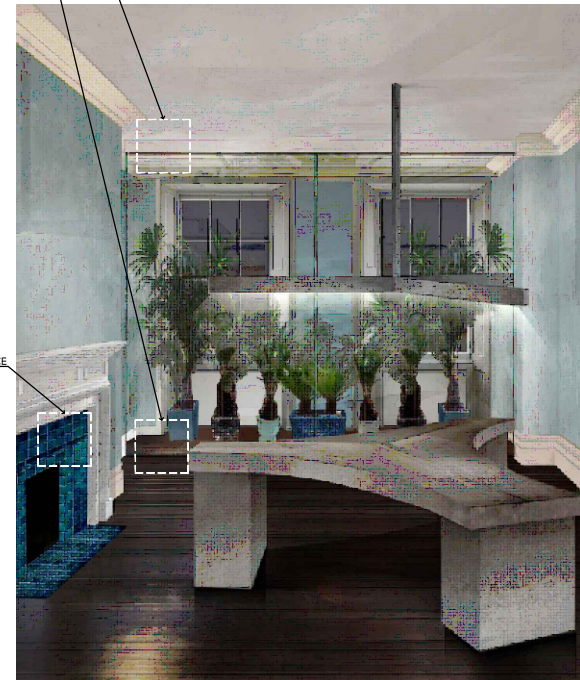

3 ROOM 103
SCALE - 3D VIEW

GENERAL NOTES:

The design and drawings remain the property of RVA Services Ltd. RVA Services Ltd grants the client a license to use, for this project only, the design which the client has commissioned.

DO NOT SCALE USE FIGURED DIMENSION ONLY.

It is VERY IMPORTANT that all existing and proposed dimensions and levels must be verified on site by General Contractor prior to commencement of any site work and prior the fabrication and installation of any built-in fixture or equipment.

This drawing to be read in conjunction with all related Architect's drawings and Engineer's drawings and any other relevant information provided by consultants.

If any discrepancies are noticed please contact RVA Services Ltd for rectification.

Proposed is subject to all mandatory statutory consents. No works are to start on site prior to discharge of all pre-start planning conditions. The Client is at risk if any works are started prior to approval by appointed building control body. All works to be approved by Landlord prior to start of work (if required).

The Client is responsible to find out whether the works falls within the Party Wall Act 1996. If it does, the Client must notify all affected neighbours. A notice must be given even where that work will not extend beyond the centre line of a party wall.

All construction projects large & small are subject to the CDM regulations (2015), if the development will be for a domestic client or less than 30 days in duration then the responsibility for health & safety is then passed onto the General Contractor. In all cases the Client may devolve the responsibility to a CDM planning supervisor, who will act on the clients behalf. Please refer to planning supervisor for advice.

Before starting work the Client needs to check if any asbestos is present. The HSE states that responsibility for the asbestos management of a non-domestic premises and the common parts of domestic premises, lies with the Owner, person or organisation that has clear accountability for the maintenance or repair of the premises, such as through an explicit agreement like a tenancy agreement or contract. If there is no asbestos register or survey or the report is not clear, do not start work.

REV	DESCRIPTION	DRAWN	DATE
AMENDMENTS			
STATUS:			
FOR PLANNING APPLICATION			
			
RVA Services Ltd 40 Courlands Hemel Hempstead SG6 3PU United Kingdom www.rvaarchitects.co.uk			
CLIENT:			
CEE Holdings Co. LTD			
SITE:			
2 CHESTER GATE London NW1			
PROJECT:			
PRIVATE RESIDENCE INTERNAL REFURBISHMENT			
DRAWING TITLE:			
3D VIEWS - AS PROPOSED			
SCALE AT A2:		DRAWN:	CHECKED:
1:50@A2;1:100@A4		MB	MB
DATE:	DRAWING NO:	REVISION:	
25/06/2020	A-006	A	